ADVERTISEMENT

## Vascular Surgeon recommended

*"Over many years of practice I've seen first-hand how age and medical conditions, including arterial and venous disease, have led to an increasing number of patients who suffer from poor circulation. This can lead to swollen ankles, tired legs and reduced mobility. I recommend the REVITIVE Circulation Booster because it tackles this growing problem by increasing blood circulation in the legs.*

*If you suffer from symptoms of poor circulation then REVITIVE could help take control of your health, from the comfort of your own home, and allow you to lead a more active life. I endorse REVITIVE to anyone suffering from the effects of poor circulation. I recommend it to all my patients. Several family members and friends have been using it to good effect for years, so I have seen for myself just how much the REVITIVE Circulation Booster can help!"*

**Professor Jonathan Beard**
Consultant Vascular Surgeon

# MEDICAL BREAKTHROUGH

## Tired, Heavy Legs & Puffy Feet?

# REVIVE YOUR CIRCULATION

— WITH —

**DRUG-FREE**

REVITIVE CIRCULATION BOOSTER

***Scientifically proven to:***

- *Actively increase circulation*
- *Relieve tired, heavy legs & feet*
- *Reduce puffy feet & ankles*
- *Strengthen leg muscles*

DRUG FREE | CLINICALLY PROVEN | MEDICAL DEVICE | 2 YEAR WARRANTY | VAT RELIEF

**SAVE £103**
ON REVITIVE MEDIC BUNDLE

## Do everyday tasks leave your legs heavy or feet puffy?

IF you or a loved one suffer with tired, heavy feeling legs and puffy feet and ankles it could be the result of poorer circulation in your lower limbs. It can affect the simple things we love doing like gardening, walking the dog or playing with grandchildren. It could also be the result of medical conditions such as arthritis or diabetes, or general immobility associated with age as it can get harder for your body to activate the muscles in your lower limbs.

Whether heavy-feeling legs and puffy feet is an occasional annoyance or is there more often, it can hold you back. The REVITIVE Circulation Booster® is a drug-free medical device which uses clinically-proven EMS technology to get your leg muscles pumping, which actively increases your circulation to reduce tired, heavy legs and puffy feet and ankles.

***DID YOU KNOW?***
***Your calf muscles are also known as your 'Second Heart'. They assist the heart to pump blood 'uphill' & against gravity!***

REVITIVE creates Electrical Muscle Stimulation (EMS) which sends gentle electrical pulses up through the feet which contracts the calf muscles to get your leg muscles pumping and may help provide relief from the feeling of tired legs and puffy feet and ankles, while you relax.

Very easy-to-use, simply place your bare feet on the foot-pads and use the controls to gradually increase intensity until you feel or see strong but comfortable contractions of the calf muscles. Sit back, relax and enjoy REVITIVE, drug-free professional strength therapy, from the comfort of your own home.

### CAN YOU CLAIM VAT RELIEF?

*You do not need to be registered disabled to reclaim the VAT, nor do you need a letter from your doctor. If you suffer from a long-term illness or disability you may be able to claim back the VAT, ask our friendly Customer Care team for details.*

## OUR MOST MEDICALLY POWERFUL CIRCULATION BOOSTER

AS SEEN ON TV

# REVITIVE MEDIC

**NOW SUITABLE FOR THOSE WITH:**

• Leg Aches & Pains • Swollen feet/ankles • Leg Cramps • Numbness Symptoms commonly experienced by people with:
• High Blood Pressure • High Cholesterol • Diabetes • Arthritis
Also improves the symptoms associated with Varicose Veins

## Perfect 10/10's for REVITIVE on reevoo

**SIMON, BEVERLEY**
"Have tried taking medication to improve circulation in my left leg, but this knocks them out of the park!"

**LESLIE, DEVON**
"Noticed an immediate improvement. I feel my varicose veins are no longer as painful & I believe I've not had an attack of cramp since using it."

**MARIE, MERSEYSIDE**
"Since using REVITIVE daily I've benefited from a noticeable reduction in puffiness in both of my feet & lower legs. I'd recommend it to anyone."

**SIR IAN BOTHAM CRICKET LEGEND & CHARITY WALKER**
"I believe using REVITIVE every day could help me stay active for longer!"

## ENJOY £23 WORTH OF SAVINGS WHEN YOU TAKE ADVANTAGE OF THIS READER OFFER TODAY

# CALL FREE 0800 014 6988

**Quote code RDX1597 or discover more online at www.revitive.co.uk**

**Post:** cheques payable to: 'Actegy Ltd' Dept. RDX1597, Reflex, Cain Road, Bracknell RG12 1HL

## Medical science supports REVITIVE's EMS technology

The REVITIVE Circulation Booster® has been designed and developed with leading UK universities.

REVITIVE harnesses the power of clinically-proven Electrical Muscle Stimulation (EMS) technology which has been used as a medical therapy for almost a century. Imperial College London's vascular surgery department at Charing Cross Hospital London has conducted extensive clinical studies with the REVITIVE Circulation Booster® and advocate its use.

The world-renowned research team at Imperial College London, is continuing to lead a 5-year clinical trial program to investigate the positive effects REVITIVE is having in a range of patient groups, including diabetes, high blood pressure and high cholesterol.

**9/10** people who try REVITIVE keep it... ***because it works!***

## Clinical study shows significant increase in blood flow

Researchers from Imperial College London and London's South Bank University demonstrated in a clinical study† that REVITIVE significantly improves blood flow, by over 50%.

## READER OFFER

OFFER VALUE ~~£173.97~~

INCLUDES REVITIVE DX device, PLUS...

| | | |
|---|---|---|
| FREE | LEG & FOOT CREAM | WORTH £5.99 |
| FREE | REPLACEMENT BODY PADS | WORTH £10 |
| FREE | UK MAINLAND FAST DELIVERY | WORTH £7.99 |

— NOW ONLY £149.99 —
*REVITIVE DX is not eligible for VAT relief*

— SPREAD THE COST WITH EASY-PAY —
4 INTEREST-FREE PAYMENTS OF £37.50
(Credit & debit cards only)

**ALTERNATIVELY**

## SAVE £103
ON REVITIVE MEDIC BUNDLE
*Call us about Offer & VAT relief on REVITIVE Medic*

## IT COSTS NOTHING TO TALK

*Still uncertain if REVITIVE is for you? Call our Customer Care line now – **freephone 0800 014 6046** – and speak to a member of our highly-trained specialist team who can answer any questions you might have. They're ready to take your call.*

UNSUITABLE IF YOU ARE: Fitted with a heart pacemaker or AICD; being treated for, or have the symptoms of, an Existing Deep Vein Thrombosis (DVT); pregnant. Always read the label. Use only as directed. If you are uncertain about the cause of your symptoms or your symptoms persist, please consult your Doctor. †TRIAL: With REVITIVE, calculations showed blood volume 4 times higher than baseline / at rest in healthy people (Varatharajan et al, 2014. The effect of footplate neuromuscular electrical stimulation on venous and arterial hemodynamics, Phlebology, July 4, 20 participants.) *Free standard P&P worth £7.99 in England and Wales. Some areas of Scotland, Northern Ireland and other remote postcodes will incur a surcharge cost of £19.99. Next day or express deliveries will cost more, please ask our customer service team for a quote **If returned within 60 days, full refund of purchase price, minus collection fee of £7.99 (some areas of Scotland, Northern Ireland and other remote postcodes will incur a surcharge cost of £19.99). Must be returned in original UNDAMAGED packaging, otherwise charges may apply. 1 trial per customer only & trial starts from dispatch date. All quotes used are real however, to protect the identity of our customers, models have been used for the pictures. Copyright © 2019 Actegy Ltd. All rights reserved. REVITIVE and CIRCULATION BOOSTER are trademarks or registered trademarks of Actegy Ltd. Registered in England no. 4819502. Registered office Actegy Ltd, Reflex, Cain Road, Bracknell, RG12 1HL, UK. AW: 16321976 03.19

sky Virgin media **BEST FOR SKY & VIRGIN**

**PLUS!** prime video NETFLIX

# TV&Satellite week

10-16 August 2019

NEW

**MINDHUNTER**
The serial-killer drama is back

NEW

# Succession

**Brian Cox's media mogul raises the stakes as the hit drama returns**

STARTS MONDAY ON SKY ATLANTIC HD

**DEEP WATER**
**Anna Friel** stars in a Lake District-set thriller

NEW

NEW

**WU ASSASSINS**
High-octane kung-fu drama

# HotList This week's 28

## Saturday 10

### Premier League

***FOOTBALL** BT Sport & Sky Sports*

Top-flight action kicks off with West Ham v Manchester City (BT Sport 1 HD, kick-off 12.30pm) and Spurs v Aston Villa (Sky Sports Main Event HD, kick-off 5.30pm). *See sport, page 26*

### Egypt's Sun King: Secrets and Treasures

***DOCUMENTARY** National Geographic HD, 8pm*

This new documentary follows an archaeological detective story after the exciting discovery of a new tomb.

### Joan Jett: Bad Reputation

***PROFILE** Sky Arts HD, 9pm*

A new documentary reviews rock 'n' roll star Joan Jett's career, starting with her teenage years as a founding member of The Runaways. Debbie Harry and Miley Cyrus are among the contributors.

### The Vietnam War

***DOCUMENTARY** BBC4 HD, from 10.30pm*

Another chance to see documentary-maker Ken Burns' acclaimed series following America's war in Vietnam, featuring interviews with veterans from both sides. Starts with a double bill.

Full listings start on **p33**

## Sunday 11

### How Not to Die on Holiday

***DOCUMENTARY** BBC3 Online, from 10am*

Whether it's a fall from a balcony, rip currents, moped crashes or avalanches, this four-part documentary – available as a box set – tells stories of holiday survival and advises on how to stay out of danger.

### The Queen's Lost Family

***DOCUMENTARY** C4 HD, 8pm*

A new series tells the story of the Royal Family over three turbulent decades, up to the end of World War Two. The first episode begins with turmoil at the end of World War One.

### Dragons' Den

***REALITY** BBC2 HD, 8pm*

Sara Davies, founder of a hugely successful crafts business, replaces Jenny Campbell when she joins as the new Dragon for the 17th series of the show. *See feature, page 8*

### Poldark

***DRAMA** BBC1 HD, 9pm*

George (Jack Farthing) and his slave-owning allies plot to bring down Ross (Aidan Turner) and Ned (Vincent Regan) once and for all, resulting in Ned being arrested. Can Ross free him again?

Full listings start on **p43**

## Monday 12

### Animal Rescue Live: Supervet Special

***FACTUAL** C4 HD, 8pm*

Noel Fitzpatrick, Steve Jones and Kate Quilton are joined by celebrity friends in an effort to rehouse animals from rescue shelters. Continues all week.

### The Great Train Robbery: The Hidden Tapes

***DOCUMENTARY** C4 HD, 9pm*

A new documentary to tie-in with the anniversary of the 1963 crime talks to families of the robbers and sheds light on events. *See documentaries, page 16*

### Succession

***DRAMA** Sky Atlantic HD, 9pm*

**EDITOR'S CHOICE** Brian Cox returns in the Emmy-nominated drama as the head of a family struggling to retain control of their empire. *See feature, page 4*

### Who Do You Think You Are?

***GENEALOGY** BBC1 HD, 9pm*

Oscar-winning actress Kate Winslet hears some sad tales of her Swedish ancestors when she delves into her family tree. *See feature, page 8*

Full listings start on **p53**

## Tuesday 13

### Back of the Net

***ENTERTAINMENT** Amazon Prime Video*

Former England footballer Peter Crouch is joined by John Bishop, Gabby Logan and a live studio audience to look back at the weekend's Premier League action. *See Your Watchlist, page 14*

### The Yorkshire Vet

***FACTUAL** Channel 5 HD, 8pm*

In a special edition, vet Julian Norton visits young farmers with a passion for their industry, including Ben, who has spent years working with his dad and is now ready to go it alone.

### NOS4A2

***DRAMA** AMC HD, from 9pm*

In the first of a supernatural drama double-bill, Ashleigh Cummings plays Vic, a young girl who finds herself on a collision course with an evil immortal. Zachary Quinto co-stars.

### Kathy Burke's All Woman

***DOCUMENTARY** C4 HD, 10pm*

Actress Kathy Burke is on a mission to find out what it means to be a woman today, talking to stars such as *Love Island*'s Megan Barton-Hanson and covering key themes including beauty and image.

Full listings start on **p63**



Facebook.com/TVSatelliteWeekMagazine

# best shows on TV...

## Wednesday 14

### Nigeria's Female Suicide Bombers

***DOCUMENTARY*** *BBC3 Online, from 10am*

Stacey Dooley meets suicide-bomber survivors in Nigeria, including a young girl kidnapped by terror group Boko Haram and forced to go on a mission.

### American Housewife

***COMEDY*** *W HD, from 8pm*

As the new series begins with a double bill, Katie (Katy Mixon) returns to work as a party planner. But as the job takes up so much time, she's forced to split parenting duties with hubby Greg, with mixed results.

### Interior Design Masters

***REALITY*** *BBC2 HD, 8pm*

In BBC2's new *Bake Off*-style show, 10 wannabe interior designers compete to win a life-changing contract with a top commercial client. Judges include Mary Portas and Jade Jagger.

### Deep Water

***DRAMA*** *ITV HD, 9pm*

**EDITOR'S CHOICE** Anna Friel, Rosalind Eleazar and Sinead Keenan star in an emotional thriller set in the stunning Lake District. *See feature, page 6*

■ Full listings start on **p73**

## Thursday 15

### Living with Online Gambling Addiction

***DOCUMENTARY*** *ITV HD, 7.30pm*

**LAST ONE!** In the last of his *Living with...* series, documentary-maker Ross Kemp meets some of Britain's problem online gamblers.

### Monster Ships

***DOCUMENTARY*** *Yesterday, 8pm*

A new documentary climbs aboard the world's biggest ships as they take on the toughest jobs on the roughest oceans, including *Pacific Orca*, a heavy-lift vessel built to install offshore wind turbines.

### Fugitives

***DOCUMENTARY*** *BBC1 HD, 8pm*

As the series continues, cameras follow police extradition units working in London, Derbyshire and Wales as they liaise to bring fugitives to justice in Italy, Slovakia and Tanzania.

### A League of Their Own

***GAME SHOW*** *Sky One HD, 9pm*

James Corden is back for the first episode of the new series of the riotous show, before he hands over to guest hosts. Regulars Freddie Flintoff, Jamie Redknapp and Romesh Ranganathan all return.

■ Full listings start on **p83**

## Friday 16

### Mindhunter

***DRAMA*** *Netflix*

**EDITOR'S CHOICE** Jonathan Groff and Holt McCallany return in the serial-killer drama, starting with an investigation into the Atlanta child murders. *See feature, page 12*

### Inside Borussia Dortmund

***DOCUMENTARY*** *Amazon Prime Video*

Cameras go behind the scenes at Borussia Dortmund, one of Germany's top football clubs, following last season's battle for the title with Bayern Munich.

### Fantastic Beasts: The Crimes of Grindelwald

***FANTASY*** *Sky Premiere HD, 11.40am & 8pm; Sky Hits HD, 3.05pm*

Newt (Eddie Redmayne) faces danger from dark wizard Grindelwald (Johnny Depp). *See review, page 18*

### Woodstock – Three Days That Defined a Generation

***DOCUMENTARY*** *BBC4 HD, 10pm*

Fifty years on, this documentary looks back at a festival that is seen as a key moment in rock and pop. Performers included Jimi Hendrix and The Who.

■ Full listings start on **p93**

**10 – 16 August 2019**


**4 Cover story**
Brian Cox returns for a new series of the family drama *Succession*

**6 This week on TV**
Anna Friel stars in the drama *Deep Water*, Kate Winslet traces her Swedish roots in *Who Do You Think You Are?*, and serial-killer thriller *Mindhunter* returns

**9 Soap diary**
This week's big stories

**14 Your Watchlist**
Peter Crouch's *Back of the Net* and football documentaries

**16 Documentaries**
Including *The Great Train Robbery: The Hidden Tapes*

**18 Films**
Eddie Redmayne in *Fantastic Beasts: The Crimes of Grindelwald*

**26 Sport**
It's the first weekend of Premier League action, including West Ham and Manchester City in action

**33 TV guide**
Day-by-day TV listings

**104 Kids' TV**

**106 Coming Soon**


All transmission details given are correct at the time of going to press. Cover credits: Rick Wenner/Redux/eyevine, Netflix, ITV. HotList words: Jim Fone. HotList photos: Alamy, Getty, PA


**SUBSCRIPTION OFFER**

**Get 6 issues for only £1***

Your payments will then continue at £19.99 payable every 3 months, saving 36%

SAVE UP TO 36%

Subscribe online at **tvandsatsubs.com/43AU** or call **0330 333 1113** and **quote code XTS-43AU**

Offer open to new UK subscribers only. *After your first 6 issues, your subscription will continue at £19.99 payable every 3 months by Direct Debit, saving 36% on the full price. Offer open to new UK subscribers only. With the price guaranteed for the first 12 months. Final closing date for all orders is 7 September 2019. Please allow up to 6 weeks for delivery. The full subscription rate is for 1 year and includes postage and packaging. If the magazine ordered changes frequency per annum, we will honour the number of issues paid for, not the term of the subscription. For inquiries and overseas rates, contact help@magazinesdirect.com or call +44 (0) 330 333 1113. For full terms and conditions, visit magazinesdirect.com/terms.

The younger Roys jostle for supremacy of their firm as it faces an external threat

# POWER

**Brian Cox** returns as the head of a family-owned media empire

**NEW DRAMA**

## Succession

**Monday, Sky Atlantic HD, 9pm**

**Ageing media mogul** Logan Roy (Brian Cox) and his rich, entitled and self-obsessed adult children are back for more power games, backstabbing and scathing put-downs in the second season of Sky Atlantic's satirical comedy drama *Succession*, which returns to our screens this week.

The BAFTA-winning first season ended in dramatic fashion, with Logan's ambitious second son Kendall (Jeremy Strong), a recovering drug addict, taking cocaine at his sister's wedding and accidentally killing a waiter. Kendall was then forced to turn to his father, whom he had earlier tried to dethrone, to cover up his crime.

As the new series begins, the clan are trying to keep control of WayStar Royco, their global empire, while pretending to the rest of the world that they are one big, happy family.

*The Thick of It* writer Jesse Armstrong is back as *Succession*'s showrunner, while also returning is Kieran Culkin as Logan's arrogant youngest son Roman, Alan Ruck as his New Age-leaning eldest son Connor, Sarah Snook as his cutthroat daughter Shiv and *Spooks*' Matthew Macfadyen as her doltish husband Tom.

Here, Scottish actor Cox, 73, tells us more about playing the tough and wily media baron...

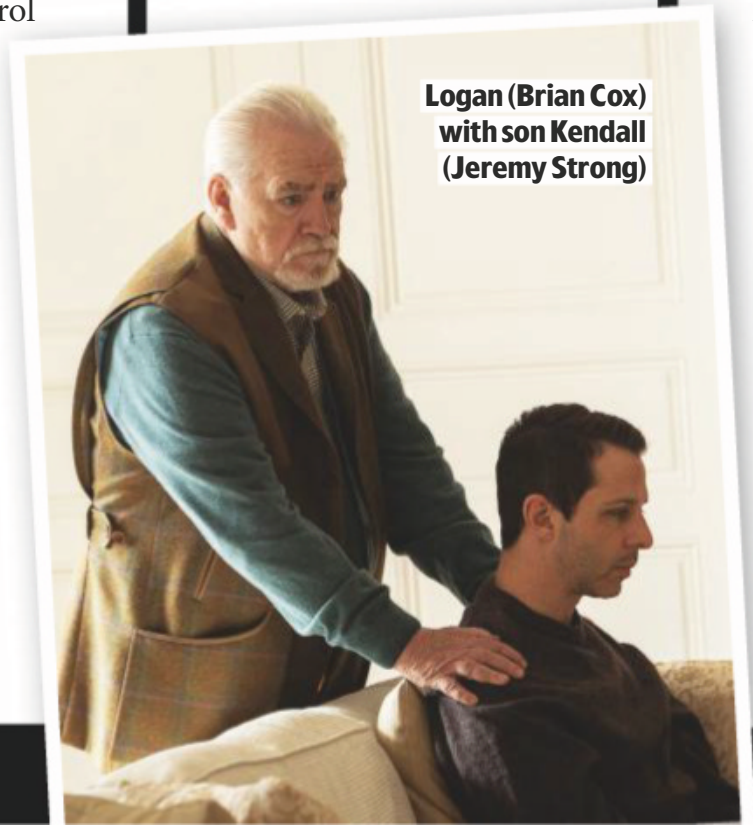

Logan (Brian Cox) with son Kendall (Jeremy Strong)

**What can you say about the new series?** Logan starts to play bigger stakes, which is not necessarily a healthy thing to do when you are 80 years old, but he can't help himself. He is compulsive and he still loves the game. Instead of retrenching, which everybody thinks he should do, he does the opposite. But that's exactly what makes him a very exciting character to play because he's always pushing the envelope. In season two, we'll see a lot of envelope-pushing.

**How would you describe Logan's fathering skills?** Logan constantly challenges his children in order to strengthen them because

WORDS: ADAM TANSWELL. PHOTOS: HBO/SKY

# PLAY

they've got to be worthy of taking over his company. At the moment, they are not worthy, so they are being challenged in order to see their value – and to see what they can offer to the company. It's an old-fashioned fiefdom.

**Did you base Logan on anyone?** He is a very King Lear-like character. I feel like the story of *Succession* is very Shakespearean in that way. It's a modern-day morality tale about how power corrupts families and dynasties, like the Trump family and its many appendages. The show also explores how the world today is held hostage by these big media companies. I find it fascinating to play Logan because it's completely alien to me why anybody would want to live this kind of life. But it's a true depiction. We've seen it with [Rupert] Murdoch. We've seen it through what he has done, with the big scandal when the *News of the World* was completely demolished because of phone-tapping and the lines that were crossed.

**What sort of man is Logan?** He's driven. This is somebody who set an agenda at a very, very early age.

> **'It's a morality tale about how power corrupts families and dynasties'**
> BRIAN COX

In circumstances that have not even been revealed in terms of our story, he has decided to do something and followed that through to its nth degree. I think he's a man who couldn't live in any other way. That's his modus vivendi, which is the fact that he is this driven person, so fear is part of the game. Fear is part of you; you have to overcome your fear. And at the age of 80, he's still doing it. He's pushing the barrier all the time. Often it's just to see how far he can go. He's already survived one stroke. Who knows if he'll survive a second one?

**Do you think it is different raising kids with wealth and power?** At the end of the day, Logan is a father. He loves his children, believe it or not, that's the reality. He doesn't treat them particularly well, but he does love them. They are his future.

**What are his fears for his children?** He thinks, 'How are they going to cope?' They don't have his coping mechanism and that makes him worry. He worries about the fact that the children have come from privilege. He didn't come from privilege. And that's an important difference.

## DADDY ISSUES

***Kieran Culkin** on playing Logan's spoilt youngest son Roman*

**How would you describe Roman's relationship with his father?** Roman is the kind of guy who can walk into a room and no matter what the situation is, he always makes himself comfortable, even if that means insulting someone to make himself feel good. But he can't really do that with his dad. His dad walks in a room and everybody stops and people stand up because he has all this authority. Roman's always rattled and fearful of his father, but he's always trying to impress him, too.

**What do you most like about playing Roman?** I love the way that he grew up with the idea that no matter what he does, he will not suffer any consequences. He will always be able to figure it out or his dad will be able to figure it out, so he says whatever he wants to say. He has the freedom to go to work and belittle anyone. It's fascinating.

**Where does Roman stand in the family?** A lot of people seem to think that Roman is the baby of the family, but I'm pretty sure his sister Shiv is actually the youngest. However, he's certainly taken on the role of the baby of the family.

Sarah Snook is back as ruthless Shiv

**Lisa Kallisto**
**Anna Friel**
Hard-pressed Lisa is busy but bored as she divides her time between a business and her three children.

**'If everything is hunky-dory, it's hard to relate to. Most people don't have perfect lives'**
ANNA FRIEL

# What lies *beneath*

**Anna Friel** stars in a new drama about three women whose secrets and lies become intertwined

**Kate Riverty**
**Rosalind Eleazar**
Affluent and elegant, with an ordered and well-rehearsed family life – but how much of it is a performance?

**Roz Toovey**
**Sinead Keenan**
Physiotherapist Roz works all hours to fend off financial disaster for her family – until a risky remedy appears.

## FOR RICHER, FOR POORER

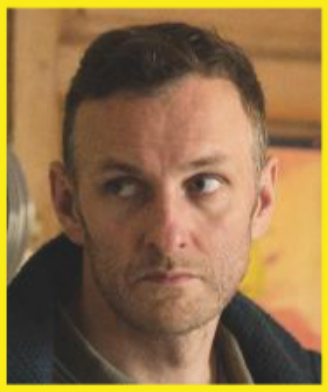

**Joe**
**Steven Cree**
The taxi driver works flat out to provide for wife Lisa and their three kids – but this means he leaves Lisa to run the home by herself.

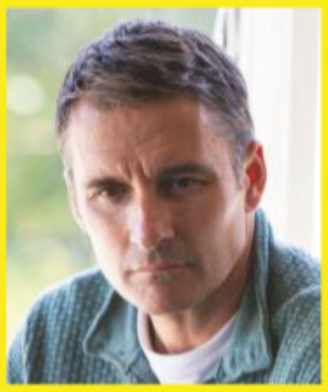

**Guy**
**Alastair Mackenzie**
With a loving wife Kate, two kids, a big house on the lake and his own yacht, Guy looks like he's got it all. But is his marriage a bed of roses?

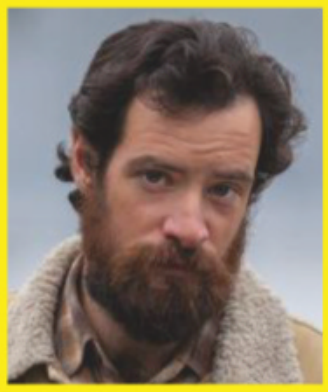

**Winston**
**Charlie Carrick**
Winston is a kind soul but he's useless with money and has racked up huge gambling debts, which partner Roz is struggling to pay off.

Lisa and her sons Sam (Leo Ashton) and James (Jake Hayes)

**NEW DRAMA**

## Deep Water

**Wednesday, ITV HD, 9pm**

**With its soaring** high peaks, serene bodies of water and sleepy villages, the Lake District in Cumbria is one of the most idyllic parts of the UK.

But all that natural beauty and tranquillity hides a murky world of secrets, lies and deceit in ITV's new drama *Deep Water*, penned by *Mrs Wilson* writer Anna Symon and adapted from the Windermere series of novels by acclaimed author Paula Daly.

The six-part series follows three women – Lisa Kallisto (*Marcella*'s Anna Friel), Roz Toovey (*Little Boy Blue*'s Sinead Keenan) and Kate Riverty (*Rellik*'s Rosalind Eleazar) – who have got to know each other at the school gates. But their lives become intertwined in a much darker way because of the fateful choices they make.

### PERPETUAL MOTION

Busy mum-of-three Lisa is juggling a hectic home life with running a dog-boarding business.

'Lisa spends her days between school runs and walking people's dogs,' Friel, 43, tells *TV&Satellite Week* during a break in filming in Coniston, near Lake Windermere.

'She doesn't have much time for herself and hasn't had a haircut in about 10 years. Lisa and her husband Joe, a taxi driver, are like passing ships in the night and she's starting to get a bit bored with life.'

Fellow mum Kate appears to have it all: a big house on the lake, nice clothes, two children and an amazing husband, Guy.

But an incident on the family's boat, which ends in near tragedy, suggests that Kate's wonderful world isn't all it's cracked up to be.

'Kate and Guy seem to be the perfect couple,' says Eleazar. 'And Kate, particularly, almost puts on a performance in front of other people... she doesn't want anyone to see what's going on in her life.'

In contrast to the wealthy Kate, physiotherapist Roz is struggling to make ends meet and to pay off gambling debts run up by her partner Winston. With bailiffs at the door and her daughter stealing to fund school trips, Roz urgently needs a financial fix. Could a rich male client, who has taken a shine to her, offer a solution with his indecent proposal?

### NO-WIN SITUATION

'Roz is offered help to clear her debts,' says Keenan. 'It's just a case of whether she decides to accept that help – doing so would have huge repercussions elsewhere.'

Meanwhile, Lisa makes a spontaneous and ill-judged decision when she and Joe go to dinner at Kate and Guy's – one that will have serious consequences as she grows increasingly distracted by what she has done.

Friel, who has played a tormented detective in ITV's *Marcella*, a desperate mum-of-three in BBC drama *Broken* and, more recently, a mother battling against society for her transgender child in ITV's *Butterfly*, says that despite a chaotic life, her new character is less tortured than some of her other recent roles.

'I'd say Lisa is probably the nearest I've played to someone who is quite together and happy with her lot,' she explains.

'But I think *Deep Water* will make the audience ask, "What life would you want?" If everything is hunky-dory and you've got the perfect life, it's hard to relate to the characters and there would be no drama or story to tell. Most people don't have perfect lives.'

Filming in the Lake District has had a big upside for Friel – giving her the chance to spend quality time with her dog, Maggie May, a Pomeranian and miniature poodle cross.

'I get my wellies on and take Maggie May up to the mountains and walk,' she says. 'It's so accessible and I find it really peaceful.'

WORDS: VICTORIA WILSON. PHOTOS: ITV

With her parents and her Oscar in 2009

# Kate's Scandi noir

Film star **Kate Winslet** uncovers dark tales in her Swedish roots

GENEALOGY

## Who Do You Think You Are?

Monday, BBC1 HD, 9pm

**As Oscar-winning actress** Kate Winslet looks into her family tree for this week's *Who Do You Think You Are?*, she is quick to dispel any commonly held assumptions that she comes from well-to-do stock.

'I ain't posh, mate,' she laughs. 'I was born in Reading and my parents never had money; it was always a struggle. But we were happy. My dad, Roger, who was an actor, always had to get whatever odd job he could.'

But it's her mum Sally, who lost her battle with ovarian cancer in 2017, who inspired Winslet to take part in the genealogy show and follow up a long-held family story.

### EXTREME POVERTY

'My mum absolutely loved children and that sense of family has carried on in all of us,' says Winslet, 43. 'We all miss her terribly; she was the centre of the family. Since she died, I wanted to know more about where I come from. Mum didn't talk about her family history much, but I remember there was a rumour about a Scandinavian link, so that's something I always wanted to know about.'

Winslet visits Sweden and traces her maternal four-times great-grandfather Anders Jönsson, who worked in the stables on a country estate. But she is upset to hear that Anders was caught stealing and died in prison in the 1830s.

'Anders was only a year younger than me and he stole because he was starving and his youngest child had already died,' she says. 'I would have stolen as well. He was doing the right thing for his family.

'His poor wife Anna must have been in pieces. And her son, Johan, my great-great-great-grandfather, would only have been five, the same age as Bear, my youngest [with Winslet's third husband Edward Abel Smith]. I couldn't stand the thought of Bear being without his dad.'

Winslet's family is now planning to pay tribute to Anders each year.

'My sister, Beth, has said that we're calling 3 April, the day he was buried, "Anders Day" and we'll be thankful for everything we have because it was so hard for him,' she says.

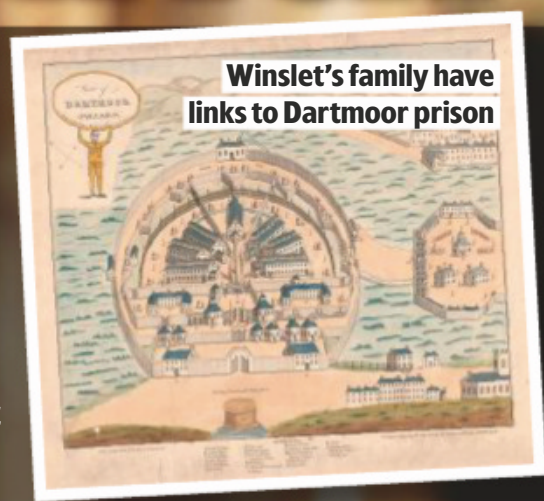
Winslet's family have links to Dartmoor prison

On her paternal side, Winslet looks into the life of her three-times great-grandfather William Colquhoun and finds out he became a drummer with the Grenadier Guards in London in 1810, when he was aged just 11.

### DRUMMER BOY

'I did wonder whether having that job was even allowed at that age,' says Winslet. 'But I loved that he was making something of his life through diligence and commitment and his musical talent – I can barely play a recorder.'

She has mixed feelings, however, when she learns that, as an adult, William eventually supervised Army punishments, including whippings. But later, when he was principal warder at Dartmoor prison in Devon in the 1850s, he was part of a progressive regime that included education for the prisoners.

'I felt conflicted about him and the man he perhaps was because he had been exposed to such violence,' says Winslet. 'When I visited Dartmoor prison, I feared the worst, but it was a pleasant surprise. I was impressed by what they were doing there back then, and I discovered William took great pleasure in it. I was proud.'

Despite being faced with some challenging discoveries, Winslet says she feels a greater bond with her ancestors.

'On my mum's side, it's a story of survival in the face of tragedy,' she says. 'But I also felt a connection with William Colquhoun. It makes me feel I fit somewhere more. I know where I came from and that's wonderful. I always strive to remain grounded and to pass that on to my kids, but because I come from such beginnings, maybe that's actually in my DNA.'

The Grenadier Guards

# In the hot seat

***Dragons' Den*'s youngest investor makes her debut...**

NEW REALITY

## Dragons' Den

Sunday, BBC2 HD, 8pm

**Sara Davies was** still studying at the University of York when *Dragons' Den* began in 2005, and she watched the show with her fellow students.

'People would say, "You'd make an awesome Dragon," but I laughed it off,' says Davies. 'I did secretly aspire to be on the show, though.'

It was also at uni that Davies started her business, Crafter's Companion. Fourteen years on, the firm sells a range of craft supplies, exports to more than 40 countries, employs 190 people and has an annual turnover of £34million.

This week, Davies' aspiration becomes a reality when she replaces Jenny Campbell and joins Peter Jones, Deborah Meaden, Touker Suleyman and Tej Lalvani for the 17th series of BBC2's *Dragons' Den*. Davies, 35, will be the youngest-ever investor to sit on the panel.

Here, she tells us about her role…

**How did you become a Dragon?** I was chatting to a friend and admitted how I'd love to be on the show. The next day, he sent me a text, saying, 'I've rung *Dragons' Den* and they want to speak to you!'

**What have you learnt about being a Dragon?** Not to take things personally. Outside we can have a

**'It's a story of survival in the face of tragedy'**
KATE WINSLET

coffee together, but in the den I'm in competition with the other Dragons.

**You've hit it off with Deborah Meaden...**
She has been phenomenal at taking me under her wing and giving me advice. I have learnt so much from her. I joked to her, 'You will rue the day you taught me all this clever stuff!'

Davies with her fellow Dragons

**Where does your entrepreneurial spirit come from?** Both of my parents are entrepreneurs, so I had it instilled in me. They had a painting-and-decorating store, which is now run by my sister. If a decorator knocked on our door at 10pm at night needing paint, my mum would go and get his paint.

**What do your children think of you being on *Dragons' Den*?**
Well, I think my five-year-old son is going to be hugely disappointed when he watches it. He's expecting me to be wearing a dragon costume!

WORDS: CAREN CLARK, MICHAEL DARLING, ALISON SLADE.
PHOTOS: ALAMY, BBC, GETTY, ITV

STORY OF THE WEEK

# Soap Diary

## This week's soaps at a glance

As Steve comforts Emma, he wonders whether she's his daughter

CORONATION STREET

# Steve realises that he could be Emma's father

» **Ditzy hairdresser Emma** is devastated when, shortly before her dad passes away, he reveals that he's not her biological father. Who is, then?

Well, prime suspect is Steve McDonald – the golden balls of Weatherfield.

Audrey makes the connection when Emma ignores a call from her mother. She spots that the photo flashing up on Emma's phone is of Fiona Middleton – Steve's ex, who worked at her salon in the 1990s.

Back at the Rovers, Audrey talks to Liz, who tells Steve it's possible he could have another daughter.

Audrey puts two and two together

Later, Steve spots Emma crying at the bus stop, on her way to the chapel of rest. Taking pity on her, he insists on driving her there, and slips the undertaker £600 for a nice coffin.

When Tracy asks where the money has gone, he spins her a yarn about paying for the funeral of a family friend, and then secretly researches DNA tests. So is he Emma's dad?

» **PLUS** Robert's double life gets more complicated, Sarah struggles with the new factory set-up, Asha is secretive, Geoff keeps tabs on Yasmeen, Carla tells Peter to stop behaving like a carer, and Bernie goes into business with Michael.

whatsontv.co.uk/soaps

## ALSO IN THE SOAPS THIS WEEK...

### EASTENDERS

» Callum (right) is rocked by the death of an Army friend, Stuart helps Mick when he collapses again, Iqra reveals she's in a relationship, Honey surprises Adam, Bex gets her exam results, and Bobby tells Ian and Kathy he's Muslim.

### EMMERDALE

» Zak and Faith kiss (above), Ellis' father Al arrives in the village, Samson is shocked to hear about Lydia's past, Amy decides she's unfit to look after Kyle, Cain is surprised by Matty's aggression, and Debbie leaves the village for Scotland.

THE UK'S NO.1 GUARANTEED OVER 50 PLAN

SunLife

# "Imagine peace of mind that lasts forever"

Alan Titchmarsh

**FREE £85 GIFT CARD** to spend at **THOUSANDS** of high street stores including: Argos, M&S EST 1884

**+ Free pen** Just for enquiring

More details are in the 'Information' section below.

# The most trusted over 50s life cover

**When it comes to sorting out life cover, it's all too easy to put it off. But from less than £4 a month, you'll guarantee a cash payout for your family when the time comes.**

You can get the reassurance you need with the **UK's most popular plan.** The Guaranteed Over 50 Plan is the simple and affordable way to leave cash for your funeral or as a gift for loved ones. And the payout could be worth thousands.

## Beat rising funeral costs

Could your family afford your funeral? With the average cost of a send-off now at £4,271, it's something to think about. Many choose the Guaranteed Over 50 Plan to cover some or all of the costs, lightening the load for those left behind – and when you add the free **£300 Funeral Benefit Option** at no extra cost, you'll lend an extra helping hand.

defaqto EXPERT RATED 2019 ★★★★★

The **highest rating** of 5 Stars. Rated by experts for product features and benefits.

## It's only 12p a day

Life cover doesn't have to cost the earth, trust us. The Guaranteed Over 50 Plan starts from **less than £4 a month** (that's just 12p a day) – it's the most affordable plan of its type, and the payout can be worth thousands. Just bear in mind that inflation reduces buying power over time (that's one thing we can't control).

## We're the UK's favourite

We're the nation's No. 1 choice for a plan of this type, so you and those who matter most are in safe hands with us. Over 722,000 people have made a guaranteed cash payout a reality with us – now it's your turn. All we ask is that you keep up with your monthly payments. If you stop paying your premiums, your insurance will end and you won't get anything back.
You also need to be aware that depending on how long you live, you could pay in more than the cash sum paid out.

## We won't turn you down

When we say guaranteed, we mean it – if you're aged 50-85 and a UK resident, we promise to accept you.

We won't ask about your health and you won't need a medical either. If you die during the first year, we'll pay out all the premiums paid in. And once you've had the plan for one year, it'll pay a fixed cash sum on your death.

When you're ready, we'll sort your cover in minutes – you'll even receive a free pen just for enquiring. It's quick and easy to apply online or just call our friendly UK call centre today. Plus you can choose to enter our Big Cash Draw when you apply.

**Start your plan today, call**

**0800 169 2044**

**sunlife.co.uk/payout** QUOTE: 2263912

**Information: 1. Most Trusted/Nation's Favourite.** SunLife has 58.7% market share of all whole of life guaranteed acceptance plans bought directly. Source: ABI statistics issued in March 2019 for 12 month period to 31st December 2018 based on new Phoenix Life policy sales trading as SunLife. **2. Funeral costs** references can be found in our SunLife Cost of Dying Report, June 2018 (Critical Research). **3. Most Affordable** SunLife offers the lowest monthly premium option of £3.70, making it the most affordable way to take out over 50s life cover. **4. 100% claims** paid when in accordance to the terms and conditions. **5. 722,000 customers** as at 07.01.2019. **6. Defaqto 5 star rating** applies to Premium Cap Option.

**Gift and Big Cash Draw Terms & Conditions.**
Gift sent after 3 months' premiums paid. We reserve the right to withdraw this offer at any time. Full Terms and Conditions at sunlife.co.uk/gift85. Gift fulfilled by Love2shop. SunLife will cancel any plans or gift card should they discover or have a reasonable suspicion that the terms of the offer are being abused. Big Cash Draw entry is open to Guaranteed Over 50 Plan policyholders within England, Scotland and Wales, who confirm their details with SunLife. Full Terms and Conditions via sunlife.co.uk/win.

Phoenix Life Ltd is the provider of your cover and trades as SunLife. SunLife Ltd distributes financial products and services and is a company limited by shares, registered office: 1 Wythall Green Way, Wythall, Birmingham, B47 6WG (registered in England, no. 05460862). SunLife Limited is authorised and regulated by the Financial Conduct Authority and is entered on the Financial Services Register (registration No. 769427). As part of SunLife's commitment to quality service and security, telephone calls may be recorded.

## Please send me full details of the Guaranteed Over 50 Plan

Post today in a sealed envelope to: **FREEPOST SUNLIFE** – yes that is all you need! You don't need a stamp, address or postcode.

PLEASE TICK Mr Mrs Ms Miss FULL NAME DATE OF BIRTH DD MM YY

ADDRESS POSTCODE

TEL. NUMBER INC. AREA CODE EMAIL

Please enter your details if you're happy to receive product-related emails from us in the future.

**The Guaranteed Over 50 Plan is only available to UK residents aged 50-85**

**Use of your personal information:** SunLife Limited uses your personal information to help us respond to your enquiry. We also use your details for carefully considered purposes which are in our interests as a responsible customer-focused company. These include sending out service and marketing messages, reminders about policy benefits – and using your details to help us develop other relevant offers and products.

Visit www.sunlife.co.uk/privacy-policy to learn more about these interests, how we use your personal information to help us with our marketing – and how you can tell us to stop. If you don't have internet access, call us on 0800 904 7678 and we'll post a copy to you.

Q3 2019

Ref 2263912

TVSatellite06Aug19

Young chef Kai Jin (Iko Uwais) finds that he suddenly has mystical powers

NEW FROM NETFLIX

# Assassin's CREED

## Supernatural forces fight for supremacy in a high-octane **martial-arts drama**

**NEW DRAMA**

### Wu Assassins

**From Thursday 8 August, 10 episodes as a box set, Netflix**

**Martial arts meets mysticism** in Netflix's action-packed new supernatural drama *Wu Assassins*.

The 10-part series is set in San Francisco's Chinatown and centres on Kai Jin, an unassuming young chef, played by Iko Uwais, the Indonesian star of 2011 martial-arts film *The Raid*.

Kai's life is turned upside down when a mysterious stranger informs him that he has been chosen to become a formidable Wu Assassin, which means he's imbued with the powers of 1,000 monks who, in centuries past, sacrificed themselves to prevent ancient warlords from destroying the world.

Kai must use his new-found strength and his impressive martial-arts skills to stop a present-day group of criminals who have been harnessing the warlords' chilling supernatural powers. But matters become complicated when one of Kai's targets is revealed to be his own father, Uncle Six (*Arrow*'s Byron Mann), the leader of a Chinese triad.

Along the way, Kai encounters a host of other sinister figures, including organised crime boss Alec McCullough (*Sons of Anarchy*'s Tommy Flanagan).

But supporting the reluctant hero in his mission to fight evil is his quirky friend Ying Ying (Celia Au) and his mentor, local grocer Mr Young (Tzi Ma), as well as undercover cop Christine 'CG' Gavin (Katheryn Winnick), who is investigating gang warfare in Chinatown.

'It's a show which is mostly an Asian-American cast and we haven't really seen that before,' says Winnick, best known as gung-ho Queen Lagertha in Amazon Prime Video's *Vikings*. 'Especially at this time, it is really needed for Asian-Americans to have a voice. And Iko is incredible. I am a huge fan of his and I love his fighting style.'

Katheryn Winnick plays cop CG

The drama has also given Winnick the chance to show off her own well-honed skills in martial arts.

'I started training in taekwondo at the age of seven and I got my first black belt at 13, so it was a big part of my life,' says the 41-year-old.

Winnick, who recently made her directorial debut on the sixth and final series of *Vikings*, was also thrilled to take on the very different experience of directing an episode of *Wu Assassins*.

'It was great to get the chance to go behind the camera, which is my passion,' she says. 'I'm so excited that I got to direct *Wu Assassins* because filming kung fu-style was really interesting. It is a whole different way of shooting action.'

# You liked...

### Merlin on BBC1

**This fantasy adventure** series ran from 2008 to 2012 and starred Colin Morgan as the young wizard Merlin, newly arrived at Camelot, who used his magical skills to protect his friend Arthur (Bradley James), especially from the menacing enchantress Morgana (Katie McGrath).

# Now try this...

### Cursed on Netflix

***13 Reasons Why*** star Katherine Langford takes the lead in this big-budget drama, currently in production, which reimagines the Arthurian legend through the eyes of a young woman who later becomes the Lady of the Lake. Langford's co-stars in *Cursed* include *Ozark*'s Peter Mullan and *Westworld*'s Gustaf Skarsgård, brother of Alexander.

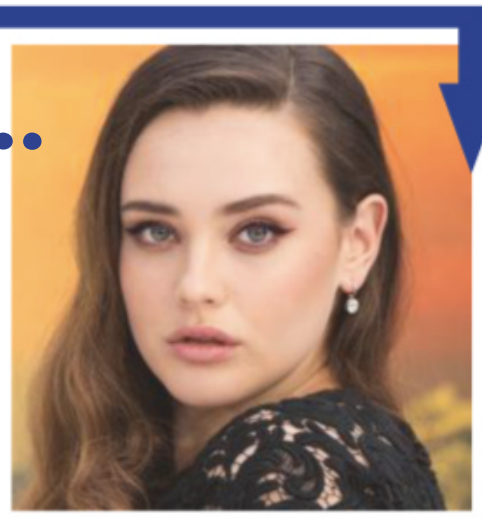

WORDS: CAREN CLARK, RICHARD MCCLURE. PHOTOS: BBC, GETTY, NETFLIX, SHINE

# Look Who's Back...

## A familiar face appearing in a new role this week

**Zachary Quinto**

**NOS4A2**

**Tuesday, AMC HD, 9pm & 10pm**

**Quinto landed his** first regular role as computer expert Adam Kaufman in the third season of *24* in 2003. Three years later, he got his big break playing serial killer Sylar in sci-fi series *Heroes*. On the big screen, he played Spock (inset) in JJ Abrams' 2009 *Star Trek* movie, a part he reprised in two sequels. In 2013, Quinto was nominated for an Emmy for his performance in *American Horror Story: Asylum*.

### HIS NEW ROLE

**This week, the** 42-year-old stars in horror-thriller series *NOS4A2* (pronounced Nosferatu) as Charlie Manx, a demonic immortal who absorbs the souls of children to revitalise himself. He then deposits what remains of them into a twisted Christmas village of his imagination. The 10-part series is based on a 2013 novel written by Stephen King's son, Joe Hill.

'He's complex,' says Quinto of his character. 'He thinks that he's helping kids who've been abused or neglected by their parents.'

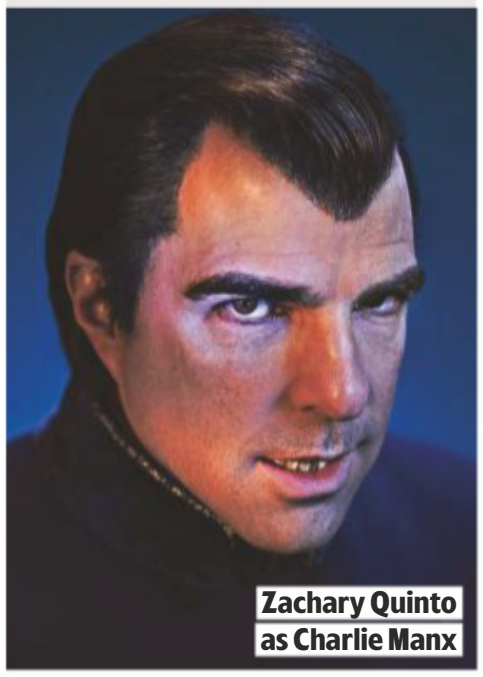

Zachary Quinto as Charlie Manx

Holt McCallany and Jonathan Groff play agents Tench and Ford

**Holt McCallany** and **Jonathan Groff** return in the fact-inspired serial-killer drama

NEW FROM NETFLIX

# Murder in mind

**NEW DRAMA**

**Mindhunter**

**From Friday 16 August, nine episodes as a box set, Netflix**

**Acclaimed film director** David Fincher wowed critics and viewers alike with the first series of his serial-killer drama *Mindhunter*. Now, after nearly two years, the crime noir is back for a second season.

Set in 1977, season one followed the FBI's pioneering Behavioral Science Unit as they attempted to solve ongoing murder cases by interviewing incarcerated killers to see how the minds of murderers worked. The new series moves the action on two years as FBI agents Holden Ford (Jonathan Groff) and Bill Tench (Holt McCallany), along with psychologist Wendy Carr (Anna Torv), investigate the notorious Atlanta child murders that took place between 1979 and 1981. During that period, 28 African-American children, teens and adults were killed.

In order to crack the case, Ford and Tench turn to imprisoned cult leader Charles Manson, whose followers killed eight people including actress Sharon Tate in 1969. They also talk to David Berkowitz, AKA 'Son of Sam', who was jailed for killing six people in New York in 1976 and 1977.

The Son of Sam killings led to an interest in serial killers that hadn't been there before, says Fincher, who made the serial-killer movies *Se7en* and *Zodiac*, about the Zodiac Killer who terrorised the Bay Area in the late 1960s and early 1970s but was never caught.

### BROUGHT TO LIGHT

'During the 1970s, the Zodiac murders had been this festering thing in the San Francisco Bay Area that had never been brought to any kind of closure,' the director explains. 'But no one else cared about it. Then Son of Sam came, and it was on the cover of *Time* and *Newsweek*.'

Despite his previous work, Fincher admits that bringing the Atlanta murders to the screen was a big task.

Anna Torv as psychologist Wendy Carr

WORDS: JUDY EWENS, SEAN MARLAND. PHOTOS: ABC, AMC, BBC, COURTESY OF NETFLIX, PARAMOUNT PICTURES, SKY, WILL HART/NBC/SONY PICTURES TELEVISION, UKTV

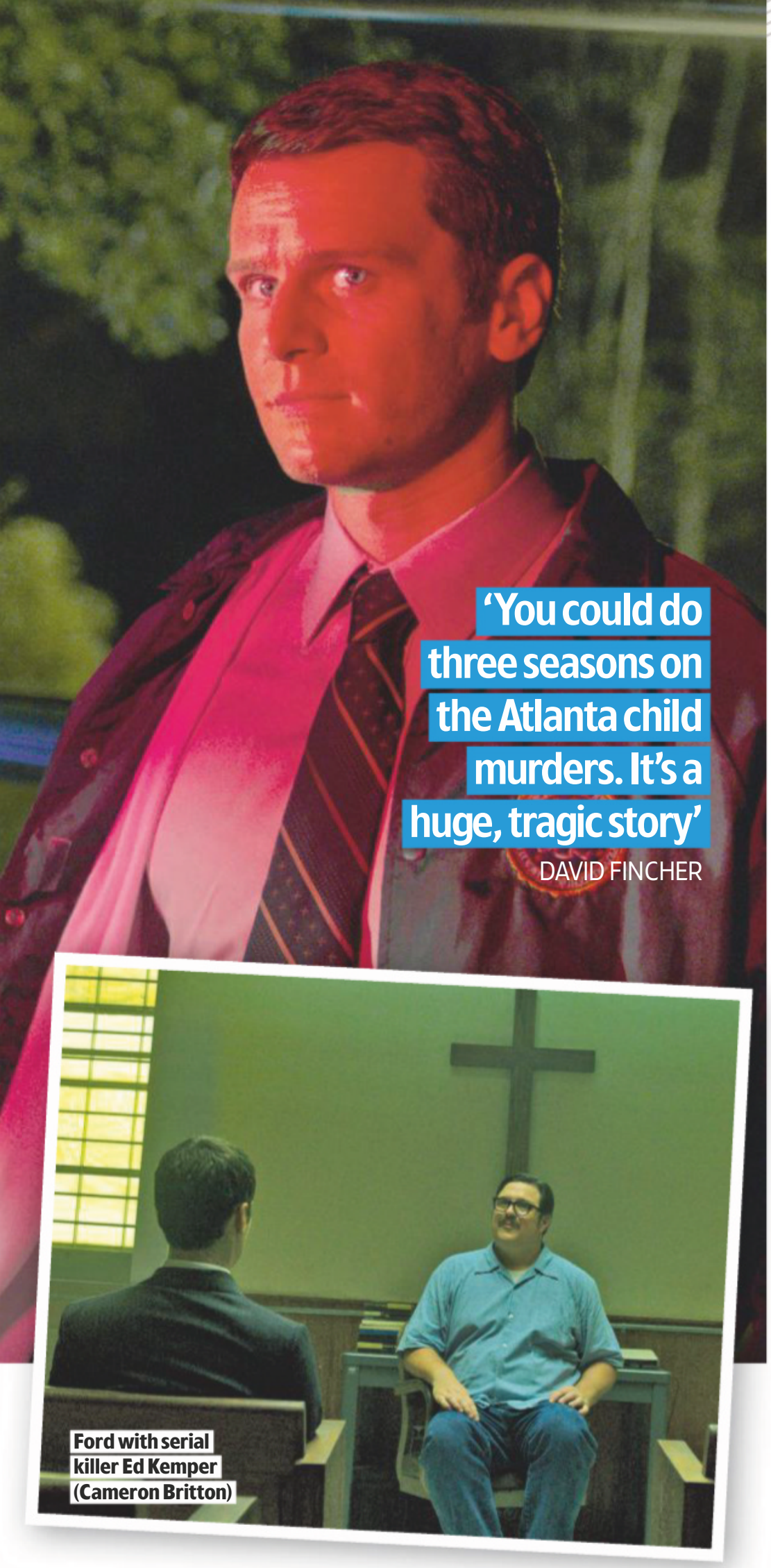

**'You could do three seasons on the Atlanta child murders. It's a huge, tragic story'**
DAVID FINCHER

Ford with serial killer Ed Kemper (Cameron Britton)

'You could probably do three seasons on the Atlanta child murders,' he says. 'It's a huge and sweeping and tragic story. We couldn't do it justice, so we chose to dramatise it. The FBI are the last guys in – they're trying to help out on something that has its own momentum and politics.'

At the end of the first series, Ford's methods were called into question by Tench and Carr as he became unguarded around the murderers he was interviewing. In the finale, he was embraced in a bear hug by serial killer Ed Kemper (Cameron Britton), and, once free, had a panic attack, having realised how dangerous the situation had become.

## DIFFICULT QUESTIONS

Kemper returns in the second series, which may mean more anguish for Ford, but Jonathan Groff is only too happy to have a role in Fincher's vision.

'It's incredible to be part of the world he's created,' he enthuses. 'He's not one of these directors that say, "Okay, we know who these characters are. Let's just continue comfortably down the road we were going down before." He's always trying to evolve things and ask questions.'

# What else can I watch?

**We search the TV schedules to uncover the shows you might have missed...**

Head judge Michelle Ogundehin and host Fearne Cotton

## NEW Interior Design Masters

**Wednesday, BBC2 HD, 8pm**

**Ten wannabe interior** designers compete to win a major contract with a top commercial client in this new reality show. The contestants' skills, imagination and flair are put to the test in a series of challenges, judged by design gurus including Mary Portas, Jade Jagger and Laurence Llewelyn-Bowen, with one competitor eliminated each week. 'They will be tested across restaurants, shops, hotels and fancy warehouse conversions,' says Fearne Cotton, who presents the show. 'They all dream of making it in the hard-headed world of professional design and are looking for their big break.'

## NEW American Housewife

**Wednesday, W HD, 8pm & 8.30pm**

**Katy Mixon returns** in the third season of the US sitcom as wife and mother Katie Otto, who is raising her flawed family in a wealthy town filled with seemingly perfect mums and kids. In the first episode of a double bill, Katie goes back to work after spending years as a full-time mum, and in the second she and her husband attempt to divide up the parenting duties.

## NEW A League of Their Own

**Thursday, Sky One HD, 9pm**

**The comedy game show** is back for a 14th series, with regulars Freddie Flintoff (left), Jamie Redknapp and Romesh Ranganathan returning. James Corden's heavy workload means that other hosts will be taking over for later episodes, including Jack Whitehall, Clare Balding, David Walliams and Amanda Holden.

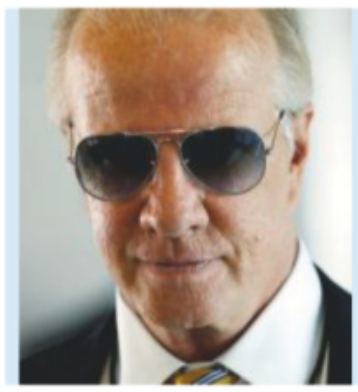

## The Blacklist

**Wednesday, Sky One HD, 9pm**

**Original *Highlander* star** Christopher Lambert returns in his guest role as political assassin Bastien Moreau in this week's episode of the FBI thriller. Liz and the FBI task force race against the clock to find the truth about an international assassination in a last-ditch effort to save Red's life.

# Your Watchlist

Former Premier League striker **Peter Crouch** spearheads Amazon Prime Video's new football show...

# Game on

Ex-Stoke City striker Peter Crouch will host with John Bishop and Gabby Logan

Crouch during his time at Stoke City

## Back of the Net

**NEW** *Genre:* ***Football magazine show*** *Available:* ***From Tue 13 Aug*** *Season:* ***1*** *Episodes:* ***Released weekly until end of December*** *Runs:* ***40mins***

**Amazon Prime Video** enters the world of Premier League football this season and hopes to get fans onside from the first whistle with a new show that puts a different spin on the beautiful game.

Every Tuesday, former England striker Peter Crouch will be joined by comedian John Bishop and sports presenter Gabby Logan for a look back at the weekend's action and ahead to the next.

But *Back of the Net* will be more than just a round-up. A mix of celebrity and footballing guests join the trio in front of a live studio audience to share their stories and play some football-based games.

'The footballers we have on will be doing different things to the interviews you usually see,' says Crouch, who retired this Summer after a 20-year football career, during which he scored over 100 goals in the Premier League.

'We've got some great guests and it's a really relaxed show where we can uncover these amazing tales that show you what football is really like behind the scenes. The game is about passion, skill and rivalries but ultimately it's about people and their stories. There's so much fun to be had every week in the Premier League.'

### LET'S BE HONEST

The 38-year-old has been preparing for a life after professional football for many months and the player once dubbed a super-sub says that he's looking forward to the next chapter in his life.

After recently launching a podcast and writing a book, the former Stoke City striker says opening up about life in the game has been a refreshing experience and hopes other footballers can let their guard down on the show.

'Football fans want a lot more these days,' he says. 'They don't just want to see the football on a Saturday; they want to know how players live and find out what being a footballer is really like. You'll see a different side to a lot of familiar faces and they'll be doing some unexpected things.'

Launching this week to coincide with the start of the new Premier League season, *Back of the* Net is just one part of Amazon's grand football strategy and the online-content provider has acquired rights to stream live matches exclusively during two weekends in December, including the much-loved Boxing Day fixtures.

'It's really exciting to be leading Amazon's football coverage,' says Crouch. 'Working with John and Gabby has been brilliant fun, although I have to admit Gabby holds it together. I read my first Autocue and that was a baptism of fire, but so far it's been a smooth transition from bench to sofa!'

## ALSO ON... AMAZON PRIME VIDEO

**It's a feast for football fans this month with the start of two new documentaries on the game. Leeds United fan Russell Crowe (below) narrates *Take Us Home: Leeds United*, Amazon Prime Video's six-part series about the club's bid for promotion to the Premier League during the 2018-19 season after a 15-year absence from the top flight. It wil be available later in August**

**Meanwhile, *Inside Borussia Dortmund*, also on Amazon Prime Video and released in weekly episodes from Friday 16 August, goes behind the scenes of the top German football club during the Bundesliga's 2018-19 season, when they were in a neck-and-neck title race with Bayern Munich.**

Borussia Dortmund's Jadon Sancho

WORDS: SEAN MARLAND. PHOTOS: AMAZON PRIME VIDEO, PA IMAGES

# The best of **Netflix, Amazon Prime Video, BBC iPlayer** and more...

## My5 Pulse

**NEW** *Genre: Medical drama Available: Thursday 15 August Season: 1 Episodes: 8 Runs: 60min TVSW says: Life-and-death decisions amid the drama of workplace politics*

**Inspired by a** true story, this Australian medical drama stars *Hawaii Five-0*'s Claire van der Boom as high-flying financial analyst Frankie Bell, who retrains as a doctor after a kidney transplant gives her a second shot at life.

Eight years later, she starts her first day as a junior doctor working under Chad Berger (*Game of Thrones*' Owen Teale), the surgeon who saved her.

But Frankie's hopes for a fulfilling new career are quickly shattered when she comes up against the stubborn old boys' club of senior surgeons, who aren't interested in changing the hospital's status quo.

Junior doctor Frankie Bell faces career hurdles

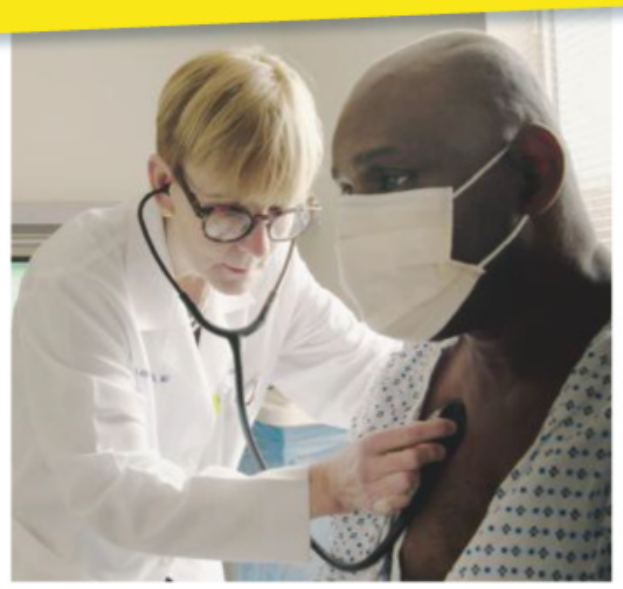

## NETFLIX Diagnosis

**NEW** *Genre: Documentary Available: Fri 16 August Season: 1 Episodes: 7 TVSW says: The power of crowdsourcing unlocks medical mysteries*

**Based on an** acclaimed column in *The New York Times* by Dr Lisa Sanders, this new series follows patients in their search to find a diagnosis and potentially even a cure for their mysterious illnesses. Sanders harnesses the power of the internet to help those suffering from undiagnosed medical conditions to connect with others around the world experiencing the same symptoms. Getting a new insight into their illnesses has a life-changing impact on the sufferers.

## Watch it or dodge it +

What the critics are saying about the latest shows...

### prime The Boys

*Genre: Fantasy drama Available: Now Season: 1 Episodes: 8 Runs: 60min*

**The comic-book** drama about superheroes using their powers for bad has proved a big hit with critics, who have called it 'a razor-sharp satire' and a 'breath of fresh air'.

### NETFLIX Another Life

*Genre: Sci-fi Available: Now Season: 1 Episodes: 10 Runs: 40-60min*

***Battlestar Galactica***'s Katee Sackhoff's return to sci-fi in a thriller about a young crew on an interstellar mission to track down alien life has been less than welcome. The show has been branded 'messy' with 'too much going on'.

# What we're watching...

A sneak peek at what's being watched in the *TV&Satellite Week* office

## THIS WEEK: WILDLIFE

### NETFLIX Our Planet

*Season: 1 Episodes: 8 Runs: 49-54min*

Sir David Attenborough narrates Netflix's first natural history series, which has many breathtaking moments and carries a powerful environmental message as it highlights the diverse species that inhabit our planet.

### BBC iPlayer Cities: Nature's New Wild

*Season: 1 Episodes: 3 Runs: 60min*

We are used to seeing footage of wild animals in their natural habitat but what about those who make their homes in cities? This remarkable series reveals how and why some creatures thrive in the urban jungle.

### NETFLIX BBC iPlayer Blue Planet II

*Season: 1 Episodes: 7 Runs: 58min*

The follow-up to 2001's *The Blue Planet* has been instrumental in raising awareness about the devastating impact of plastic pollution on the oceans, while also showcasing the amazing wildlife that lives in our seas.

### prime Beartrek

*Runs: 85min*

Ecologist Chris Morgan journeys to the Arctic, the rainforests of Borneo and the deserts of Peru to find some of the world's most elusive and endangered bears in this inspiring feature-length documentary.

Orangutan Louis features in Netflix's *Our Planet*

## + For fans of action dramas...

### My5 The Oath

*Genre: Action drama Available: Thu 15 August Season: 2 Episodes: 8 Runs: 60min*

**Ryan Kwanten** (*True Blood*) is back in the second season of the gritty drama about a gang of corrupt cops in the LAPD called the Ravens. As the new series begins, the Ravens attempt to pay off the debt they owe to the Mexican drug cartels by freeing the patriarch of the Velasquez family.

## + If you like complex thrillers...

### ALL 4 The Teacher

*Genre: Foreign language drama Available: Now Season: 1 Episodes: 10 Runs: 55min*

**When the body** of a teenage girl is discovered in the woods close to a rural Polish town, the original verdict is suicide. But new teacher Pawel (Maciej Stuhr) suspects there is more to her death and begins his own investigation into what happened, while trying to hide his personal connection to the dead teenager.

WORDS: JUDY EWENS. PHOTOS: AMAZON PRIME VIDEO, C4, CHANNEL 5, JAN THIJS, NETFLIX, STEVE DIETL/CRACKLE/SONY PICTURES TELEVISION

# Documentaries

Police mugshots of suspect Pembroke

**'I knew he was different, but he never discussed what he did for a living'**
DANNY PEMBROKE JR

Investigators examine the abandoned mail train after the robbers had escaped with their haul

# When crime pays

Danny Sr with son Danny Jr

The **Great Train Robber** who never got caught...

## The Queen's Lost Family

*Sunday, C4 HD, 8pm*

**In the first** of a new series, previously unseen royal correspondence sheds light on how the children of King George V and Queen Mary – charismatic Edward, shy Bertie, military man Henry, family darling George and daughter Mary – embarked on a charm offensive to win over the British public.

## Ross Kemp: Living with Online Gambling Addiction

*Thursday, ITV HD, 7.30pm*

**Ross Kemp explores** the impact of internet gambling, meeting two couples whose sons took their own lives after racking up crippling debts, and a teacher who lost £127,000 in 26 minutes playing online roulette.

## Animal Rescue Live

*Monday-Friday, C4 HD, 8pm*

**Supervet Noel Fitzpatrick,** Steve Jones and Kate Quilton present a week of live programmes appealing for viewers to take in abandoned animals, and exposing the unregulated puppy farms that breed and transport neglected dogs to be sold across the UK.

WORDS: HANNAH DAVIES, IAN MACEWAN, REBECCA MAHONEY. PHOTOS: ALAMY, C4, GETTY, METROPOLITAN POLICE SERVICE

NEW CRIME

## The Great Train Robbery: The Hidden Tapes

**Monday, C4 HD, 9pm**

Only a fraction of the stolen cash was ever recovered

**Nearly 60 years** on, the Great Train Robbery still captures the nation's imagination. The notorious heist took place on 8 August 1963, when a Royal Mail express train was stopped in Buckinghamshire and 16 robbers unloaded sacks containing £2.6million in cash – around £51million in today's money.

The gang members were eventually caught, charged and jailed, including Buster Edwards, Ronnie Biggs and Bruce Reynolds. One man got away with it, however – Danny Pembroke, a career criminal who'd been robbing trains for years.

'I knew he was different, but he never discussed what he did for a living,' says Danny's son, also called Danny, who recalls his dad in the C4 documentary *The Great Train Robbery: The Hidden Tapes*.

'When he was 28 he dyed his hair grey. I thought nothing of it. Then, years later, I found out that on one of these robberies one of the perpetrators was an old man in a wheelchair. It made sense…'

Having carried out the robbery on the Glasgow-to-London train, the gang counted up the cash at nearby Leatherslade Farm. The plan had been to torch the farm to destroy evidence, but Danny didn't leave anything to chance.

'For the whole time he was in Leatherslade, he kept his gloves on,' says Danny Jr. 'He never used the toilet. He'd take a shovel and walk out of the farmhouse and dig a hole.'

The care paid off. Police later questioned Danny Sr, but there wasn't the evidence to charge him.

### LOW PROFILE

Things didn't go the same way for the other gang members, as revealed by the children of Tommy Wisbey and Roger Cordrey, who also share memories of their fathers in the documentary.

Meanwhile, Danny Sr fled to Florida and returned once the dust had settled. He got a job as a cabbie and led a normal life until his death in 2015.

'We had a very comfortable life, but not overextravagant,' says Danny Jr. 'The best car my dad had was a Ford Granada. It was a nice car but it wasn't a Rolls-Royce or a Bentley. He made his money last a lifetime.'

## When Bridges Collapse: The Genoa Disaster

***Monday, BBC2 HD, 9pm***

**The dramatic story** of 2018's Morandi Bridge disaster, which claimed 43 lives, is told using first-hand accounts from survivors, testimony from people who helped build the bridge in Italy's Genoa over 50 years ago and officials investigating its collapse.

### DID YOU KNOW?

***Twilight* star Kristen Stewart played Joan Jett in the 2010 biopic of US rock band The Runaways. The story of guitarist and vocalist Jett, who went on to front The Blackhearts, is told in *Joan Jett: Bad Reputation*, Saturday, Sky Arts HD, 9pm.**

Kathy with *Love Island*'s Megan Barton-Hanson

# Wonder women

## Kathy Burke celebrates modern-day womanhood in a three-part series

NEW FACTUAL

## Kathy Burke's All Woman

**Tuesday, C4 HD, 10pm**

**They say beauty** is in the eye of the beholder, but actress Kathy Burke reckons we all know that's rubbish.

'Some of us are lookers, and some of us, not so much,' says Burke, who's back on our screens fronting a funny and refreshing three-part documentary series, *Kathy Burke's All Woman*, exploring what it means to be a woman in 2019.

With future episodes tackling work and motherhood and sex and relationships, the series sees Burke giving her unique take on issues facing women today. It kicks off this week with a look at self-image and the lengths that some will go to achieve physical perfection.

### UNDER PRESSURE

'I decided to make this series because I was fed up with women getting a hard time, particularly on social media,' says Burke, 55, whose TV credits include comedies *Gimme Gimme Gimme* and *Absolutely Fabulous*. 'I wanted to celebrate women because we're great.

'But image is incredibly important to the majority of women, and just because I'm happy with my big fat self, doesn't mean to say other women are. There are pressures to look young, groomed and beautiful, but babies don't come out looking like Beyoncé.'

Burke ponders procedures including dermal fillers and Botox and chats with famous pals including photographer Rankin and artist Lucian Freud's muse Sue Tilley about what is considered to be beautiful.

She also meets last year's *Love Island* star Megan Barton-Hanson to hear how spending an estimated £40,000 on transforming her looks has helped launch her career.

'Megan really surprised me,' says Burke. 'I hadn't watched *Love Island*, so I thought she would be a shallow airhead, but I couldn't have been more wrong. She had a lot of interesting things to say and I'm glad young girls look up to her.'

After deciding that surgery can pay off for some women, Burke heads to a private clinic in London's Harley Street to see what work she could have done. But will she fork out £20,000 to 'freshen up' her face?

'I'm still going to keep my double chin, saggy old neck, rotten old jowls and miserable lines,' she smiles. 'I've had a great life so far and I'm glad it's etched on my face.

'Plus I've always had great knockers and a lovely big arse, so there's no need to mess with perfection.'

Artist's muse Sue Tilley

# Films This week's

reviewed by **Jason Best**

It wasn't like Jude to turn his back on Eddie

**PREMIERE OF THE WEEK**

It's wands at the ready as **Eddie Redmayne** takes his second magical mystery tour

# Fantastic Beasts: The Crimes of Grindelwald

**FANTASY ADVENTURE**

*Friday, Sky Premiere HD, 11.40am & 8pm; Sky Hits HD, 3.05pm* ★★★

**Eddie Redmayne's bashful** hero Newt Scamander is back for the second in JK Rowling's planned series of five *Fantastic Beasts* adventures. He is as boyishly enthusiastic and endearingly gawky as before, and the magical creatures and places he encounters have been conjured up with the same spellbinding wizardry.

Yet as Newt and his friends are drawn deeper into the gathering storm being brewed by Johnny Depp's dark wizard Grindelwald, there is a sense that on this occasion Rowling's prodigious fertility of invention has overwhelmed her story's narrative drive. However, to get the most from the movie you will still need to absorb a great deal of plot.

It is 1927, and good and evil wizards are seeking Credence Barebone (Ezra Miller), the abused young wizard whose formerly repressed magic possesses immense destructive power. He in turn is seeking the solution to the mystery of his parentage.

Meanwhile, the British Ministry of Magic is urging Newt to join the hunt, hoping Credence will lead them to the fugitive Grindelwald. Jude Law's Albus Dumbledore also wants him to get involved, but Newt insists he doesn't do sides. However, the threat of evil is so great that staying neutral isn't an option – which Newt comes to realise as events unfold.

The parallels with the fight against fascism in the 1920s and 30s are clear – and there are analogies with the present, too. There is much to chew on here, but the density of ideas does get in the way of streamlined adventure. All the same, the film's spectacular effects and gorgeous production design are wondrous and Redmayne's diffident Newt remains a hero to cherish. 2018, 12, 134MIN

# NEW RELEASE EVERY DAY premieres

**Plus** *turn over for...*
**This week's films at a glance** p20
**Day-by-day guide** p21
**Pay-per-view highlights** p25

Kristen and Chloë planned their next chopping trip

PERIOD MYSTERY

## Lizzie

*Sunday, Sky Premiere HD, 2pm & 10pm* ★★★★

**Hear the name** Lizzie Borden and that macabre rhyme about the axe and the whacks probably comes to mind. Did this young woman, an heiress in 1890s New England, really murder her father and stepmother?

This intriguing, slow-burning drama presents a shocking solution to the mystery and boasts compelling turns from Chloë Sevigny as the headstrong Lizzie and Kristen Stewart as the Irish immigrant maid who becomes her household ally and intimate friend, plus telling support from Jamey Sheridan and Fiona Shaw as Lizzie's bullying, repressive parents.

Given that the gruesome events to which the action is building are so well known, it is remarkable how much tension the film manages to wring from the tale. 2018, 15, 105MIN

COMEDY

## Nobody's Fool

*Saturday, Sky Premiere HD, 2.20pm & 10pm* ★★

**Girls Trip star** Tiffany Haddish plays another loudmouth loose cannon in this comedy in which an uptight Manhattan advertising executive (Tika Sumpter) reluctantly agrees to help her ex-jailbird sister (Haddish) stay on the straight and narrow.

The set-up is ripe for raucous chalk-and-cheese comedy, but there are not enough laughs to fill the film's overlong running time. However, Whoopi Goldberg does supply a few chuckles as the sisters' stoned, weed-growing mother. 2018, 15, 110MIN

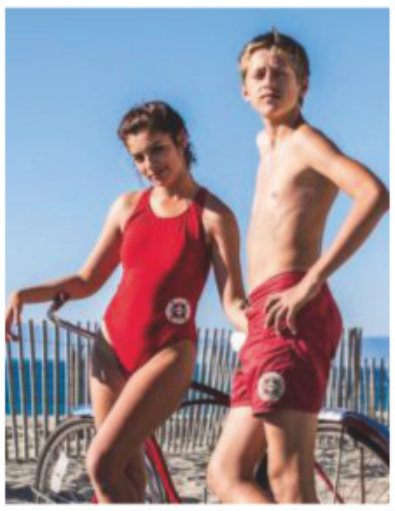

DRAMA

## Age of Summer

*Tuesday, Sky Premiere HD, 9.25am & 6.15pm* ★★★

**A vigorous teenage** boy (Percy Hynes-White) rides the waves of adolescence while spending the summer of 1986 as a junior lifeguard in California. Along the way, he falls for surfer beauty Brooke (Charlotte Sabina), falls out with his geeky best friend (Jake Ryan) and finds a strange mentor in eccentric local guru The Rock God (Peter Stormare).

A kind of junior *Baywatch*, this episodic coming-of-age movie doesn't add up to very much, but its sun-drenched ambience glows with radiant nostalgia. 2018, 15, 85MIN

DRAMA

## Shoplifters

*Wednesday, Sky Premiere HD, 9.45am & 10pm* ★★★★★

**Japanese director Hirokazu Koreeda (*Like Father, Like Son* and *After the Storm*) once again proves himself a worthy heir to the great Japanese master Ozu with another exquisitely judged, emotionally complex and deeply compassionate family drama.**

**The story revolves around a three-generation clan of petty criminals who take in a neglected little girl from their Tokyo neighbourhood and induct her into their shoplifting trade. The film was Oscar and BAFTA-nominated and a winner of the Cannes Palme d'Or. Subtitled.** 2018, 15, 121 MIN

WORLD CINEMA

Crime was a family affair in Tokyo

ROMANTIC COMEDY

## Marriage Material

*Monday, Sky Premiere HD, 9.40am & 6pm* ★

**Lame from start** to finish, this low-budget romantic comedy makes Patrick Fugit's amiable dog-trainer jump through hoops to prove his worth to his picky, privileged girlfriend (Jennifer Morrison) and her demanding Jewish family.

Karen Gillan stands out as the hero's married best friend, but the film doesn't know what to do with her character. 2017, 15, 108MIN

Benedict's games were proving too wicked for Ella

THRILLER

## Pimped

*Thursday, Sky Premiere HD, 11.35am & 10pm* ★★★★

**This slick and** deadly Australian thriller begins with Benedict Samuel's smooth-talker charming Ella Scott Lynch's bar pick-up and taking her back home to be unwittingly set up with his rich slacker housemate (Robin Goldsworthy). But the men's sick sexual game turns out very differently from their expectations.

There are bloody surprises in store before the night is over, but you will need to watch closely to the very end to unravel all the film's twists and kinks. 2018, 15, 76MIN

STAR RATINGS ★★★★★ **Excellent** ★★★★ **Very good** ★★★ **Good** ★★ **Average** ★ **Poor**

# FilmFinder The pick of the week at a glance

## Family

### Hotel Transylvania 2 ★★★

***Sunday, ITV2 HD, 5.55pm/ ITV2+1, 6.55pm***

Adam Sandler and Selena Gomez return in the voice cast for an enjoyable sequel to the hit 2012 comedy about a refuge for monsters. 2015, U, 89MIN

### Ralph Breaks the Internet ★★★★

***Monday, Sky Premiere HD, 4pm/ Sky Premiere+1, 5pm***

The video-game hulk from the 2012 animated romp is back – and he's stuck in the world wide web. 2018, PG, 112MIN

### Splash ★★★★

***Thursday, Film4 HD, 12.35pm/ Film4+1, 1.35pm***

Tom Hanks's businessman falls hook, line and sinker for Daryl Hannah's mermaid in a charming and witty fish-out-of-water fantasy. 1984, PG, 110MIN

### Shrek Forever After ★★★★

***Friday, Film4 HD, 3.15pm/ Film4+1, 4.15pm***

The fourth outing for the ogre differs in tone, but there is still all the fun you would expect as Shrek's longing for the bad old days goes awry. 2010, U, 93MIN

## Drama

### Clouds of Sils Maria ★★★★

***Saturday, BBC2 HD, 11.55pm***

Kristen Stewart picked up the French equivalent of an Oscar for her reserved performance in this beguiling drama, playing the personal assistant to Juliette Binoche's film star. 2014, 15, 124MIN

### Summer 1993 ★★★★

***Monday, Sky Select HD, 10.30pm***

With a marvellously natural performance, Laia Artigas plays a six-year-old girl struggling to cope with the death of her mother in a tender drama set in rural Catalonia. Subtitled. 2017, 12, 98MIN

### Eddie the Eagle ★★★

***Thursday, Film4 HD, 6.50pm/ Film4+1, 7.50pm***

A lively portrait of inept British ski jumper Eddie Edwards (Taron Egerton), who became an unlikely hero at the 1988 Winter Olympics. 2016, PG, 106MIN

### Seance on a Wet Afternoon ★★★★

***Thursday, Talking Pictures, 7.45pm***

Masterfully directed by Bryan Forbes, this psychological drama stars Kim Stanley as a medium tottering on the edge of madness. 1964, PG, 121MIN

## Sci-Fi & Horror

### Star Wars V – The Empire Strikes Back ★★★★★

***Monday, Sky Action HD, 3.30pm***

The best of the *Star Wars* films (so far), arguably, this is, with some of the most exciting action sequences and strongest characterisation. 1980, U, 124MIN

### The Evil Dead ★★★★

***Wednesday, Horror, 11.05pm/ Horror+1, 12.05am***

With lurid special effects and gallons of fake blood, director Sam Raimi's delirious masterpiece is as likely to induce laughs as it is screams. 1982, 18, 85MIN

**EDITOR'S CHOICE**

### Minority Report ★★★★

***Sunday, Sky Thriller HD, 7.35pm***

Director Steven Spielberg followed up *A.I. Artificial Intelligence* with another cautionary tale of the future, this time based on a story by Philip K Dick, whose writing also served as the inspiration for *Blade Runner*, *Total Recall* and *The Adjustment Bureau*. In a future where homicide can be foreseen, the story works like a whodunit in reverse, with Tom Cruise's troubled cop attempting to clear himself of a murder he hasn't yet committed. 2002, 12, 145MIN

## Crime Thriller

### The Drop ★★★★

***Saturday, C4 HD, 12m't/C4+1, 1am***

The always excellent Tom Hardy commands the screen in this gritty crime story about an enigmatic, lonely New York bartender who is drawn into a gangland vendetta. 2014, 15, 106MIN

### The Counsellor ★★★★

***Monday, Film4 HD, 11.40pm/ Film4+1, 12.40am***

Director Ridley Scott's visual flair and writer Cormac McCarthy's bleak pessimism combine to form a grim and gruesome crime story. 2013, 18, 132MIN

### Killing Them Softly ★★★★

***Tuesday, Film4 HD, 11.15pm/ Film4+1, 12.15am***

Brad Pitt plays a brisk Mob enforcer in a darkly comic crime movie that also features James Gandolfini as a boozy fellow hitman. 2012, 18, 97MIN

### Double Indemnity ★★★★★

***Friday, TCM HD, 6.45pm/TCM+1, 7.45pm***

One of cinema's greatest films noir, with Fred MacMurray as a nerdy insurance man who is drawn into a plot by Barbara Stanwyck's femme fatale to murder her husband. 1944, PG, 106MIN

Films may be edited for television. The running times given are those of the original cinema releases.

# Films day-by-day

## Saturday 10 August

For some jobs, you just had to wear a suit

ANIMATED ADVENTURE

### Spider-Man: Into the Spider-Verse

*Sky Premiere HD, 12.20pm & 8pm/Sky Premiere+1, 1.20pm & 9pm; Sky Action HD, 3.50pm* ★★★★

Sex ●●● Violence ●●● Language ●●●

This dazzlingly playful, Oscar-winning animated movie takes Marvel Comics' friendly neighbourhood crimefighter into fresh realms, or rather, into half-a-dozen parallel universes, each of which has its own version of Spider-Man. Shameik Moore voices Miles Morales, a Brooklyn teenager who takes on the web-slinging superhero's mantle after – you've guessed it – getting bitten by a radioactive spider. *Also on Sunday-Friday.* 2018, PG, 117MIN

ANIMATED ADVENTURE

### Big Hero 6

*BBC1 HD, 2pm* ★★★★

Sex ●●● Violence ●●● Language ●●●

Looking like a marshmallow and moving with a dainty waddle, lovable robot Baymax is the best thing about this family-friendly Disney animation based on a Marvel Comics series. The inflatable automaton gives the film its heart and humour as a 'personal health care companion' who gets pushed into a more heroic role by a geeky teenager (voiced by Ryan Potter) when a supervillain starts running amok in his home town. 2014, PG, 108MIN

SCI-FI ADVENTURE

### Transformers: The Last Knight

*C4 HD, 9pm/C4+1, 10pm* ★★

Sex ●●● Violence ●●● Language ●●●

Instalment number five in the relentlessly daft sci-fi blockbuster series is the most spectacularly mindless yet: a crashing, bashing, ludicrous farrago that lands the shape-changing robots into Arthurian legend and interplanetary quests. Mark Wahlberg's widowed amateur inventor Cade Yeager, hero of episode four, is back, seemingly the last knight of the title, while Anthony Hopkins pops up as an English aristocrat. 2017, 12, 149MIN

DRAMA

### Clouds of Sils Maria

*BBC2 HD, 11.55pm* ★★★★

Sex ●●● Violence ●●● Language ●●●

With much of the action revolving around the staging of a play, this beguiling bittersweet meditation on acting and ageing finds three contrasting performers each at the top of their game. Juliette Binoche, Kristen Stewart and Chloë Grace Moretz play, respectively, a celebrated movie star, her savvy personal assistant, and a young Hollywood hotshot with a scandalous private life. It is talky and slow moving, but the interplay between the women is mesmerising. 2014, 15, 124MIN

### ALSO ON SATURDAY

**Happy Feet Two**
*ITV2 HD, 4.50pm* ★★★
It's not just your hearts that may melt...

**Pirates of the Caribbean...**
*Sky Drama HD, 6.30pm* ★★★
Johnny Depp is sailing *On Stranger Tides*.

**Nobody's Fool**
*Sky Premiere HD, 10pm* ★★
Tiffany Haddish is back in the outside world.

**The Drop**
*C4 HD, 12m't* ★★★★
Tom Hardy finds puppy love.

**Possum**
*Sky Sci-Fi & Horror HD, 1am* ★★★★
What's in Sean Harris's bag?

■ Full listings start on p33

## Sunday 11 August

Dennis thought man's best friend was not to be sniffed at

PREMIERE

FAMILY DRAMA

### A Dog's Purpose

*Film4 HD, 2.45pm/Film4+1, 3.45pm* ★★★

Sex ●●● Violence ●●● Language ●●●

A dog goes through a series of reincarnations and gets into assorted scrapes and perils while proving a boon companion to its various owners. This utterly wholesome family movie is a fairly schmaltzy affair, but director Lasse Hallström – no stranger to canine-themed films following *A Dog's Life* and *Hachi: A Dog's Tale* – ensures that the mix of comedy, adventure and sentiment effectively tugs the heartstrings. Josh Gad provides a frisky voice-over, while Dennis Quaid is one of the human stars. *Also on Thursday.* 2017, PG, 100MIN

ANIMATED FANTASY

### Hotel Transylvania 2

*ITV2 HD, 5.55pm/ITV2+1, 6.55pm* ★★★

Sex ●●● Violence ●●● Language ●●●

Whipping up another batch of goofy fun from some of cinema's favourite monsters, the sequel to 2012's animated comedy finds Adam Sandler's Count Dracula fretting that his half-human grandson – offspring of his daughter (Selena Gomez) and her slacker husband (Andy Samberg) – won't turn out to be a vampire. Cue a barrage of slapstick silliness as Dracula exposes the toddler to a series of perils, hoping this will jolt him into producing fangs. 2015, U, 89MIN

DRAMA

### Here and Now

*Sky Drama HD, 6.20pm* ★★★

Sex ●●● Violence ●●● Language ●●●

Sarah Jessica Parker's singer criss-crosses New York after discovering she has a brain tumour, keeping the diagnosis to herself, however, through a series of encounters with friends, family, colleagues and strangers. This indie movie borrows its premise from French New Wave classic *Cleo from 5 to 7*, which also found a singer coming to terms with her own mortality. It's stylishly done, but can't match the earlier film's delicate poignancy. 2018, 15, 91 MIN

REAL-LIFE DRAMA

### The Impossible

*Film4 HD, 11.15pm/ Film4+1, 12.15am* ★★★★

Sex ●●● Violence ●●● Language ●●●

Based on the harrowing experiences of a family caught up in the Indian Ocean tsunami of 2004, this real-life disaster movie stars Naomi Watts and Ewan McGregor as a middle-class British couple who are on holiday at a beach resort in Thailand with their three sons when the tsunami strikes with terrifying suddenness and force. The ensuing scenes of their struggle for survival are hugely gripping. 2012, 12, 114MIN

### ALSO ON SUNDAY

**Key Largo**
*TCM HD, 12.50pm* ★★★★
Humphrey Bogart senses a storm coming.

**Lizzie**
*Sky Premiere HD, 2pm & 10pm* ★★★★
Chloë Sevigny has an axe to grind.

**Minority Report**
*Sky Thriller HD, 7.35pm* ★★★★
Does Tom Cruise have murder in mind?

**Lucky**
*Sky Drama HD, 10.05pm* ★★★★
Hanging out with Harry Dean Stanton.

**Three Came Home**
*Talking Pictures, 12m't* ★★★★
Claudette Colbert feels fenced in.

■ Full listings start on p43

# Films day-by-day

## Monday 12 August

Russell was proving a knock-out as a family man

BOXING DRAMA

### Cinderella Man

*Sony Movie Channel, 6.05pm/Sony Movie Channel+1, 7.05pm* ★★★★

**Sex** ●●● **Violence** ●●● **Language** ●●●

Russell Crowe grits his teeth convincingly as 1930s pugilist James Braddock, who bludgeoned his way to one of the most remarkable comebacks in heavyweight boxing history, saving all his tenderness for his stoic wife Mae (Renée Zellweger). All of this makes for a solid if somewhat predictable rags-to-riches story, which might have packed a meaner punch were it not for director Ron Howard sweetening even the most gruelling scenes with a thick coating of schmaltz. 2005, 12, 144MIN

ANIMATED ADVENTURE

### Ralph Breaks the Internet

*Sky Premiere HD, 4pm/ Sky Premiere+1, 5pm* ★★★★

**Sex** ●●● **Violence** ●●● **Language** ●●●

Wreck-It Ralph, the building-smashing video-game bad guy from Disney's jaunty Oscar-nominated animated fantasy, is back for more misadventures. This time big softie Ralph (voiced by John C Reilly) and best friend Vanellope von Schweetz (Sarah Silverman) embark on a quest to the baffling realm of the internet in search of a spare steering wheel to fix Vanellope's cart-racing game. *Also on Wednesday & Thursday*. 2018, PG, 112MIN

MUSIC DRAMA

### A Star Is Born

*Sky Hits HD, 9pm* ★★★★★

**Sex** ●●● **Violence** ●●● **Language** ●●●

As an up-and-coming singer-songwriter, Lady Gaga strips back the full-on make-up and delivers a nakedly real performance opposite Bradley Cooper, who plays a hard-drinking, fading country-rock star in this new but rousingly old-fashioned rock 'n' roll version of the bittersweet showbiz saga. Cooper's directing debut, the film was nominated for eight Oscars, but on the night came away with just one, a best song award for *Shallow*. 2018, 15, 136MIN

DRAMA

### Summer 1993

*Sky Select HD, 10.30pm* ★★★★

**Sex** ●●● **Violence** ●●● **Language** ●●●

Following the death of her mother, a six-year-old girl (Laia Artigas) goes to live with her aunt, uncle and younger cousin in the Catalan countryside. Inspired by director Carla Simón's own childhood, this tender drama gives us access to a child's-eye view of the world while giving us hints and allusions to her circumstances. Simón's patient film-making repays similar patience from the viewer, and she elicits a guileless performance from her young lead. Subtitled. 2017, 12, 98MIN

### ALSO ON MONDAY

**Star Wars V: The Empire Strikes Back**
*Sky Action HD, 3.30pm* ★★★★★
The force is strong in this one.

**Time Trap**
*Sky Sci-Fi & Horror HD, 4.55pm* ★★★
Things ain't what they're going to be.

**First Man**
*Sky Select HD, 8pm* ★★★★
That's one small step for Ryan Gosling.

**Déjà Vu**
*Sky One HD, 9pm* ★★★★
Denzel Washington is given second sight.

**The Counsellor**
*Film4 HD, 11.40pm* ★★★★
Is Michael Fassbender in over his head?

■ Full listings start on p53

## Tuesday 13 August

Every bear needed to find their proper station in life

FAMILY CHOICE

COMEDY ADVENTURE

### Paddington

*Film4 HD, 5.05pm/Film4+1, 6.05pm* ★★★★

**Sex** ●●● **Violence** ●●● **Language** ●●●

Paddington Bear's first big-screen adventure is a joy; a warm, witty and generous-hearted family film to delight young and old alike. Winningly voiced by Ben Whishaw, the marmalade-loving bear leaves darkest Peru after an earthquake destroys his jungle home and turns up in modern-day London. Hugh Bonneville and Sally Hawkins head the kindly Brown family who take him in, while a deliciously wicked Nicole Kidman provides menace as an evil taxidermist. 2014, PG, 95MIN

ANIMATED FANTASY

### Smallfoot

*Sky Hits HD, 6.15pm* ★★★

**Sex** ●●● **Violence** ●●● **Language** ●●●

Turning the legend of the Abominable Snowman upside down, this animated romp imagines a Himalayan village of 18-foot Yetis for whom the existence of humans remains but a legend. Of course, no one believes the exuberant young Yeti called Migo (voiced by Channing Tatum) who claims to have encountered a fabled Smallfoot. The animation is fairly insipid, and so are the songs, but the movie still works thanks to its frenetic slapstick energy. *Also on Friday*. 2018, U, 96MIN

CRIME THRILLER

### Killing Them Softly

*Film4 HD, 11.15pm/ Film4+1, 12.15am* ★★★★

**Sex** ●●● **Violence** ●●● **Language** ●●●

Brad Pitt discovers his dark side in this savagely violent and, at times, savagely funny crime thriller, playing a Mob enforcer who is hired to clean up the mess when a couple of gormless crooks (Scoot McNairy and Ben Mendelsohn) knock off a Mafia-protected poker game. This is a tremendous thriller bristling with tension, snappy dialogue and black humour, with the violence punctuated by some satirical jibes. 2012, 18, 97MIN

REAL-LIFE DRAMA

### United 93

*Sky Thriller HD, 11.15pm* ★★★★

**Sex** ●●● **Violence** ●●● **Language** ●●●

Hollywood's first major film about the terrorist attacks of 11 September 2001, this unflinching drama sets a standard of excellence and integrity which subsequent dramas found hard to match. British director Paul Greengrass adopts a documentary-style approach to the story of United Airlines flight 93, the only plane that failed to reach its target during the terrorist attack on New York and Washington, when its passengers tried to retake control. 2006, 15, 111MIN

### ALSO ON TUESDAY

**Highlander**
*Sky Greats HD, 6pm* ★★★★
Christopher Lambert musn't lose his head.

**Age of Summer**
*Sky Premiere HD, 6.15pm* ★★★
Life's a beach for Percy Hynes-White.

**Roman J Israel, Esq**
*Sky Drama HD, 9pm* ★★★
Denzel Washington is on the case.

**Little Man Tate**
*Film4 HD, 12.50pm* ★★★★
Jodie Foster just wants to be a good mother.

**Lifechanger**
*Sky Sci-Fi & Horror HD, 12.45am* ★★★
Living life from one body to the next.

■ Full listings start on p63

# Wednesday 14 August

When the going got tough, Meryl got stuffing

COMEDY DRAMA

## Julie & Julia

*E! Entertainment, 8pm* ★★★★

Sex ●●● Violence ●●● Language ●●●

Meryl Streep stars as legendary 1950s American cook Julia Child, while, coming more up to date in 2002, Amy Adams is internet blogger Julie Powell, who takes on a year-long challenge to cook all the recipes in Child's first book, *Mastering the Art of French Cooking*. Writer-director Nora Ephron makes a valiant job of adapting two best-selling memoirs: Powell's *Julie & Julia* and Child's co-written *My Life in France*. The film has some lovely emotional moments as well as a few big laughs. 2009, 12, 123MIN

MYSTERY THRILLER

### The Little Stranger

*Sky Sci-Fi & Horror HD, 7pm* ★★★★

Sex ●●● Violence ●●● Language ●●●

Domhnall Gleeson's local GP reckons there is a rational explanation when things start going bump in the daytime at a crumbling English stately home in drab 1947 Warwickshire. This haunting adaptation of Sarah Waters' acclaimed, Booker Prize-nominated novel is subtly gripping and superbly acted – Charlotte Rampling, Ruth Wilson and Will Poulter also feature in the classy cast – and the mystery will keep you puzzling to the end, and beyond. 2018, 12, 111 MIN

CRIME THRILLER

### Hotel Artemis

*Sky Thriller HD, 7.15pm* ★★★

Sex ●●● Violence ●●● Language ●●●

In a near-future Los Angeles, the city's crooks can get themselves patched up in a secret hospital located in a converted hotel. Jodie Foster's wry 'Nurse' and her hulking assistant (Dave Bautista) have their hands full dealing with the latest guests, who include Sofia Boutella's slinky French assassin, but the imminent arrival of a notorious crime boss (Jeff Goldblum) threatens to turn the situation explosive. This offbeat action thriller delivers slick and stylish thrills. 2018, 15, 94MIN

ROMANTIC COMEDY

### Couples Retreat

*Comedy Central HD, 9pm/ Comedy Central+1, 10pm* ★★★

Sex ●●● Violence ●●● Language ●●●

This lowbrow comedy may be formulaic, but with its first-rate cast and decent premise, it knows how to get you laughing. Jason Bateman and Kristen Bell play a couple on the verge of divorce who sign up for a marital retreat on a South Pacific island paradise resort devoted to healing relationships. So they can get the group rate, they somehow manage to talk three other couples into coming with them for a week. 2009, 15, 113MIN

## ALSO ON WEDNESDAY

**RED**
*Film4 HD, 9pm* ★★★★
Helen Mirren goes for her guns.

**Beetlejuice**
*Sky Greats HD, 9.45pm* ★★★★
Michael Keaton is at a dead end.

**Poltergeist**
*5Star, 10pm* ★★★
Sam Rockwell's house is haunted.

**Shoplifters**
*Sky Premiere HD, 10pm* ★★★★★
Will crime pay in Tokyo?

**The Evil Dead**
*Horror, 11.05pm* ★★★★
Gore blimey – it's Bruce Campbell.

■ Full listings start on p73

# Thursday 15 August

Benedict wasn't convincing anyone with his Dynamo impersonation

COMIC-BOOK ADVENTURE

## Avengers: Infinity War

*Sky Hits HD, 5.30pm* ★★★

Sex ●●● Violence ●●● Language ●●●

The Avengers reassemble in a bid to thwart Josh Brolin's intergalactic villain Thanos. Robert Downey Jr's wisecracking Iron Man, Benedict Cumberbatch's sardonic Doctor Strange and Chris Hemsworth's hammer-heaving Thor indulge in some witty banter, and there is room for plenty of other Marvel characters, including Chadwick Boseman's Black Panther, plus the whole *Guardians of the Galaxy* crew. With the Marvel movies venturing further into their own universe, there is little here for the casual observer. 2018, 12, 149MIN

SPORTS BIOPIC

### Eddie the Eagle

*Film4 HD, 6.50pm/ Film4+1, 7.50pm* ★★★

Sex ●●● Violence ●●● Language ●●●

With his milk-bottle glasses, jutting chin and fuzzy moustache, plucky British ski jumper Eddie 'The Eagle' Edwards (played by Taron Egerton), underdog hero of the 1988 Calgary Winter Olympics, remains an endearing figure of fun in this feelgood romp. There is plenty of slapstick comedy as Hugh Jackman's coach turns the Cheltenham plasterer into an Olympic contender, but some moments are truly heart-grabbing. 2016, PG, 106MIN

COMEDY

### The Internship

*Comedy Central HD, 9pm/ Comedy Central+1, 10pm* ★★★

Sex ●●● Violence ●●● Language ●●●

Owen Wilson and Vince Vaughn try to recapture the comic magic of their 2005 hit *Wedding Crashers* in this generation-clash comedy. Wilson and Vaughn's washed-up watch salesmen blag their way on to the internship programme at Google, where the clueless pair find themselves surrounded by nerdy geniuses half their age. The plot is flimsy, but the duo's comic chemistry still works its charm. 2013, 12, 119MIN

HORROR

### The Possession of Hannah Grace

*Sky Sci-Fi & Horror HD, 10.45pm* ★★★

Sex ●●● Violence ●●● Language ●●●

Shay Mitchell's jittery ex-cop takes a job working the graveyard shift at a Boston hospital morgue. Her first night sees delivery of the mutilated corpse of a teenage girl (played by contortionist-dancer Kirby Johnson) – a charred, hacked and twisted cadaver that somehow has the power to heal itself. This supernatural horror film overcomes its rote script to create some genuinely unnerving chills. 2018, 15, 86MIN

## ALSO ON THURSDAY

**Lu Over the Wall**
*Sky Family HD, 12.25pm* ★★★
The song of the sea...

**Splash**
*Film4 HD, 12.35pm* ★★★★
Will Tom Hanks believe Daryl Hannah's tail?

**Seance on a Wet Afternoon**
*Talking Pictures, 7.45pm* ★★★★
Knock once for Kim Stanley.

**The Wolf of Wall Street**
*Film4 HD, 9pm* ★★★★
Leonardo DiCaprio takes stock.

**Pimped**
*Sky Premiere HD, 10pm* ★★★★
It's no game for Ella Scott Lynch.

■ Full listings start on p83

RIVIERA TRAVEL
The world. Within reach.

Recommended Provider Which? Package Holiday Providers July 2019

# travel OFFERS

## *Pompeii, Capri & the Bay of Naples*

**8 days from £729PP**

The Sorrento peninsula and the Bay of Naples is simply one of the most beautiful corners of Europe, attracting visitors for centuries in search of its outstanding scenery, tranquillity and some of the most wondrous sights from throughout history.

- Delve deeper into the mysteries of Pompeii on a guided tour
- Discover the ancient Roman town of Herculaneum
- Take a full-day tour of the breath-taking Amalfi coast

**So much included**

- 3 guided tours and 6 visits
- Experienced tour manager
- Return regional flights and hotel transfers
- 3- to 4-star superior accommodation
- Half-board (stays at the Hotel Mediterraneo are on a bed-and-breakfast basis)

## *Lake Como, St Moritz & the Bernina Express*

**8 days from £799PP**

tunning Lake Como is the base for this wonderful tour, which explores the jewels of northern Italy and Switzerland.

- Lake cruise to beautiful Bellagio on Lake Como and visit the Villa del Balbianello
- Enjoy a full-day visit to the chic resort of St Moritz, including a journey on the Bernina Express, one of the most spectacular railways in the Alps

**So much included**

- 3 guided tours and 5 visits
- Experienced tour manager
- Return regional flights and hotel transfers
- 4-star accommodation
- Daily breakfast and dinner (stays at the Grand Hotel Menaggio are on a bed-and-breakfast basis, with dining options available)

> “The whole tour was fantastic – the trips were all very well organised and the places were beautiful. In particular, our tour guide was truly wonderful, so friendly and extremely knowledgable. We couldn’t have asked for a better holiday.”
>
> Miss Fitchett

## *Puglia, Lecce & Vieste*

**8 days from £899PP**

On this tour you will see some of the most fascinating cities, villages, unusual sights and stunning scenery that you will find anywhere and most importantly it remains genuinely unspoilt.

- See the instantly recognisable trulli houses of Alberobello
- Learn the craft of pasta-making and enjoy a light lunch at a family-run osteria
- Tour the old town of Bari with a local guide and see its Romanesque cathedral

**So much included**

- 3 guided tours and 4 visits
- Experienced tour manager
- Return regional flights and hotel transfers
- 4-star accommodation
- Half-board, including three meals at carefully selected restaurants (2020 departures include daily breakfast, 1 lunch and 6 dinners)

## *Sardinia - Alghero, Costa Smeralda & Corsica*

**8 days from £899PP**

Experience another side of Italy that’s vastly different, where pristine beaches nestle on dazzling coastlines and across the unspoilt hinterland are prehistoric settlements and traditional villages.

- Explore medieval Alghero’s fascinating Catalan heritage on a guided tour
- Tour Italian-influenced Bonifacio in French Corsica with an expert guide

**So much included**

- 3 guided tours and 8 visits
- Experienced tour manager
- Return regional flights and hotel transfers
- 4-star accommodation
- Daily breakfast and four dinners

Call to book or for a free brochure **01283 744329**
or visit **www.tvsriviera.co.uk**

ABTA ABTA No. V4744

TERMS & CONDITIONS: Additional entrance costs may apply. Prices are per person, based on two sharing and subject to finite availability. Images used in conjunction with Riviera Travel. Offer operated by and subject to the booking conditions of Riviera Travel Ltd, ABTA V4744, ATOL 3430 in association with TV & Satellite Week, published by TI Media Limited. Prices correct at time of going to print.

# Films day-by-day

## Friday 16 August

Kristen and Rose were all dressed up to do battle

COMEDY

### Bridesmaids

*ITV2 HD, 9pm/ITV2+1, 10pm* ★★★★

Sex ●●● Violence ●●● Language ●●●

Hysterically funny and heartfelt, this is the best chick flick in years. Co-writer Kristen Wiig stars as a thirtysomething single woman who goes into a neurotic tailspin after she is asked to be the maid of honour at the wedding of her childhood friend and finds herself competing with Rose Byrne's classy bridesmaid. The film strives a little too hard to show that women can outdo men when it comes to gross-out comedy, but underpinning the laughs is some genuine insight into what makes female friendships tick. 2011, 15, 125MIN

ANIMATED COMEDY

### Shrek Forever After

*Film4 HD, 3.15pm/ Film4+1, 4.15pm* ★★★★

Sex ●●● Violence ●●● Language ●●●

Mike Myers' curmudgeonly green ogre is tricked into signing a pact with the cunning Rumpelstiltskin (Walt Dohrn) that erases his former life and turns the kingdom of Far Far Away into a hideous tyranny. Worse still, Fiona (Cameron Diaz) is now a rebel warrior and doesn't know who he is. It's all great fun, even if the film's spoofing of the world of fairy tales is not quite as inspired as its predecessors. 2010, U, 93MIN

ACTION COMEDY

### American Ultra

*Film4 HD, 9pm/Film4+1, 10pm* ★★★

Sex ●●● Violence ●●● Language ●●●

Jesse Eisenberg's dorky small-town slacker discovers he is actually a CIA sleeper agent with deadly skills in this darkly funny, ultra-violent comedy thriller. Eisenberg's unlikely action hero has to fend off the assassins sent to liquidate him, while also striving to protect his girlfriend, played by Kristen Stewart. The film's comic and action modes sometimes jar, but *Adventureland* stars Eisenberg and Stewart are fabulous together. 2015, 15, 96MIN

CRIME CAPER

### Now You See Me

*E4 HD, 9pm/E4+1, 10pm* ★★★

Sex ●●● Violence ●●● Language ●●●

This flashy heist thriller about a quartet of bank-robbing magicians is intriguing, with an anonymous benefactor bringing together four small-time magicians (Jesse Eisenberg, Isla Fisher, Woody Harrelson and Dave Franco) and turning them into superstar Las Vegas illusionists. When they climax their first show by robbing a Paris bank without leaving the stage, the FBI and Interpol, in the form of Mark Ruffalo and Mélanie Laurent, step in. 2013, 12, 115MIN

## ALSO ON FRIDAY

**Double Indemnity**
*TCM HD, 6.45pm* ★★★★★
Fred MacMurray tries a new policy.

**Fantastic Beasts: Crimes of Grindelwald**
*Sky Premiere HD, 8pm* ★★★
Steady, Eddie... See review, page 18.

**Easy Rider**
*Movies4Men, 9.05pm* ★★★★★
Peter and Dennis get their motors running.

**First Blood**
*ITV HD, 10.45pm* ★★★★
Sylvester Stallone is a one-man army.

**In the Heat of the Night**
*BBC2 HD, 11.35pm* ★★★★★
Sidney and Rod join forces.

■ Full listings start on p93

## ON-DEMAND HIGHLIGHTS

### The pick of the week's films on Sky, Virgin & other platforms

**Bel Canto**
★★★

**PREMIERE** (Available from Mon) Miming to the ravishing singing voice of Renée Fleming, Julianne Moore plays a legendary prima donna whose private embassy concert for Ken Watanabe's Japanese tycoon is raided by a guerrilla group, which takes everyone inside hostage. Based on the novel by Ann Patchett, this romantic thriller doesn't entirely soar to the heights of grand opera but it remains elegant and touching. 15, 101 MIN

**Capernaum**
★★★★

Lebanese director Nadine Labaki's searing drama tells the story of a 12-year-old street child (Zain Al Rafeea) as he struggles to survive amid the slums of Beirut, eventually suing his own uncaring parents for bringing him into the world. The film is a tough watch, but it blazes with humanity and compassion. Subtitled. 15, 126MIN

**The Captor**
★★★

**PREMIERE** (Available from Mon) A bizarre-but-true thriller that explains the origin of the psychological phenomenon 'Stockholm Syndrome'. Ethan Hawke plays a crook who raids a bank in the city in 1973 and takes three hostages in a bid to spring his old cellmate (Mark Strong) from prison. When negotiations with the police stall, the hostages (including Noomi Rapace) begin to side with their captor. Absurd, funny and touching. 15, 92MIN

**Dumbo**
★★★

Tim Burton takes the helm of this live-action remake of the Disney animated tale of the tiny elephant with more than jumbo-size ears. Colin Farrell stars as a former trick rider, entrusted by Danny DeVito's circus owner with the care of the misfit baby elephant. Like most of Disney's recent live-action makeovers of its animated classics, this one struggles to recapture the charm of the original film. PG, 111 MIN

**Gloria Bell**
★★★★

Julianne Moore is on glorious form as a fifty-something divorcée looking for love on the retro dance floors of Los Angeles in Chilean director Sebastián Lelio's classy Hollywood remake of his own award-winning 2013 film. Brimming with compassion for its heroine, the movie also boasts some stonking 1970s and 1980s disco tunes and power ballads. 15, 102MIN

Joaquin and John took the reins

PREMIERE

WESTERN

### The Sisters Brothers

*Available from Monday* ★★★★

Sex ●●● Violence ●●● Language ●●●

French director Jacques Audiard brings an outsider's eye to this Western based on Patrick deWitt's 2011 novel about a pair of fraternal gunslingers for hire at the time of the California Gold Rush. John C Reilly and Joaquin Phoenix are superb as the bickering pair, while Riz Ahmed and Jake Gyllenhaal are equally good as their quarry. Amid the bursts of violent gunplay, there are moments of amiable comedy. 2018, 15, 122MIN

**Happy As Lazzaro**
★★★★

In a corner of rural Italy, the local Marchesa exploits the peasants who harvest tobacco on her land, while they in turn take advantage of a guileless, open-hearted young man, Lazzaro (Adriano Tardiolo). Writer-director Alice Rohrwacher takes this beguiling magic-realist fable in directions you cannot predict, creating a striking parable of innocence and greed. Subtitled. 12, 127MIN

**Missing Link**
★★★

A good-humoured comedy adventure from the animation studio behind *Coraline*, *The Boxtrolls* and *Kubo and the Two Strings*. Hugh Jackman voices a 19th-century explorer who is on the hunt for a legendary beast in America's Pacific Northwest, with Zach Galifianakis as the very curious, bigfoot-like creature he finds and Zoe Saldana proving a worthy foil as a fearless fellow adventurer. PG, 95MIN

**Pet Sematary**
★★★

**PREMIERE** (Available from Mon) Time to dig up Stephen King's 1983 bestseller for another go at his spooky supernatural chiller. This time Jason Clarke and Amy Seimetz are the parents of two young children, whose eccentric neighbour (John Lithgow) tells them about a forest clearing nearby where deceased pets are revived. The movie is hardly an all-time King classic, but it is effectively eerie. 15, 101 MIN

**The Sisters Brothers**
★★★★

**PREMIERE** (Available from Mon) See review, above. 15, 122MIN

**Us**
★★★★

*Get Out* director Jordan Peele pushes more buttons with a psychological chiller in which a holidaying family face off against uncanny doppelgängers of themselves. Lupita Nyong'o and Winston Duke play both the understandably spooked parents and their scary doubles, while Elisabeth Moss and Tim Heidecker co-star as their similarly ill-fated friends and neighbours. 15, 116MIN

**The White Crow**
★★★★

Ralph Fiennes direct a gripping biopic, which recreates the moment when young Russian ballet star Rudolf Nureyev defected to the West during the Kirov Ballet's 1961 visit to Paris. Fiennes also co-stars as Nureyev's dance instructor back in St Petersburg, but he cedes centre stage to dancer Oleg Ivenko, who captures Nureyev's fierce will and fiery temperament in the lead. 12, 127MIN

# Sport week

Your **ultimate guide** to the best of the week's live action

THE MAIN EVENT

Vincent Kompany lifts the trophy at the end of last season

# Premier League

Who can stop **Manchester City** from winning a third successive title?

**LIVE FOOTBALL**

*Sat & Sun, Sky Sports HD & BT Sport HD*

**Prepare for plenty** of thrills and spills as the new Premier League season kicks off in earnest this weekend. With millions of pounds being spent on fresh talent, competition at the top promises to be fiercer than ever this year, but what can we expect to see in the months to come?

Here are six big talking points set to dominate the headlines…

## WILL CITY MAKE IT THREE IN A ROW?

Liverpool pushed Pep Guardiola's Manchester City all the way in a memorable title race last time out – are they capable of going one better this year? City now have mercurial midfielder Kevin De Bruyne back after injury and look strong favourites to win a third title on the spin, but Jürgen Klopp's men will take heart from last season's Champions League victory.

## MANAGER MERRY-GO-ROUND

Chelsea icon Frank Lampard has been a popular appointment after impressing at Derby last season, but will he be able to make the step up to the Premier League? Steve Bruce has arrived with less fanfare at Newcastle, while Brighton fans are excited by the appointment of one of England's most promising young tacticians, Graham Potter. Much is also expected of Leicester City manager Brendan Rodgers in his first full season.

## BIG-NAME SIGNINGS

Manchester City smashed their transfer record to bring in Spanish midfielder Rodri from Atlético Madrid for £62.6million. They're not the only ones who have flashed the cash – Arsenal spent £72million on Lille winger Nicolas Pépé, Manchester United splashed £45million on Crystal Palace defender Aaron Wan-Bissaka, Spurs have picked up Lyon midfielder Tanguy Ndombele for a new club record, and Christian Pulisic finally arrives at Chelsea from Borussia Dortmund after a £58million deal in January.

Frank Lampard takes over at Chelsea

## TOP-FLIGHT NEW BOYS

After winning the Championship under German coach Daniel Farke, Norwich City have largely put faith in their current squad. Sheffield United return after a 12-year absence, although avoiding relegation will be a tough task. There'll be more pressure on Aston Villa, who spent some serious cash this Summer.

## HERE COMES VAR

Video Assisted Refereeing will be introduced to the Premier League this season. Critics have accused it of slowing down the game and removing excitement, but advocates say the system can work if it's implemented smoothly. Either way, VAR is sure to cause plenty of debate in pubs and living rooms up and down the country over the coming months.

## THE MID-SEASON BREAK

After years of discussion, this season will be the first to feature a short break, with one round of Premier League fixtures being split over two weekends in February. This innovation will give each club a weekend off after a gruelling Winter schedule, with some even suggesting it could boost the England team's chances of glory at next year's European Championships.

● For this week's TV fixtures, see p31

WORDS: SEAN MARLAND, RICHARD MCCLURE. PHOTOS: GETTY, PA IMAGES

Arsenal's new signing Nicolas Pépé

Liverpool's Roberto Firmino and Chelsea's N'Golo Kanté

LIVE FOOTBALL

## UEFA Super Cup

*Wednesday, BT Sport 2 HD, kick-off 8pm*

**After their opening** Premier League fixtures, European champions Liverpool take on Europa League winners Chelsea in UEFA's season opener. The all-English game will be at the home of Turkish side Besiktas, and sees Liverpool return to Istanbul, the site of their Champions League win in 2005. The Reds became the last English side to lift the Super Cup after defeating CSKA Moscow that same year. Alisson and Roberto Firmino will be after more silverware after winning the Copa América with Brazil.

## HOW TO WATCH

**This season marks the start of a new three-year TV deal. Last season, a total of 160 Premier League games were broadcast live, with that number now increasing to 200.**

**Sky Sports will broadcast 128 games (including eight matches kicking off at 7.45pm on Saturday nights), BT Sport will show 52 games, while Amazon Prime Video will livestream 20 games consisting of two full rounds of fixtures in December (including Boxing Day) – marking the first time an entire round of live matches has been broadcast domestically.**

Joe Marchant

LIVE RUGBY UNION

## England v Wales

*Sunday, Sky Sports Action HD, kick-off 2pm*

**The home nations'** warm-up for next month's World Cup begins this week with England and Six Nations winners Wales meeting at Twickenham in the first of two friendlies. Harlequins' Joe Marchant is among five uncapped players hoping for the chance to impress England coach Eddie Jones, who will finalise his World Cup party after the match. Ireland are also in action on Saturday when captain Rory Best leads his men against Italy in Dublin (C4 HD, kick-off 2pm).

England captain Joe Root

LIVE CRICKET

## The Ashes: Second Test

*From Wednesday, Sky Sports The Ashes HD & Sky Sports Main Event HD, play starts 11am*

**Lord's is the** venue for England and Australia's second Ashes Test of the Summer, with captain Joe Root having criticised the ground's 'substandard' wicket after his side's victory over Ireland last month. The Aussies won the last Test at Lord's in July 2015, with Steve Smith hitting a first-innings 215 as the rampant tourists won by 405 runs.

Great Britain's Harry Aikines-Aryeetey

LIVE ATHLETICS

## European Team Championships

*Saturday & Sunday, BBC2 HD & Eurosport 1 HD*

**Great Britain is** one of the 12 countries competing to be crowned Europe's top athletics nation in the Polish city of Bydgoszcz over the weekend. Saturday's highlights include Harry Aikines-Aryeetey in the men's 100m final.

Sport A-Z and football planner ›››

# END OF SUMMER SALE!

## Subscribe to TV&Satellite Week

# 6 issues for £1*

- Every issue delivered to your door
- Money Back Guarantee
- TV&Satellite Week has everything you need to know about the most exciting shows on TV

Online at **tvandsatsubs.com/43AU**

Phone **0330 333 1113** Quote code 43AU
(Monday to Saturday from 8am to 6pm, UK time)

completed form below to **FREEPOST TI Media Limited**
(No stamp needed –UK Only)

THE DIRECT DEBIT GUARANTEE. This Guarantee is offered by all banks and building societies that accept instructions to pay Direct Debits. If there are any changes to the amount, date or frequency of your Direct Debit, Magazines Direct will notify you 10 working days in advance of your account being debited or as otherwise agreed. If you request Magazines Direct to collect a payment, confirmation of the amount and date will be given to you at the time of the request. If an error is made in the payment of your Direct Debit by Magazines Direct or your bank or building society, you are entitled to a full and immediate refund of the amount paid from your bank or building society. If you receive a refund you are not entitled to, you must pay it back when Magazines Direct asks you to. You can cancel a Direct Debit at any time by simply contacting your bank or building society. Written confirmation may be required. Please also notify us.

### I would like to subscribe to TV&Satellite Week

**Please tick your preferred payment method:**

☐ **UK Direct Debit:** Pay just £1 for your first 6 issues. Your payments will then continue at £19.99 payable every 3 months, saving 36% full price £31.49

☐ **UK 1 year (51 issues) credit card:** Pay only £87.99 (full price £125.95) saving 30% across the year

☐ **UK 2 year (102 issues) credit card:** Pay only £163.49 (full price £251.90) saving 35% across the two years

### Your Details:

Mr/Mrs/Ms/Miss: Forename:

Surname:

Email:

Address:

Postcode:

Home Tel No:
(inc. area code)

Mobile Tel No:

**By submitting your information, you agree to our Privacy Policy available at www.ti-media.com/privacy. Please keep me up to date with special offers and news from TV & Satellite Week and other brands within the TI Media Limited Group by email, ☐ post, ☐ telephone and/or ☐ SMS. You can unsubscribe at any time.**

### CHOOSE FROM 3 EASY WAYS TO PAY:

**1. DIRECT DEBIT (UK ONLY)**

**Pay just £1 for your first 6 issues by direct debit.** Then pay only £19.99 every 3 months saving 36%

**Instruction to your Bank or Building Society to pay by Direct Debit. Name and full postal address of your bank or building society.**

**Service user number:** 7 6 4 2 2 1

DIRECT Debit

To: The Manager Bank/Building Society:

Address:

Postcode:

Name(s) of Account Holder(s):

Branch Sort Code: – –

Bank/Building Society Account No:

Instructions to your Bank or Building Society: Please pay Magazines Direct from the accounts detailed on this Instruction subject to the safeguards assured by the Direct Debit Guarantee. I understand that this instruction may remain with Magazines Direct and if so, details will be passed electronically to my Bank or Building Society.

Signature
(I am over 18)

Date

Banks and building societies may not accept Direct Debit instructions for some types of account.

**2. CHEQUE.** I enclose a cheque/postal order made payable to TI Media Limited, for £_____

**3. CREDIT/DEBIT CARD.** Please debit £ _____ from my:

☐ Visa ☐ Visa Debit ☐ Mastercard ☐ Amex

Card No

Expiry Date
MM/YY

Signature
(I am over 18)

Date

☐ **Please keep me up to date with special offers and news just by email from carefully selected companies. Your personal details will not be shared with those companies - we send the emails and you can unsubscribe at any time. Offer closes 7 September 2019.** Offer open to new subscribers only. Direct Debit offer is available to UK subscribers only. *After your first 6 issues your subscription will continue at £19.99 payable every 3 months by UK Direct Debit. This price is guaranteed for the first 12 months and we will notify you in advance of any price changes. Please allow up to six weeks for delivery of your first subscription issue (up to eight weeks overseas). The full subscription rate is for 12 months (51 issues) and includes postage and packaging. If the magazine ordered changes frequency per annum, we will honour the number of issues paid for, not the term of the subscription. For full terms and conditions, visit ww.magazinesdirect.com/terms. For enquiries please call: +44 (0) 330 333 1113. Lines are open Monday - Saturday 8am - 6pm UK Time or email help@magazinesdirect.com. Calls to 0330 numbers will be charged at no more than a national landline call, and may be included in your phone provider's call bundle.

XTS CODE: 43AU

**TEASER** Manchester City's title-winning captain is now player-manager of which Belgian club? Answer at bottom of page

# A-Z GUIDE
## This week's sport on TV

### AMERICAN FOOTBALL

**Montreal Alouettes v Saskatchewan Roughriders**
*Sat 4pm BT Sport/ESPN*

**Edmonton Eskimos v Ottawa Redblacks**
*Sat 6.30pm BT Sport/ESPN*

**LIVE Hamilton Tiger-Cats v BC Lions**
*Sat 1am BT Sport 3*
From Tim Hortons Field.

**Winnipeg Blue Bombers v Calgary Stampeders**
*Sat 3am BT Sport/ESPN*

**LIVE Winnipeg Blue Bombers v BC Lions**
*Thu 1.30am BT Sport 2*
From Investors Group Field.

**LIVE Toronto Argonauts v Edmonton Eskimos**
*Fri 12.30am BT Sport 2*
Coverage from BMO Field.

### ATHLETICS

**LIVE European Team Championships**
*Sat 2.30pm BBC2, 3pm Euro1; Sun 1.30pm BBC2, 3pm Euro1*
From Zdzislaw Krzyszkowiak Stadium in Bydgoszcz, Poland. Highlights: Sat & Sun 10pm Euro 1.

### AUSTRALIAN RULES

**LIVE Brisbane Lions v Gold Coast Suns**
*Sat 7.30am BT Sport 3*
From Brisbane Cricket Ground. Highlights: 9pm BT Sport 3.

**LIVE Geelong Cats v North Melbourne Kangaroos**
*Sat 10am BT Sport/ESPN*
From GMHBA Stadium. Highlights: Wed 6am BT Sport 3.

**LIVE Richmond Tigers v Carlton Blues**
*Sun 6am BT Sport 1*
Coverage from the MCG. Highlights: 5pm BT Sport 2.

**LIVE Melbourne Demons v Sydney Swans**
*Fri 10.30am BT Sport 1*
Coverage from the MCG.

**LIVE Carlton Blues v St Kilda Saints**
*Fri 4.30am BT Sport 2*
Coverage from the MCG.

### BASEBALL

**LIVE San Francisco Giants v Philadelphia Phillies**
*Sat 9pm; Sun 12m't BT Sport/ESPN*

**LIVE Minnesota Twins v Cleveland Indians**
*Sat 12m't BT Sport/ESPN*

**LIVE Boston Red Sox v Los Angeles Angels**
*Sun 6pm BT Sport/ESPN*

**LIVE Los Angeles Dodgers v Arizona Diamondbacks**
*Sun 9pm BT Sport 2*

**LIVE New York Yankees v Baltimore Orioles**
*Mon 6pm BT Sport/ESPN*

**LIVE Milwaukee Brewers v Minnesota Twins**
*Tue 1am BT Sport/ESPN*

**LIVE Cleveland Indians v Boston Red Sox**
*Wed 6pm BT Sport/ESPN*

**LIVE MLB**
*Mon & Wed 12m't BT Sport/ESPN; Fri 12m't BT Sport 1*

**LIVE Little League World Series**
*Thu 6pm, 8pm, 10pm & 12m't; Fri 11pm & 1am BT Sport/ESPN*
Coverage from Pennsylvania, USA.

**LIVE Miami Marlins v Los Angeles Dodgers**
*Thu 8pm BT Sport 2*

### BASKETBALL

**LIVE Junior NBA**
*Sat 5pm & 6.30pm Sky Sports Mix, 8pm & 9.30pm Sky Sports Arena & Sky Sports Mix; Sun 7.30pm, 8pm & 9.30pm Sky Sports Arena & Sky Sports Mix*
Ffrom Orlando, Florida.

### BOXING

**LIVE The Big Fight**
*Sat 12m't ITV Box Office HD*
Coverage of a boxing bout.

**LIVE Carl Frampton v Emmanuel Dominguez**
*Sat 2.45am BT Sport 1*
Featherweight title bout from the Liacouras Centre in Philadelphia, plus the undercard. Rerun: Sun 3pm BT Sport 2.

### CLIMBING

**LIVE Climbing World Championships**
*Tue 8.45am & 12noon; Thu 11am & 12noon Euro2*
From Hachioji, Japan. Highlights: Tue 9pm; Thu 9pm & 10pm Euro2.

### COMBAT SPORTS

**LIVE UFC Fight Night**
*Sat 11pm BT Sport 2*
The prelims from Uruguay.

**LIVE Valentina Shevchenko v Liz Carmouche**
*Sat 1am BT Sport 2*
Women's flyweight title bout from Montevideo, Uruguay. Rerun: Sun 9pm BT Sport 3.

### CRICKET

**LIVE Western Storm v Lancashire Thunder**
*Sat 2.30pm Sky Sports The Ashes, 3pm Sky Sports Main Event*
Women's T20 in Taunton. Highlights: 10.15pm Sky Sports The Ashes.

**LIVE Somerset v Kent Spitfires**
*Sat 6.30pm Sky Sports The Ashes*
South Division in Taunton. Highlights: Sun 9am Sky Sports The Ashes.

**LIVE Worcestershire Rapids v Northamptonshire Steelbacks**
*Sun 2pm Sky Sports The Ashes*
North Division match. Highlights: Mon 1pm Sky Sports The Ashes.

**LIVE West Indies v India**
*Sun 5.45pm Sky Sports The Ashes*
The second ODI, from Trinidad.

**LIVE Global T20**
*Sun 6.45pm FreeSports*
Coverage of the final, held at CAA Centre in Brampton, Canada.

**LIVE Surrey Stars v Southern Vipers**
*Mon 6pm Sky Sports Main Event, Sky Sports The Ashes & Sky Sports Mix*
Women's T20 clash. Highlights: Tue 9.30am Sky Sports The Ashes.

**LIVE Western Storm v Loughborough Lightning**
*Tue 2pm Sky Sports Main Event, Sky Sports The Ashes & Sky Sports Mix*
Women's T20 in Bristol. Highlights: Tue 9.45pm Sky Sports The Ashes.

**LIVE Gloucestershire v Hampshire**
*Tue 6pm Sky Sports Main Event & Sky Sports The Ashes*
South Division match in Bristol.

**LIVE England v Australia: Second Test**
*Wed-Fri 10am Sky Sports Main Event & Sky Sports The Ashes*
Coverage from Lord's. Highlights: Wed-Fri 7pm Channel 5.

**LIVE West Indies v India**
*Wed 2.25pm Sky Sports Mix*
Third and final ODI, in Trinidad.

**LIVE Essex Eagles v Middlesex**
*Wed 6.55pm Sky Sports Main Event & Sky Sports The Ashes*
T20 coverage from Chelmsford.

**LIVE Derbyshire Falcons v Leicestershire Foxes**
*Thu 6.55pm Sky Sports The Ashes*
North Division match in Derby.

**LIVE Yorkshire Vikings v Durham Lions**
*Fri 6.55pm Sky Sports The Ashes*
North Division match.

### CYCLING

**European Road Champs**
*Sat 12.45pm Euro1*
The women's time-trial.

**LIVE European Road Champs**
*Sat 1.30pm; Sun 1pm Euro1*
The elite road races from Alkmaar in the Netherlands. Highlights: Sat & Sun 9pm Euro 1.

**LIVE BinckBank Tour**
*Mon 2pm Euro1*
Stage 1: 167.7km from Beveren to Hulst. Highlights: 6.30pm Euro 1.

**UK Road Series**
*Mon 7.30pm & 8pm; Wed 7.30am; Fri 7.30am Euro1*

**LIVE Tour of Utah**
*Mon 8.30pm Euro1*
5.3km prologue from Snowbird Resort. Highlights: Wed 10am Euro 1.

**LIVE BinckBank Tour**
*Tue 2pm Euro1*
Stage 2: 167.9km from Blankenberge to Ardooie. Highlights: 6.30pm Euro 1.

**LIVE Tour of Utah**
*Tue 8.30pm Euro1*
Stage 1: 145.2km course starting and ending in North Logan City.

**LIVE BinckBank Tour**
*Wed 2pm Euro1*
Stage 3: 137.8km around Aalter. Highlights: 6.30pm Euro 1.

**LIVE Tour of Utah**
*Wed 8.30pm Euro1*
Stage 2: 138.2km from Brigham City to Powder Mountain Resort. Highlights: Thu 10am Euro 1.

**LIVE BinckBank Tour**
*Thu 2pm Euro1*
Stage 4: 96.2km around Houffalize. Highlights: 6.30pm Euro 1.

**LIVE Arctic Race of Norway**
*Thu 4pm Euro1*
Stage 1: 182km from Moskenes to Leknes. Highlights: 10.30pm Euro 1.

**LIVE Tour of Utah**
*Thu 8.30pm Euro1*
Stage 3: 137.5km from Antelope Island State Park to North Salt Lake. Highlights: Fri 12noon Euro 1.

**LIVE BinckBank Tour**
*Fri 2pm Euro1*
Stage 5: 184.9km from Riemst in Belgium to Venray in the Netherlands. Highlights: 6.30pm Euro 1.

**LIVE Arctic Race of Norway**
*Fri 4pm Euro1*
Stage 2: 168.5km course from Henningsvaer to Svolvaer. Highlights: 11.30pm Euro 1.

**LIVE Tour of Utah**
*Fri 8.30pm Euro1*
Stage 4: 86.6km in Capitol Street in Salt Lake City. Highlights: 2am Euro2.

### DARTS

**LIVE World Series of Darts**
*Sat 7pm ITV4*
From Brisbane. Highlights: Fri 7pm ITV4.

### EQUESTRIAN

**Show Jumping**
*Sat 11.30pm Euro1*
Global Champions Tour.

**FEI Nations Cup**
*Tue 11.30pm Euro2*
Dublin Horse Show at the RDS.

### GAELIC SPORTS

**LIVE GAA**
*Sat 4pm; Sun 2.30pm Sky Sports Arena*

### GOLF

**LIVE Ladies Scottish Open**
*Sat 2.30pm Sky Sports Golf & Sky Sports Mix; Sun 1.30pm Sky Sports Golf & Sky Sports Mix*
Coverage from North Berwick. Highlights: Sat 9am; Sat & Sun 11pm Sky Sports Golf.

**LIVE The Northern Trust**
*Sat 6pm Sky Sports Golf, 10.30pm Sky Sports Main Event; Sun 5pm Sky Sports Golf*
FedEx Cup from New Jersey.

**LIVE World Long Drive Championship**
*Mon 11pm Sky Sports Golf*
Tennessee Big Shots event.

**LIVE D+D Real Czech Masters**
*Thu 10am & 2pm Sky Sports Golf*
Coverage from Prague. Highlights: Fri 9am Sky Sports Golf.

**LIVE BMW Championship**
*Thu 5pm & 8pm Sky Sports Golf; Thu 11pm Sky Sports Main Event; Fri 10am, 2pm, 5pm & 8pm Sky Sports Golf, 10pm Sky Sports Main Event*
FedEx Cup play-off in Illinois.

### HORSE RACING

**LIVE ITV Racing**
*Sat 9.30am & 12.45pm ITV4*
Shergar Cup at Ascot.

### MOTORCYCLING

**LIVE MotoGP: Austria**
*Sat 8am & 11am BT Sport 2*
The practice & qualifying sessions.

**LIVE MotoGP: Rookies Cup**
*Sat 4pm BT Sport 2; Sun 2pm BT Sport 3*
Coverage from Austria.

**LIVE MotoGP: Austria**
*Sun 7.15am, 8.45am, 9.30am & 11am BT Sport 2*
The warm-ups, followed by the MotoE, Moto3 & Moto2 races. Highlights: Tue 8am & 9am BT Sport 3.

**British Superbike Championship**
*Sun 10.05am ITV4*
Round 7 from Thruxton.

**LIVE MotoGP: Austria**
*Sun 12.30pm BT Sport 2 (start-time 1pm)*
The MotoGP race. Highlights: Sun 7pm BT Sport 2; Mon 11pm Quest.

**LIVE Wolverhampton v Peterborough Panthers**
*Mon 7.30pm BT Sport 1*
SGB Premiership action at the Ladbroke Stadium. Highlights: Tue 10pm BT Sport 3.

**LIVE Lejonen v Vetlanda**
*Thu 6pm FreeSports*
From Axelent Arena. Highlights: Fri 10.30pm FreeSports.

**LIVE Speedway Grand Prix**
*Fri 6pm BT Sport 1*
Sixth round qualifying action in Malilla, Sweden.

### MOTORSPORT

**British Touring Car Championship**
*Sat 10.30am ITV4*
Round six at Snetterton.

**LIVE DTM Racing**
*Sat & Sun 1.15pm FreeSports*
Sixth round from Brands Hatch.

**British GT Championship**
*Sat 2.30pm Euro2*
Round six from Brands Hatch.

**LIVE W Series**
*Sun 2.30pm C4*
All-female Formula 3-level racing from Brands Hatch.

**Caterham Championships**
*Mon 8am Euro2*
Action from Oulton Park.

Sport A-Z and football planner >>>

SUBSCRIPTION OFFER
Get 6 issues for only £1*
Your payments will then continue at £19.99 payable every 3 months, saving 36%
SAVE UP TO 36%
Subscribe online at tvandsatsubs.com/43AU or call 0330 333 1113 and quote code XTS-43AU
Offer open to new UK subscribers only. *After your first 6 issues, your subscription will continue at £19.99 payable every 3 months by Direct Debit, saving 36% on the full price. Offer open to new UK subscribers only. With the price guaranteed for the first 12 months. Final closing date for all orders is 7 September 2019. Please allow up to 6 weeks for delivery. The full subscription rate is for 1 year and includes postage and packaging. If the magazine ordered changes frequency per annum, we will honour the number of issues paid for, not the term of the subscription. For inquiries and overseas rates, contact help@magazinesdirect.com or call +44 (0) 330 333 1113. For full terms and conditions, visit magazinesdirect.com/terms.

**TEASER ANSWER** ANDERLECHT

£59.95
Only £29.49

# "LOST"
## 2007 American Eagle
# Pure Silver Dollars

OVER 50% OFF REGULAR PRICE!

Your coin will be presented in an archival-quality case.

*Coins shown larger than actual size of 40.6mm in diameter.*

**• LIMIT ONE PER HOUSEHOLD •**

By acting fast you can acquire a ***2007 Pure Silver American Eagle Dollar*** for just £29.49 — great value versus the regular price of £59.95 (plus £2.50 postage and handling). This is one of the purest Silver Dollars issued by the U.S., no longer available from the U.S. Mint and hoarded by collectors for over a decade. In fact, unprecedented demand recently led to the suspension of sales of these coins.

### Where did all the "lost" Silver Dollars go?

Untold millions of these coins have been hoarded or melted down for their high silver content. If you're quick, one of the survivors can be yours at an **over 50% discount plus FREE shipping**. Due to high demand, there is a strict limit of one coin per household while supplies last. Reservations subject to acceptance.

**CALL 0344 557 1000 IMMEDIATELY**

Your prompt response means you'll also receive other out-of-issue ***Pure Silver American Eagle Dollars*** on approval about every other month, which you may purchase at regular price or return in 90 days and you may cancel at any time. **Remaining inventory is declining fast — please hurry!**

Danbury Mint
Davis Road, Chessington KT9 1SE.

Danbury Mint, Davis Road, Chessington KT9 1SE.
☎ Telephone orders on 0344 557 1000
Order online at www.danburymint.co.uk/h13211

### PURE SILVER DOLLAR CLAIM CERTIFICATE

**YES!** I want my ***2007 Pure Silver American Eagle Dollar*** for just £29.49 as described in this ad.
**I save over 50% off the regular price.**

☐ Please charge my credit/debit card in monthly instalments.

Card No. ☐ Mastercard ☐ Visa/Delta

Card expiry date _____ Signature _____

☐ My cheque or postal order for £29.49 is enclosed, payable to 'Danbury Mint'.

Title _____ First name _____
(Mr/Mrs/Miss etc.) (please print clearly)

Surname _____

Address _____

_____ Postcode _____

Telephone No. _____

Email address _____

A division of MBI, Inc. No overseas orders. **Limited to one set per household.** We may process your information and share it with carefully considered companies to enhance the services we provide. For more information see our Privacy Notice at www.danburymint.co.uk.

H13211

**British GT Championship**
*Mon 9am Euro2*
Round one from Oulton Park.

**British GT Championship**
*Fri 9am Euro2*
Round five from Belgium.

**DTM Highlights**
*Fri 9am FreeSports*
Action from Brands Hatch.

## POOL

**US Open 9-Ball Pool**
*Mon 6pm Sky Sports Action*
Action from Las Vegas.

**LIVE Premier League**
*Mon 7pm FreeSports*

## RUGBY LEAGUE

**LIVE Toronto Wolfpack v York City Knights**
*Sat 6pm Sky Sports Mix*
Coverage from Toronto, Canada.

**LIVE Canberra Raiders v Sydney Roosters**
*Sat 4.55am; Sun 6am Sky Sports Action (kick-off 5am)*
Coverage from GIO Stadium.

**LIVE South Sydney Rabbitohs v Melbourne Storm**
*Sun 7am Sky Sports Action (kick-off 7.05am)*
Coverage from ANZ Stadium.

**LIVE Leeds Rhinos v St Helens**
*Thu 7pm Sky Sports Main Event & Sky Sports Arena (kick-off 7.45pm)*
From Emerald Headingley Stadium.

**LIVE Wigan Warriors v Warrington Wolves**
*Fri 7pm Sky Sports Arena (kick-off 7.45pm)*
Coverage from DW Stadium.

## RUGBY UNION

**LIVE Counties Manukau v Taranaki**
*Sat 6am Sky Sports Main Event & Sky Sports Arena (kick-off 6.05am)*
Coverage from Pukekohe.

**LIVE Waikato v Canterbury**
*Sat 8.30am Sky Sports Arena (kick-off 8.35am)*
Coverage from Hamilton.

**LIVE Australia v New Zealand**
*Sat 10am Sky Sports Action (kick-off 10.45am)*
From Optus Stadium. Highlights: 10.30pm Sky Sports Action.

**LIVE Ireland v Italy**
*Sat 1.30pm C4 (kick-off 2pm)*
Guinness Summer Series in Dublin.

**LIVE Sharks v Cheetahs**
*Sat 1.55pm Sky Sports Action (kick-off 2pm)*
From Jonsson Kings Park Stadium.

**LIVE Lions v Bulls**
*Sat 4pm Sky Sports Action (kick-off 4.15pm)*
Coverage from Emirates Airline Park.

**LIVE Argentina v South Africa**
*Sat 8pm Sky Sports Main Event & Sky Sports Action (kick-off 8.40am)*
Coverage from Estadio Padre Ernesto Martearena.

**LIVE Bay Of Plenty v Otago**
*Sat 3am Sky Sports Main Event & Sky Sports Arena (kick-off 3.05am)*
From Tauranga Domain, Tauranga.

**LIVE Manawatu v Hawke's Bay**
*Sat 5.45am Sky Sports Main Event & Sky Sports Arena, 6am Sky Sports Main Event & Sky Sports Arena (kick-off 5.45am)*
Coverage from Palmerston North.

**LIVE England v Wales**
*Sun 1pm Sky Sports Main Event & Sky Sports Action (kick-off 2pm)*
Coverage from Twickenham. Highlights: 6pm BBC2, 7pm Sky Sports Action.

**LIVE Northland v Auckland**
*Thu 8.30am Sky Sports Arena (kick-off 8.35am)*
Coverage from Whangarei.

**LIVE North Harbour v Counties Manukau**
*Fri 6.40am Sky Sports Main Event & Sky Sports Arena (kick-off 6.45am)*
From North Harbour Stadium.

**LIVE Hawke's Bay v Wellington**
*Fri 8.45am Sky Sports Arena (kick-off 8.45am)*
Coverage fromNapier.

**LIVE Griquas v Western Province**
*Fri 3.55pm Sky Sports Action (kick-off 4pm)*
Coverage from Tafel Lager Park.

**LIVE Manawatu v Taranaki**
*Fri 3am Sky Sports Main Event & Sky Sports Arena (kick-off 3.05am)*
Coverage from Palmerston North.

## SAILING

**LIVE SailGP**
*Sat & Sun 3pm BT Sport 3*
Ffrom Cowes. Highlights: Sat 2pm BT Sport 3; Mon 6.30pm BT Sport 1.

## SNOOKER

**LIVE International Championship**
*Sat & Sun 11.25am; Sat 5.55am Euro2*
From China. Highlights: Sat 9am Euro2; Sun 11am Euro2, 7pm Euro1.

**LIVE World Seniors Championship**
*Thu & Fri 10am & 2pm; Fri 7pm FreeSports*
Coverage from Sheffield.

## TENNIS

**LIVE Rogers Cup**
*Sat 6pm & 11pm; Sun 6.30pm BT Sport 3*
WTA action from Toronto, Canada. Highlights: Mon 2pm BT Sport 2.

**LIVE Western & Southern Open**
*Mon 4pm BT Sport 2; Tue-Thu 4pm BT Sport 1; Fri 4pm & 12m't BT Sport 3*
WTA cction from Cincinnati, USA.

## TRIATHLON

**Snowman Triathlon**
*Sun 5.55pm S4C*

**LIVE Triathlon: Tokyo**
*Wed & Thu 11.30pm Euro1*
Women's elite race. Highlights: Thu & Fri 5.15pm Euro1.

## WRESTLING

**LIVE WWE**
*Mon & Tue 1am Sky Sports Main Even & Sky Sports Arena*
Grappling action.

# Football planner

LIVE PREMIER LEAGUE

### West Ham United v Manchester City

*Saturday, BT Sport 1, kick-off 12.30pm*

The champions begin the new campaign against a West Ham side that includes French striker Sébastien Haller, signed for a club record £45m. The sides met in the pre-season Asia Cup with Raheem Sterling scoring twice in City's routine 4-1 win.

LIVE PREMIER LEAGUE

### Tottenham Hotspur v Aston Villa

*Saturday, Sky Sports Premier League & Sky Sports Main Event, kick-off 5.30pm*

Villa boast a host of new players, including Brazilian midfielder Wesley, as they return to the top flight after three years. Spurs have also broken their transfer record with the £65m French midfielder Tanguy Ndombele.

LIVE PREMIER LEAGUE

### Manchester United v Chelsea

*Sunday, Sky Sports Premier League & Sky Sports Main Event, kick-off 4.30pm*

United fans will expect a top-four finish from Ole Gunnar Solskjær, while Frank Lampard takes over at Chelsea. With the Blues banned from signing players until next year, Christian Pulisic will need to impress.

## Saturday 10

**LIVE Motherwell v Celtic**
*11am Sky Sports Football (kick-off 12noon)*
Coverage of the Scottish top-flight clash from Fir Park.

**Football Focus**
*12noon BBC1*

**LIVE Leeds United v Nottingham Forest**
*12noon Sky Sports Main Event (kick-off 12.30pm)*
Coverage of the Championship encounter at Elland Road.

**LIVE West Ham United v Manchester City**
*12noon BT Sport 1 (k-o 12.30pm)*
Manchester City begin their Premier League title defence at London Stadium. See page 26.

**LIVE Punjab United v Broadbridge Heath**
*12.20pm BBC Red Button 1 (kick-off 12.30pm)*
FA Cup extra preliminary round.

**Gillette Soccer Saturday**
*3pm Sky Sports Premier League; Sky Sports Football & Sky One; 5pm Sky Sports Football*

**LIVE Tottenham Hotspur v Aston Villa**
*5pm Sky Sports Main Event & Sky Sports Premier League (kick-off 5.30pm)*
Coverage of the top-flight clash from Tottenham Hotspur Stadium.

**LIVE Notts County v Barnet**
*5pm BT Sport 1 (kick-off 5.20pm)*
National League at Meadow Lane.

**LIVE Gil Vicente v FC Porto**
*6.55pm FreeSports (k-o 7pm)*
Portuguese top-flight clash at Estádio Cidade de Barcelos.

**LIVE Ligue 1**
*7pm BT Sport 2*
Action from the opening weekend of France's top division.

**LIVE Seattle Sounders v New England Revolution**
*9.05pm FreeSports*
MLS at CenturyLink Field.

**Match of the Day**
*10.30pm BBC1*
Highlights of the opening round of Premier League fixtures, including West Ham United v Manchester City. (Rerun Sun 9am).

**LIVE FC Dallas v Minnesota United FC**
*1.05am FreeSports*
MLS match from Toyota Stadium.

**LIVE Portland Timbers v Vancouver Whitecaps**
*4.05am FreeSports*
MLS clash from Providence Park.

## Sunday 11

**LIVE Newcastle United v Arsenal**
*1pm Sky Sports Main Event & Sky Sports Premier League (k-o 2pm)*
Coverage of the top-flight clash from St James' Park.

**LIVE Lille v Nantes**
*1.45pm BT Sport 1 (kick-off 2pm)*
Ligue 1 at the Stade Pierre-Mauroy.

**LIVE Manchester United v Chelsea**
*4pm Sky Sports Main Event & Sky Sports Premier League (kick-off 4.30pm)*
Coverage of the top-flight encounter from Old Trafford.

**LIVE Strasbourg v Metz**
*4pm BT Sport 1*
Ligue 1 at the Stade de la Meinau.

**LIVE PSG v Nimes**
*7.45pm BT Sport 1 (kick-off 8pm)*
The Ligue 1 holders get their 2019/20 campaign underway.

**LIVE Atlanta United v New York City FC**
*9pm Sky Sports Main Event & Sky Sports Football*
MLS from Mercedes-Benz Arena.

**Match of the Day 2**
*10.30pm BBC1*
Premier League highlights.

**LIVE DC United v LA Galaxy**
*12.45am Sky Sports Main Event & Sky Sports Football; 12.50am Sky Sports Mix*
MLS encounter from Audi Field.

**LIVE Los Angeles FC v New York Red Bulls**
*3.05am FreeSports*
MLS at Banc of California Stadium.

## Tuesday 13

**LIVE Salford City v Leeds United**
*7pm Sky Sports Football; 7.30pm Sky Sports Main Event (k-o 7.45pm)*
EFL Cup first-round match from Peninsula Stadium.

**LIVE Champions League**
*7.15pm BT Sport 2*
Coverage of a second-leg tie from the third qualifying round match.

## Wednesday 14

**LIVE Liverpool v Chelsea**
*7pm BT Sport 2 (k-o 8pm)*
The Champions League and Europa League holders face off in the UEFA Super Cup at Istanbul's Vodafone Park.

**LIVE Orlando City SC v Sporting Kansas City**
*12.35am FreeSports*
MLS at Orlando City Stadium.

**LIVE Real Salt Lake v Seattle Sounders**
*3.05am FreeSports*
MLS from Rio Tinto Stadium.

## Friday 16

**LIVE Hamburg v Bochum**
*5.30pm BT Sport 2 (kick-off 7.30pm)*
Coverage of the Bundesliga 2 at Volksparkstadion.

**LIVE Huddersfield Town v Fulham**
*7pm Sky Sports Main Event & Sky Sports Football (kick-off 7.45pm)*
Coverage of the Championship match from John Smith's Stadium between two teams relegated from the Premier League last season.

**LIVE Motherwell v Hearts**
*7.15pm BT Sport 1 (k-o 7.45pm)*
Last 16 of the Scottish League Cup match at Fir Park.

**LIVE Bayern Munich v Hertha Berlin**
*7.30pm BT Sport 2*
All eyes will be on the Allianz Arena as the Bundesliga champions Bayern Munich kick-start the 2019/20 season.

**LIVE Lyon v Angers**
*7.45pm BT Sport/ESPN*
Ligue 1 at Groupama Stadium.

**LIVE Penybont FC v Barry Town United**
*7.55pm S4C (kick-off 8pm)*
Opening match of the Welsh Premier League season from The Kymco Stadium. English language commentary available.

PHOTOS: GETTY, PA IMAGES

# BUY 12 GET 12 FREE!

TRAILING PANSY 'COOL WAVE'
JUST £14.99 +P&P
BUY 12 GET 12 FREE!
SAVE £14.99!

# " Hardy Pansy 'Cool Wave'
## Voted 'THE BEST' Trailing Pansy by The Pros!"

SAVE £14.99 TODAY!

### Vibrant Colour For 9 Whole Months Of The Year - Even In Winter!

Voted by professional gardeners as THE best-ever trailing pansy, 'Cool Wave' will flower profusely from late autumn right through to June – even flowering again in autumn next year!

The colour selection of blooms is vast and best of all, they keep on coming in 'waves' for up to 9 months each year! Completely hardy, it will withstand even the worst British winter, cascading over the sides of hanging baskets and planters and providing a splash of zingy colour almost all year round! Smothered in big, traditional pansy flowers, this vigorous trailer is set to make its mark on gardens everywhere – a real breeding breakthrough for supreme performance in your hanging baskets. *Trails to 40cm.*

- 9 MONTHS OF COLOUR – October through to June 2020!
- Totally hardy... survives even the worst of British winter!
- THE Hanging Basket Pansy... cascading waves of colour
- Beautiful blooms with vast colour selection
- Buy 12 Get 12 FREE! Save £14.99

**Hardy Trailing Pansy 'Cool Wave'**
24 Jumbo Plugs - BUY 12 GET 12 FREE
JUST £14.99 • SAVE £14.99!

AS SEEN ON TV

TOTALLY WINTER HARDY

Gold Trusted Service Award 2019 feefo

**3 EASY WAYS TO ORDER NOW!**

0844 6 569 569 USE CODE TVSW121
Calls cost 5p per min plus your network's access charge.

www.YouGarden.com/TVSW121

or by post using coupon below to: Offer TVSW121 YouGarden, PO Box 637, Wetherby Road, York YO26 0DQ

## EXTRA BONUS OFFER
## Primula 'Gold Lace'

An old Victorian classic producing waves of beautifully contrasting black and yellow blooms, each with an exquisite golden 'lace' stripe around the edge! Perfect for winter and spring displays in pots and borders – or cut flowers for a vase. Winter hardy. Height to 20cm. Item Code 400261

12 JUMBO PLUGS
JUST £9.99 SAVE £5.00!

Offer available while stocks last. © YouGarden Ltd 2019

PLEASE SEND TO: Offer TVSW121, YouGarden, PO Box 637, Wetherby Road, York YO26 0DQ

### YOUR ORDER DETAILS

| Item | Description | Price | Qty | Subtotal |
|---|---|---|---|---|
| 400262 | Pansy 'Cool Wave' Improved Mix BUY 12 GET 12 FREE - 24 Jumbo Plugs SAVE £14.99! | £14.99 | | |
| | These special offers go perfectly with your Pansy 'Cool Wave' | | | |
| 400261 | Primula 'Gold Lace' - 12 Jumbo Plugs JUST £9.99 SAVE £5.00! | £9.99 | | |
| 100062 | Blooming Fast Superior Soluble Fertiliser - SAVE £2.00! | £7.99 | | |
| | JOIN THE YOUGARDEN CLUB - Get £20.00 FREE vouchers & SAVE 10% on EVERY ITEM you order! | | | |
| 820005 | Renewal Subscription Membership*: SAVE £15.00! | £5.00 | | |
| 820001 | 1 Year Membership: SAVE £10.00! | £10.00 | | |
| | DON'T FORGET: Deduct 10% (10p in every £1) if you joined the YouGarden Club: | | | |
| | | | Add PP&I | £5.99 |
| | | | TOTAL ORDER VALUE | |

*We'll automatically renew your membership every year, so you can keep saving - AND the price will NEVER go up... GUARANTEED! Full details at YouGarden.com/Club.
Offer subject to availability and in the event that this offer is oversubscribed, we reserve the right to send suitable substitutes. Delivery to UK only and a £6.00 surcharge will apply to the following postcode areas: AB, BT, DD8-11, GY, HS, IM, IV, JE, KA27-28, KW, PA20-80, PH19-50, TR21-25 & ZE. See website for full terms & conditions.

### YOUR PAYMENT DETAILS
I enclose a cheque/Postal Order payable to YouGarden (name & address on back) for £ _____

Or charge my Visa / Mastercard / Maestro card:

Card No. _____ Issue No. ____

Start Date ____ Exp Date ____ Security Code ____

### DELIVERY DETAILS
Mr/Mrs/Ms/Miss _____ Initial _____ Surname _____

Address _____

Postcode _____

Email _____

Tel _____

**My DOUBLE GUARANTEE to you!**
1 If you're not totally happy with your order, return it within 30 days and we'll replace or refund in full.
2 Should any hardy plants fail to thrive thereafter, we'll replace free of charge. You just pay the P&P.

Peter McDermott, Head Gardener

GOLD TRUSTED MERCHANT feefo

If you do not wish to receive catalogues & offers from us, please tick here [ ].
If you do not wish to receive catalogues & offers from carefully selected partners, please tick here [ ]. Full details at YouGarden.com/Privacy.
© YouGarden 2019.

AD CODE TVSW121

you garden

# Saturday

10 August

## Evening Planner



### Football

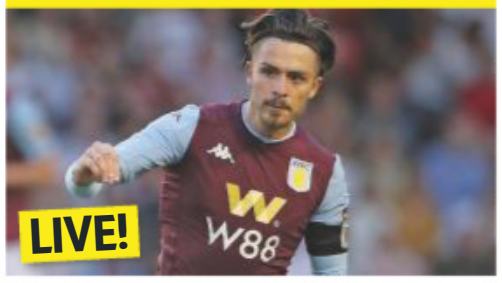


**Premier League**
***BT Sport 1 HD, kick-off 12.30pm & Sky Sports Main Event HD, kick-off 5.30pm***
West Ham take on Man City, before Spurs host newly promoted Aston Villa

### Documentary

**Egypt's Sun King: Secrets and Treasures**
***National Geographic HD, 8pm***
The discovery of the first Egyptian tomb to contain a body since Tutankhamun's

### Profile

**Joan Jett: Bad Reputation**
***Sky Arts HD, 9pm***
A look at the hard rocker's career, from being a founding member of The Runaways to her current political activism

### Documentary

**The Vietnam War**
***BBC4 HD, 10.30pm***
The acclaimed 10-part series on the controversial war reveals how its roots were in French colonial occupation

| SKY EVENING TIME | 7.00PM | 7.30PM | 8.00PM | 8.30PM | 9.00PM | 9.30PM | 10.00PM | 10.30PM |
|---|---|---|---|---|---|---|---|---|
| **Favourites** | | | | | | | | |
| 101 BBC1 | ◂ 6.30 Film: Pirates of the Caribbean: On Stranger Tides | | | 8.40 Casualty | | | 10.10 News | 10.30 Match of the... |
| 102 BBC2 | 7.00 Proms Encore | 7.30 Dad's Army | 8.00 Animal Babies: First Year on Earth | | 9.00 Princess Margaret: The Rebel Royal | | 10.00 Live at the... | 10.30 Atlanta... |
| 103 ITV | 7.00 The Chase Celebrity Special | | 8.00 Film: Captain America: The First Avenger | | | | 10.20 News | |
| 104 CHANNEL 4 | 7.00 Secrets of Egypt's Valley of the Kings | | 8.00 Egypt's Great Pyramid Uncovered | | 9.00 Film: Transformers: The Last Knight | | | |
| 105 CHANNEL 5 | ◂ 6.35 D-Day's Sunken Secrets | | 8.00 WW2: The True Cost of War | | | 9.55 Film: Schindler's List | | |
| 106 SKY ONE | 7.00 The Simpsons | | 8.00 A League of Their Own | | 9.00 Film: Gone in Sixty Seconds | | | |
| **Entertainment** | | | | | | | | |
| 116 BBC4 | 7.00 Lost Land of the Volcano | | 8.00 New Zealand: Earth's Mythical Islands | | 9.00 Below the Surface | | | 10.30 The Vietnam... |
| 118 ITV2 | ◂ 6.45 Film: The Golden Compass | | | | 9.00 Film: Bridesmaids | | | |
| 136 MORE4 | ◂ 6.55 Come Dine with Me | | 8.00 David Jason's Secret Service | | 9.00 24 Hours in A&E | | | |
| 135 E4 | 7.10 Film: Kung Fu Panda 2 | | | | 9.00 Film: Now You See Me | | | |
| 107 SKY WITNESS | 7.00 Nothing to Declare | | | | 9.00 Murders That Shocked the Nation | | 10.00 Britain's Most Evil Killers | |
| 108 SKY ATLANTIC | 7.00 Without a Trace | | | | 9.00 Succession | | | |
| 110 GOLD | ◂ 5.25 Only Fools and Horses | 7.50 Britain's Greatest Comedian | | | | | | |
| 111 DAVE | ◂ 6.40 Red Dwarf | | 8.00 Taskmaster | | 9.00 Have I Got a Bit More News for You | | 10.00 Mock the Week | |
| 119 ITV3 | 7.00 Midsomer Murders | | | | 9.00 Endeavour | | | |
| 120 ITV4 | 7.00 World Series of Darts: Brisbane – Live: Day two of the Brisbane Darts Masters, from the Brisbane Convention & Exhibition Centre in Australia | | | | | | | |
| 112 COMEDY CENTRAL | 7.00 Friends | | 8.00 Michael McIntyre's Big Show | | 9.00 Film: Along Came Polly | | | |
| 114 SYFY | 7.00 Film: Vice Versa | | | | 9.00 Film: Phone Booth | | | |
| 109 W | 7.00 Outnumbered | 7.40 My Family | | | 9.00 Miranda | | | |
| 113 UNIVERSAL | 7.00 Private Eyes | | 8.00 Major Crimes | | | | 10.00 Law & Order: Special Victims Unit | |
| 124 FOX | 7.00 NCIS: New Orleans | | 8.00 NCIS | | 9.00 Lucifer | | 10.00 Family Guy | |
| 122 SKY ARTS | 7.00 Discovering: David Bowie | | 8.00 The Making of Marc Bolan | | 9.00 Joan Jett: Bad Reputation | | | |
| **Documentary** | | | | | | | | |
| 125 DISCOVERY | 7.00 Alaskan Bush People | | 8.00 Fast N' Loud | | 9.00 Deadliest Catch | | 10.00 Master Of Arms | |
| 162 ANIMAL PLANET | 7.00 The Bronx Zoo | | 8.00 The Aquarium | | 9.00 Homestead Rescue | | 10.00 Jeremy Wade's Dark Waters | |
| 129 NAT GEO | 7.00 The Last Pharaoh | | 8.00 Egypt's Sun King: Secrets and Treasures | | 9.00 The Egyptian Job | | 10.00 Head of John the Baptist | |
| 130 HISTORY | 7.00 Ancient Impossible | | | | 9.00 D-Day: Lost Films | | | |
| 155 YESTERDAY | 7.00 Secrets of Britain | | | | 9.00 Royals on the Frontline | | 10.00 The Queen's Castle | |
| 166 EDEN | 7.00 The Blue Planet | | 8.00 Horizon: Strange Signals from Outer... | | 9.00 Horizon: Oceans of the Solar System | | 10.00 Frontier Borneo | |
| **Films** | | | | | | | | |
| 301 SKY PREMIERE | ◂ 6.00 Ralph Breaks the Internet | | 8.00 Spider-Man: Into the Spider-Verse | | | | 10.00 Nobody's Fool | |
| 302 SKY HITS | 7.00 Night School | | | | 9.00 Skyscraper | | | |
| 303 SKY GREATS | ◂ 6.00 Miss Congeniality | | 8.00 Miss Congeniality 2: Armed and Fabulous | | | | 10.00 Taxi Driver | |
| 304 SKY DISNEY | ◂ 6.25 Mulan | | 8.00 Prince of Persia: The Sands of Time | | | | 10.00 The Muppet Movie | |
| 305 SKY ANIMATION | ◂ 6.20 Monsters, Inc | | 8.00 Despicable Me | | | 9.40 The Jungle Book | | |
| 306 SKY ACTION | ◂ 6.00 Streetfighter | | 8.00 Kick-Ass | | | | 10.00 Kick-Ass 2 | |
| 307 SKY COMEDY | ◂ 6.10 Slaughterhouse Rulez | | 8.00 Shaun of the Dead | | | 9.45 Hot Fuzz | | |
| 308 SKY THRILLER | 7.05 Murder on the Orient Express | | | | 9.00 The Girl in the Spider's Web | | | |
| 309 SKY DRAMA | ◂ 5.50 Ghost | | 8.00 Love, Simon | | | | 10.00 An Officer and a Gentleman | |
| 310 SKY SCI-FI | ◂ 6.45 John Carter | | | | 9.00 Venom | | | |
| 311 SKY SELECT | ◂ 6.30 Tully | | | 8.15 Isle of Dogs | | | 10.00 Inglourious Basterds | |
| 313 FILM4 | ◂ 6.50 Eddie the Eagle | | | | 9.00 Kill Bill: Volume 1 | | | |
| 315 TCM | 7.05 Whispering Smith | | | | 9.00 Absolute Power | | | |
| **Sport** | | | | | | | | |
| 401 MAIN EVENT | ◂ 5.00 Premier League – Live | | 8.00 Rugby Championship – Live: Argentina v South Africa: From Estadio Padre Ernesto Martearena (Kick-off 8.40) | | | | | 10.30 Golf – Live |
| 402 PREMIER LEAGUE | ◂ 5.00 Premier League – Live: Tottenham Hotspur v Aston Villa | | | 8.30 Renault Game of the Day | | | | 10.30 Match Choice |
| 403 FOOTBALL | 7.00 Sky Sports Tonight | | 8.00 EFL: Championship Season Review | | 9.00 EFL Greatest Games | | 10.00 Football's Greatest Players | |
| 404 THE ASHES | ◂ 6.30 Vitality T20 Blast Cricket – Live: Somerset v Kent: The South Division match from The County Ground in Taunton | | | | | | | 10.15 Kia Super League Cricket |
| 413 BT SPORT 1 | ◂ 5.00 Vanarama... | 7.30 Vanarama... | 8.00 Brothers in Football | | | 9.45 Home Again | | 10.15 The 16th Man |
| 414 BT SPORT 2 | 7.00 Ligue 1 – Live: Football action from France's top division | | | | 9.00 Ligue 1 | | 10.00 No Filter Boxing | 10.30 UFC Profiles... |

◂ Denotes programmes starting before 7.00pm  † Regions vary

# SATURDAY

SAVE UP TO 36%
SUBSCRIPTION OFFER: 6 ISSUES FOR £1*
Subscribe online www.tvandsatsubs.com/43AU
OR CALL 0330 3331 113 and quote code 43AU
*Your payments will then continue at £19.99 payable every three months, saving 36%

Saturday

## BBC1

101 101/115 801 | 101 108 | 1 101 | 101 101/106

**6.00** AM **Breakfast**
**10.00** **Saturday Kitchen Live** New edition With Marianne Lumb, Vivek Singh and Tom Allen. (S)
**11.30** **Nadiya's Time to Eat** (S)(R)(AD)
**12.00** NOON **Football Focus** (S)
**1.00** PM **BBC News** (S)
**1.15** **Bargain Hunt** From Wetherby Racecourse. (S)(R)(AD)
**2.00** FILM **Big Hero 6** Animated adventure featuring the voices of Ryan Potter and Scott Adsit. (S)(AD) (2014, PG, 90min) ★★★★
**3.30** **Money for Nothing** (S)(R)
**4.00** **Final Score** Results round-up. (S)
**5.25** **BBC News** (S)
**5.35** **Local News** (S)
**5.40** **Pointless Celebrities** Contestants include Carol Smillie, Andrea McLean, Katy Brand, Su Pollard, Syd Little and Eddie Large. (S)(R)

6.30 Pirates of the Caribbean...

**6 PM** **6.30** FILM **Pirates of the Caribbean: On Stranger Tides** Swashbuckling fantasy adventure starring Johnny Depp, Penélope Cruz and Geoffrey Rush. Ragged pirate captain Jack Sparrow joins an old foe and an old flame on a quest to find the legendary Fountain of Youth. With Ian McShane and Sam Claflin. (S)(AD) (2011, 12, 130min) ★★★
SEX ●●● VIOLENCE ●●● LANGUAGE ●●●

**7 PM**

**8 PM** **8.40** **Casualty** Feature-length episode. Connie is forced to choose between her addiction and her career. Meanwhile, Iain takes a stand as he defends the paramedics in the emergency department, and Duffy learns that she does not need to be a nurse to be able to help others. (S)(AD)

**9 PM**

**10 PM** **10.10** **BBC News** (S) Followed by **Lottery Update** (S)
**10.30** **Match of the Day** Highlights of the opening round of Premier League fixtures. (S)
■ *Match of the Day 2* can be seen tomorrow at 10.30pm
**11.55** **Britain's Youngest Football Boss** New edition 9/10. West Ham prepare to take on Reading in the FA Cup semi-final. (S)(AD)
**12.15** AM FILM **The Double** Crime thriller starring Richard Gere. An FBI agent and a retired CIA operative team up to hunt for a Soviet assassin after he murders a US senator. (S) (2011, 12, 95min) ★★
**1.50** **Weather for the Week Ahead** (S)
**1.55** **to 6.00** AM **BBC News** (S)

## BBC2

102 102/115 802 | 102 102 | 2 102 | 102 102/106

**6.35** AM **All Over the Place: UK** (S)(R)
**7.05** **The Dog Ate My Homework** (S)
**7.35** **The Dengineers** (S)(R)
**8.05** **Mustangs FC** (S)(R)
**8.30** **Deadly Top 10** (S)(R)
**9.00** **Penguins on a Plane: Great Animal Moves** (S)(R)(AD)
**10.00** **Cats v Dogs: Which Is Best?** (R)
**11.00** **This Farming Life** (S)(R)
**12.00** NOON **Lorraine Pascale: How to Be a Better Cook** (S)(R)(AD)
**12.30** PM **Secret Britain** (S)(R)
**1.30** **Animals at Play** The secrets behind animals' group games. (S)(R)
**2.30** LIVE **Athletics: European Team Championships** Gabby Logan presents coverage of the second and penultimate day of the biennial event, held this year at Zdzislaw Krzyszkowiak Stadium in Bydgoszcz, Poland. (S)

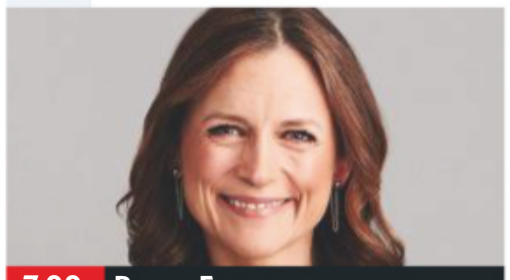

7.00 Proms Encore

**6 PM** LIVE **Athletics: European Team Championships** (started at 2.30pm)

**7 PM** **7.00** **Proms Encore** New edition 3/7. With composer Hannah Kendall and trombonist Peter Moore. (S)
**7.30** **Dad's Army** Jones's military reputation is called into question. (S)(R)

**8 PM** **8.00** **Animal Babies: First Year on Earth** 2/3. A three-month-old sea otter pup learns what is safe to eat, and a seven-month-old macaque is forced by his mother to toughen up. (S)(R)(AD)

**9 PM** **9.00** **Princess Margaret: The Rebel Royal** 2/2. Experts analyse the princess's marriage to Lord Snowdon at the start of the 1960s with the VIPs riding the wave of cultural revolution. (S)(R)

**10 PM** **10.00** **Live at the Apollo** With Frankie Boyle, Jack Carroll and Holly Walsh. (S)(R)
**10.30** **Atlanta: Robbin' Season** New episode 9/11. Paper Boi agrees to play a show at a college campus. (S2) (S)(AD)
**11.00** **Atlanta: Robbin' Season** New episode 10/11. The authenticity of Earn's shirt is questioned. (S)(AD)
**11.25** Series finale 11/11. Earn, Alfred and Darius get ready to go on tour in Europe. (S2) (S)(AD)
**11.55** FILM **Clouds of Sils Maria** Drama. (S) (2014, 15, 120min) ★★★★
**1.55** AM FILM **Stations of the Cross** German drama. Subtitled. (AD) (2014, 15, 105min) ★★★★
**3.40** **to 6.15** AM **Previews** (S)

## ITV

103 103/176 803 | 103 113/103 | 3 103 | 103 111

**6.00** AM **CITV**
**8.25** **ITV News** (S)
**8.30** **The Sara Cox Show** New edition With Janet Ellis, Cariad Lloyd, Rachel Parris and Jade Bird. (S)
**9.25** **James Martin's Saturday Morning** With Andrea McLean and Daniel Galmiche. (S)(R)
**11.35** **John and Lisa's Weekend Kitchen** A stuffed naan. (S)(R)
**12.35** PM **Ainsley's Caribbean Kitchen** 3/10. Exploring Trinidad. (S)(R)(AD)
**1.05** **Save Money: Good Health** A Summer travel special. (S)(R)(AD)
**1.35** **ITV News** (S)
**1.50** **Countrywise: Guide to Britain** (R)
**2.20** FILM **Liar Liar** Comedy starring Jim Carrey and Maura Tierney. (S)(AD) (1997, 12, 100min) ★★★★
**4.00** **Tipping Point** Game show. (S)(R)
**5.00** **The Chase** Quiz show. (S)(R)

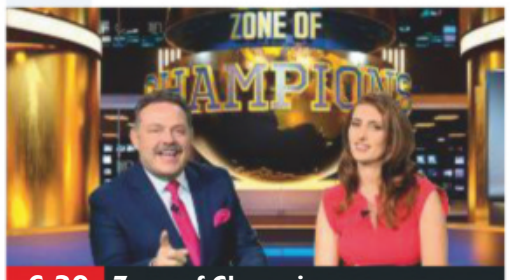


6.30 Zone of Champions

**6 PM** **6.00** **ITV News** (S)
**6.15** **Local News** (S)
**6.30** **Zone of Champions** New edition 3/6. Featuring clips of humans balancing things on their heads. (S)(AD)

**7 PM** **7.00** **The Chase Celebrity Special** Bradley Walsh presents as Katherine Ryan, George Shelley, Faye Brookes and Bobby Davro work as a team to take on The Chaser and secure a cash prize for charity. (S)(R)

**8 PM** **8.00** FILM **Captain America: The First Avenger** Marvel Comics' action fantasy starring Chris Evans. A puny Brooklyn youngster tackles Nazi villains after an experimental serum turns him into a super-soldier during World War Two. With Tommy Lee Jones, Hugo Weaving, Hayley Atwell and Sebastian Stan. (S)(AD) (2011, 12, 140min) ★★★
SEX ●●● VIOLENCE ●●● LANGUAGE ●●●

**9 PM**

**10 PM** **10.20** **ITV News** (S)
**10.35** FILM **Bridget Jones: The Edge of Reason** Romantic comedy sequel starring Renée Zellweger. (S)(AD) (2004, 15, 115min) ★★★
SEX ●●● VIOLENCE ●●● LANGUAGE ●●●
**12.30** AM **Ideal World** Home shopping.
**3.00** **The Wonder of Britain** Julia Bradbury explores areas along the coastline, counting puffins on the Farne Islands and investigating Dover Castle's role in defending the gateway to Britain. (S)(SL)(R)
**3.50** **to 6.00** AM **ITV Nightscreen**

+1 hour 203 | 114 | 33 | 112

## CHANNEL 4

104 104/138 803 | 104 141 | 4 104 | 104

**5.55** AM **The King of Queens** (S)(R)
**6.50** **Frasier** 23&24/24. (S7) (S)(R)
**7.40** **The Big Bang Theory** (S)(R)(AD)
**9.00** **Young Sheldon** (S1) (S)(R)(AD)
**9.55** **The Simpsons** (S)(R)(AD)
**12.25** PM **Come Dine with Me** (S)(R)
**1.30** LIVE **Rugby Union** Ireland v Italy: Coverage of the Guinness Summer Series fixture at the Aviva Stadium in Dublin, as both sides continue their preparations for the World Cup. Kick-off is at 2.00. (S)
**4.10** **A Place in the Sun** A property on Spain's Costa Blanca. (S)(R)
**4.45** **A Place in the Sun: Winter Sun** Searching for a holiday home in Marina Almeria, Spain. (S)(R)
**5.35** **Portrait Artist of the Year** New edition 8/11. With celebrity sitters Jodie Comer, Daniel Lismore and Nick Moran. (S)(AD)

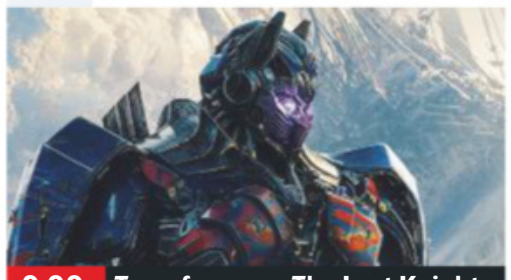

9.00 Transformers: The Last Knight

**6 PM** **6.30** **News** (S)

**7 PM** **7.00** **Secrets of Egypt's Valley of the Kings** 1/4. Archaeologists try to unlock the ancient secrets of Egypt's Valley of the Kings, beginning with the treasures of Tutankhamun's tomb. (S)(R)(AD)

**8 PM** **8.00** NEW **Egypt's Great Pyramid Uncovered** Documentary exploring the construction of the Great Pyramid of Giza, and looking into the lives of those involved in building the structure. (S)

**9 PM** **9.00** FILM **Transformers: The Last Knight** Sci-fi adventure sequel starring Mark Wahlberg and Anthony Hopkins. The shape-changing robots must find an ancient artefact to protect Earth from their own creator. With Gemma Chan, Stanley Tucci, Laura Haddock and Josh Duhamel. (S)(AD) (2017, 12, 180min) ★★
SEX ●●● VIOLENCE ●●● LANGUAGE ●●●

**10 PM**
**12.00** M'T FILM **The Drop** Crime drama starring Tom Hardy, Noomi Rapace and James Gandolfini. (S)(AD) (2014, 15, 115min) ★★★★
**1.55** AM **Ramsay's Kitchen Nightmares USA** (S)(R)
**2.50** **Hollyoaks** (S)(SL)(R)(AD)
**4.55** **Kirstie's Handmade Treasures** Kirsty helps to make a Winter version of a popular drink. (S)(R)
**5.00** **to 5.55** AM **The £100k Drop** (S)(R)

+1 hour 204 | 142 | 15 | 109 | 121

(S) Subtitles (SL) Signing (R) Repeat (AD) Audio Description

## CHANNEL 5

105 105 805 | 105 150 | 5 105 | 105 105

**6.00** AM **Milkshake!**
**10.10** **Rise of the Teenage Mutant Ninja Turtles** Double bill. (S)(R)
**10.35** **Access** Showbiz news. (S)
**10.45** **Police Interceptors** (S)(R)
**11.45** **Friends** Five episodes of the US sitcom. (S10&1) (S)(R)
**2.15** PM **Britain's Horror Homes** Examining the devastation caused in Carlisle by 2015's floods, and property nightmares in north London, Manchester and Shropshire. (S)(R)
**3.15** FILM **The Bridge on the River Kwai** David Lean's Oscar-winning World War Two drama starring Alec Guinness and William Holden. PoWs held by the Japanese are forced to build a railway bridge. (S) (1957, PG, 195min) ★★★★★

**8.00** WW2: The True Cost of War

**6.30** **News** (S)
**6.35** **D-Day's Sunken Secrets** Using two mini-submarines, a group of historians, wreck detectives, scientists and D-Day veterans go on an expedition off the coast of Normandy to search for items from the Allied landings of June 1944. (S)(R)
**8.00** NEW SERIES **WW2: The True Cost of War** 1&2/4. Documentary using recorded figures and statistics to outline the full extent of the conflict, explaining the horrors of war and how it ever came to take place. The programme begins by looking at the story of Franz Honiok, a farmer who is often considered the first victim of World War Two. (S)
**9.55** FILM **Schindler's List** Historical drama starring Liam Neeson. An Austro-German businessman wheels and deals with the Nazis to save the lives of over 1000 Jews. (S) (1993, 15, 190min) ★★★★★
SEX ●●● VIOLENCE ●●● LANGUAGE ●●●
**1.05** AM **21.co.uk Live Casino Show**
**3.05** **Access** Showbiz news. (S)
**3.10** **Gotham: Wrath of the Villains** *Azrael:* 19/22. Gordon questions Strange. (S)(R)(AD) **4.00** *Unleashed:* 20/22. Jim Gordon launches a raid on Arkham Asylum. (S2) (S)(R)(AD)
**4.45** **House Doctor** (S)(SL)(R)
**5.10** **Great Artists** (S)(SL)(R)
**5.35** **to 6.00** AM **Wildlife SOS** (S)(R)

+1 hour 205 | 155 | 44 | 128

## SKY ONE

106 106 806 | 110 109

**6.00** AM **Modern Family** (S6) (S)(R)
**8.00** **Premier League Years** (S)(R)
**10.00** NEW SERIES **What's Up TV** Youth culture and lifestyle magazine show featuring the latest entertainment news.
**10.30** NEW SERIES **Soccer AM** Weekly collection of football-themed competitions, comedy, phone-ins and guests.
**12.00** NOON **Hawaii Five-0** Triple bill of the crime drama. (S4) (S)(R)
**3.00** PM **Gillette Soccer Saturday** Jeff Stelling and guests preside over the day's football action.
**5.00** **The Simpsons** *The Great Wife Hope:* Marge campaigns against a combat sport. (S)(R)(AD) **5.30** *The Devil Wears Nada:* Marge becomes a sex symbol after posing for a calendar. (R)

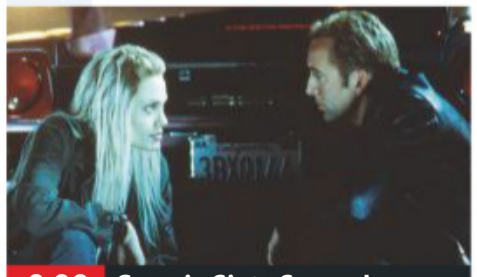
**9.00** Gone in Sixty Seconds

**6.00** **The Simpsons** *Pranks and Greens:* Bart befriends a former schoolboy prankster. (S)(R) **6.30** *Rednecks and Broomsticks:* Lisa joins a Wiccan coven. (S)(R)
**7.00** **The Simpsons** *Thursdays with Abie:* A columnist writes stories about Grampa. (S)(R) **7.30** *How Munched Is That Birdie in the Window?* With the voice of Rachel Weisz. (R)
**8.00** **A League of Their Own** James Corden introduces out-takes and pranks from the latest series of the quiz, featuring Jamie Redknapp, Romesh Ranganathan and Andrew Flintoff. (S)(R)
**9.00** FILM **Gone in Sixty Seconds** Action thriller starring Nicolas Cage as a legendary former car thief who rounds up his old gang to steal 50 cars in one night in a bid to save his brother's life. With Angelina Jolie, Giovanni Ribisi and Christopher Eccleston. (S) (2000, 15, 117min) ★★★
SEX ●●● VIOLENCE ●●● LANGUAGE ●●●
**11.20** **Micky Flanagan's Out Out Tour** A performance by the comedian from his sold-out nationwide tour. (S)(R)
**1.20** AM **An Idiot Abroad** Karl Pilkington reflects on his travels to the seven wonders of the modern world. (S)(R)
**2.20** **Warrior** 7/10. (S1) (S)(R)
**3.10** **Road Wars** (S)(R)
**4.00** **to 6.00** AM **Motorway Patrol** (R)

+1 hour 206

## LOCAL VARIATIONS

### BBC1

**SCOTLAND**
Sky **951**, Virgin **862**, Freesat **960**
**4.00-5.25pm** Sportscene Results (S)
**N. IRELAND**
Sky **953**, Virgin **863**, Freesat **957**
**5.00-5.25pm** Final Score from Northern Ireland (S)
**WALES**
Sky **952**, Virgin **864**, Freesat **964**
No variations

### BBC2

**N. IRELAND**
Sky **972**, Freesat **969**
**7.30-8.00pm** Family Footsteps (S)(R)
**WALES**
Sky **971**, Freesat **971**
**9.00pm** Eisteddfod 2019 with Jason Mohammad (S)(R) **9.30-10.30pm** Princess Margaret: The Rebel Royal (S)(R)(AD)

### ITV

No variations

### S4C

Sky **134**, Virgin **166**, Freesat **120**
**6.00am** Cyw **8.00** Stwnsh Sadwrn **10.00** Eisteddfod Genedlaethol Cymru 2019 New edition **6.25pm** Newyddion a Chwaraeon **6.35** Huw Stephens: Cofiwch Dryweryn (AD) **7.30** Rygbi Dan 18 **8.00** Eisteddfod Genedlaethol Cymru 2019 New edition **9.00** Oci Oci Oci Series finale **10.00** Y Babell Lên 2019 New edition **11.00pm-12.05am** Eisteddfod Genedlaethol Cymru 2019

## BBC4

116 116 | 107 | 9/82 106 | 173 107

BBC4 programmes start at 7.00pm

**7.00** PM **Lost Land of the Volcano** 1/3. Scientists and wildlife film-makers explore a volcano in New Guinea.
**8.00** **New Zealand: Earth's Mythical Islands** 2/3. The creatures that endure in some of New Zealand's wildest locales.
**9.00** **Below the Surface** New episodes 3/8. The hijackers threaten to kill the passengers unless June gives herself up. **9.45** New episode 4/8. SP and Simon are visited by Mahdi's wife. Subtitled. (S2)
**10.30** **The Vietnam War** 1/10. Telling the epic story of the Vietnam War.
**11.25** **The Vietnam War** 2/10. President Kennedy and his advisers wrestle with how deeply to get involved in South Vietnam.
**12.20** AM **Top of the Pops: 1988** Double bill.
**1.20** **Lost Land of the Volcano**
**2.20** **to 3.20** AM **New Zealand: Earth's Mythical Islands**

## MORE4

136 136 830 | 147 195 | 18 | 124

**8.55** AM **Jamie's Comfort Food**
**9.25** **A Place in the Sun: Summer Sun** Triple bill.
**12.20** PM **Location, Location, Location** In Somerset.
**1.30** **Building the Dream**
**2.35** **Four in a Bed** Five editions.
**5.15** **Come Dine with Me** The first dinner party from Bury St Edmunds, Suffolk. **5.50** A business studies lecturer hosts.
**6.20** **Come Dine with Me** The third dinner party from Bury St Edmunds, Suffolk. **6.55** A dinner party with a 'back to school' theme. **7.25** The final dinner party from Bury St Edmunds.
**8.00** **David Jason's Secret Service** 1/3. The actor and espionage fan examines UK spy history, beginning with the British Secret Service.
**9.00** **24 Hours in A&E** The staff treat a 31-year-old biker who was involved in a head-on collision. **10.00** Staff at King's College Hospital in London face a busy day dealing with brain injuries.
**11.05** **It Was Alright in the 1970s** The decade's TV.
**12.05** AM **8 Out of 10 Cats Does Countdown** With Sean Lock, Danny Dyer, Joe Wilkinson and Gabby Logan.
**1.05** **24 Hours in A&E**
**3.20** **to 3.45** AM **Food Unwrapped**

+1 hour 236 | 196 | 86 | 125

## ITV2

118 118 816 | 115 176 | 6 | 113

**6.00** AM **Emmerdale**
**9.05** **Coronation Street**
**12.05** PM **Celebrity Catchphrase**
**1.05** **Harry Hill's Alien Fun Capsule** Double bill.
**2.00** **You've Been Framed! Forever** Comical clips.
**3.00** FILM **Looney Tunes: Back in Action** Partly animated comedy with Brendan Fraser. (2003, PG, 90min) ★★★
**4.50** FILM **Happy Feet Two** Animated musical comedy with the voice of Elijah Wood. (2011, U, 100min) ★★★
**6.45** FILM **The Golden Compass** Fantasy adventure based on Philip Pullman's book, starring Nicole Kidman and Dakota Blue Richards. In a parallel universe, a rebellious young orphan travels to the Arctic on a quest to save a kidnapped friend. (2007, PG, 113min) ★★★
**9.00** FILM **Bridesmaids** Comedy starring Kristen Wiig, Maya Rudolph and Rose Byrne. A single woman tries to compete with a rich rival after she is asked to be her childhood best friend's maid of honour. (2011, 15, 124min) ★★★★
**11.35** **Family Guy** 19/21. Meg has fun partying with Peter.
**12.05** AM **Family Guy** 12/21. (S12)
**12.30** **American Dad!**
**1.30** **The Cleveland Show**
**2.20** **to 2.45** AM **Totally Guinness World Records**

+1 hour 218 | 116 | 27 | 114

## E4

135 135 829 | 106 145 | 13 | 122

**6.00** AM **Rude(ish) Tube Shorts**
**6.10** **Rules of Engagement**
**7.55** **The Crystal Maze**
**9.00** **Don't Tell the Bride Ireland** Double bill.
**11.10** **Speechless**
**1.40** PM **The Goldbergs**
**2.40** **The Big Bang Theory** Nine episodes, including at: **6.10** 5/24. Amy and Howard work in the lab together. **6.40** 6/24. Sheldon and Wil Wheaton compete for the role of the new Professor Proton. (S11)
**7.10** FILM **Kung Fu Panda 2** Animated comedy adventure sequel featuring the voices of Jack Black, Angelina Jolie and Gary Oldman. The roly-poly panda delves into his mysterious past in order to defeat a formidable new enemy. With Dustin Hoffman. (2011, PG, 90min) ★★★★
**9.00** FILM **Now You See Me** Heist thriller starring Jesse Eisenberg, Mark Ruffalo, Woody Harrelson and Isla Fisher. A quartet of Las Vegas magicians go on a crime spree, puzzling the FBI and Interpol. (2013, 12, 111min) ★★★
**11.15** **Gogglebox** Double bill.
**1.25** AM **Gogglebox Australia** Series finale
**2.30** **First Dates**
**4.20** **The Crystal Maze**
**5.10** **to 6.00** AM **Rules of Engagement**

+1 hour 235 | 146 | 28 | 123

# SATURDAY Entertainment

Saturday

## Sky Witness

107 107 807 112 111

**6.00** AM **The Real A&E**
**7.00** **Paramedics**
**9.00** **Highway Cops**
**10.00** **Highway Patrol**
**11.00** **Motorway Patrol**
**12.00** NOON **Brit Cops: Law & Disorder** Double bill.
**2.00** PM **Brit Cops: Frontline Crime UK** Double bill.
**4.00** **Brit Cops: Rapid Response** Officers in Wiltshire try to track down drug-dealers.
**5.00** **Nothing to Declare** Four editions of the documentary.

9.00 Murders That Shocked...

**7 PM**

**7.00** **Nothing to Declare** A suspected drug smuggler undergoes an ultrasound. **7.30** A woman will not accept food prohibitions.

**8 PM**

**8.00** **Nothing to Declare** An elderly man loses his passport. **8.30** Customs officials arrest a heroin smuggler.

**9 PM**

**9.00** **Murders That Shocked the Nation** The case of Derek Bentley, who was hanged for the murder of a police officer in 1952.

**10 PM**

**10.00** **Britain's Most Evil Killers** The crimes of Peter Sutcliffe, who murdered 13 women between 1975 and 1981.
**11.00** **Criminal Minds** 18/24. Prentiss's colleagues realise her connection to Ian Doyle. (S6)
**12.00** M'T **Criminal Minds** (S6)
**2.00** AM **Brit Cops: Law & Disorder**
**3.00** **Paramedics**
**5.00** **to 6.00** AM **Nothing to Declare**

+1 hour 207 140

## Sky Atlantic

108 108 808

**6.00** AM **The British**
**7.00** **The Guest Wing**
**8.00** **David Attenborough's Galapagos** Triple bill.
**11.00** **CSI** 10/24. (S9)
**12.00** NOON **CSI** 11/24. (S9)
**1.00** PM **CSI** Triple bill. (S9)
**4.00** **Without a Trace** 14/24. A bounty hunter vanishes. **5.00** 15/24. A 12-year-old schoolboy goes missing. **6.00** 16/24. The team reopen the case of a woman who vanished from her home. (S2)

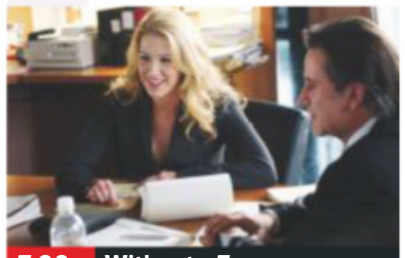
7.00 Without a Trace

**7.00** **Without a Trace** *Gung Ho:* 17/24. Jack looks into the disappearance of a serviceman recently returned from Iraq.

**8.00** **Without a Trace** *Legacy:* 18/24. A man goes missing following an argument with his wife. (S2)

**9.00** **Succession** *Which Side Are You On?* 6/10. Roman and Kendall attempt to sway the board, while Shiv explores her options in Washington, DC. **10.10** *Austerlitz:* 7/10. The Roys get together for a family therapy session. (S1)
**11.20** **Succession** 8/10. Kendall and Roman eye new business opportunities. (S1)
**12.25** AM **Succession** 9&10/10. (S1)
**2.50** AM **Last Week Tonight with John Oliver** Talk show.
**3.25** **Girls** 9/10. (S2)
**4.00** **to 6.00** AM **Fish Town**

+1 hour 208

## GOLD

110 110 810 124 310 392

**7.35** AM **Steptoe and Son**
**8.10** **A Sharp Intake of Breath**
**8.40** **The Interviews**
**9.40** **Porridge: Inside Out**
**10.40** **Miranda**
**12.00** NOON **The Vicar of Dibley**
**12.35** PM **Only Fools and Horses** Eight episodes, including at: **3.35** Del Boy falls for a glamorous antiques dealer. **4.15** Rodney joins the residents' committee. **4.55** Rodney goes it alone. **5.25** Del Boy embarks on a new romance with an actress.

7.50 Britain's Greatest...

**7.10** **Only Fools and Horses** Del plans a spot of salmon-poaching.
**7.50** **Britain's Greatest Comedian** A jury of nine comedians, actors and writers come together to establish the definitive answer, based on a public vote that has given them a shortlisted top 30 to choose from.

**10.50** **Mrs Brown's Boys** Agnes falls under a hypnotist's spell.
**11.25** **Men Behaving Badly**
**12.05** AM **Men Behaving Badly**
**1.20** **Dylan Moran: Aim Low** Highlights from three stand-up shows by the Irish comedian.
**2.25** **Men Behaving Badly**
**3.30** **to 4.00** AM **Spaced**

+1 hour 210 194

## ITV3

119 119 817 117 177 10 115

**6.00** AM **George and Mildred**
**6.25** **FILM Carry On Follow That Camel** Comedy with Jim Dale. (1967, PG, 90min) ★★★
**8.15** **Inspector Morse**
**10.35** **Agatha Christie's Poirot**
**12.50** PM **Agatha Christie's Poirot** *The Mystery of the Blue Train:* The sleuth investigates a murder on board a train. **2.50** *Five Little Pigs:* Poirot reopens a 14-year-old case.
**4.55** PM **Foyle's War** *The White Feather:* A pro-Hitler organisation is investigated.

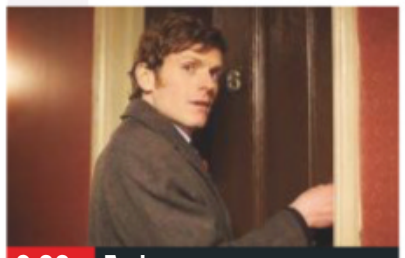
9.00 Endeavour

**7.00** **Midsomer Murders** *The Great and the Good:* A teacher keeps waking in the night, believing she has an intruder, but her neighbours are unconvinced – until a local councillor is found dead in her garden. Guest stars Paul Kaye.

**9.00** **Endeavour** *Prey:* The detective investigates the disappearance of a Dutch au pair and discovers a connection to an unsolved case from years before, but as the investigation continues, conflict erupts between his fellow officers.

**11.00** **Midsomer Murders** *Death of a Hollow Man:* The rural bliss of Ferne Basset is rudely shattered by the discovery of an elderly resident's drowned body.
**1.00** **to 2.20** AM **Classic Emmerdale**

+1 hour 219 174 34 116

## ITV4

120 120 818 118 178 24 117

**6.00** AM **The Protectors**
**6.25** **Minder**
**7.30** **River Monsters**
**8.25** **Fishing Allstars**
**9.30** **ITV Racing: Opening Show**
**10.30** **British Touring Car Championship Highlights**
**12.00** NOON **British Touring Cars**
**12.10** PM **River Monsters**
**12.45** **LIVE ITV Racing from Ascot** Coverage of the Shergar Cup.
**4.35** **FILM The Horse Soldiers** American Civil War Western. (1959, U, 115min) ★★

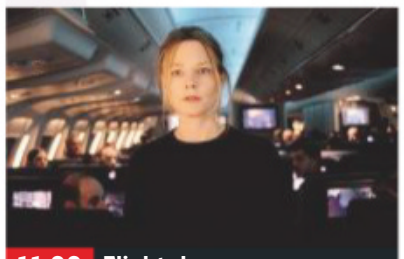
11.00 Flightplan

**7.00** **World Series of Darts: Brisbane** Action from day two of the Brisbane Darts Masters, which featured the quarter-finals, semi-finals and final at the Brisbane Convention & Exhibition Centre in Australia. Rob Cross was the victorious player last year, winning 11-6 against Michael van Gerwen in the showpiece match. With commentary by Stuart Pyke.

**11.00** **FILM Flightplan** Thriller starring Jodie Foster, Peter Sarsgaard and Sean Bean. (2005, 12, 98min) ★★★★
**1.00** AM **The Sweeney** *Abduction:* Regan's daughter is kidnapped.
**2.00** **to 2.45** AM **Better Late Than Never**

+1 hour 220 175 154

## Sky Two

151 121

**7.00** AM **Animal 999**
**8.00** **It's Me or the Dog**
**10.00** **Relic Hunter** (S3)
**1.00** PM **Relic Hunter** (S3)
**3.00** **Stargate SG-1** (S3)
**7.00** **Stargate SG-1** *Jolinar's Memories:* 12/22. Part one of two. Samantha Carter battles to save her father. (S3)
**8.00** **Road Wars** Officers question a man wearing two sets of clothing.
**9.00** **S.W.A.T.** *Inheritance:* 7/23. Hondo experiences discrimination during a training seminar. (S2)
**10.00** **Manifest** *Re-Entry:* 2/16. The passengers find themselves under government scrutiny. (S1)
**11.00** **The Blacklist** 10/22. (S6)
**12.00** M'T **Warrior** 7/10. (S1)
**1.00** AM **Ross Kemp: Extreme World**
**3.00** **Brit Cops: Frontline Crime UK**
**4.00** **to 6.00** AM **Animal House**

## Pick

152 123 11 144

**6.00** AM **Nothing to Declare**
**9.00** **60 Minute Makeover**
**3.00** PM **The Chase Celebrity Special** With Ulrika Jonsson.
**4.00** **Air Ambulance ER**
**5.00** **Highway Patrol**
**7.00** **Motorbike Cops**
**8.00** **Road Wars** Simon and Conrad chase a dangerous driver.
**9.00** **Brit Cops: Law & Disorder** Officers try to keep control of crowds at football matches.
**10.00** **The Force: Manchester** Documentary following the work of Greater Manchester Police.
**11.00** **Banged Up Abroad** A woman who was caught smuggling heroin in Thailand.
**12.00** M'T **Road Wars**
**1.00** AM **Brit Cops: Frontline Crime UK**
**4.00** **to 6.00** AM **Highway Patrol**

+1 hour 252 92 145

## Dave

111 111 811 127 227 19 157

**7.10** AM **Sin City Motors**
**8.00** **Storage Hunters UK**
**9.00** **American Pickers**
**12.00** NOON **Cops UK: Bodycam Squad**
**1.00** PM **Cop Car Workshop**
**2.00** **Top Gear**
**3.00** **Scrapyard Supercar**
**4.00** **Top Gear**
**5.00** **Red Bull Soapbox: Mumbai**
**6.00** **Would I Lie to You?**
**6.40** **Red Dwarf** 5&6/6. (S4)
**8.00** **Taskmaster** Joe Thomas grapples with some awkward hand-wear.
**9.00** **Have I Got a Bit More News for You**
**10.00** **Mock the Week**
**12.00** M'T **Dave Gorman: Modern Life Is Goodish**
**1.00** AM **Mock the Week**
**1.40** **Have I Got a Bit More News for You**
**2.30** **Alan Davies: As Yet Untitled**
**3.20** **to 4.00** AM **Mock the Week**

+1 hour 211 131 79

## Comedy Central

112 112 812 132 181 307 370

**8.00** AM **Friends** (S1)
**11.00** **FILM Ace Ventura: When Nature Calls** Comedy sequel. (1995, PG, 89min) ★★
**1.00** PM **Michael McIntyre's Big Show** As 8.00pm.
**2.00** **Friends** Twelve episodes of the US sitcom. (S1)
**8.00** **Michael McIntyre's Big Show** Performances by Rod Stewart, James Morrison and Romesh Ranganathan.
**9.00** **FILM Along Came Polly** Romantic comedy starring Ben Stiller and Jennifer Aniston. (2003, 12, 90min) ★★★
**11.00** **FILM Jackass 3** Slapstick comedy sequel with Johnny Knoxville and Bam Margera. (2010, 15, 93min) ★★
**1.00** AM **Jeff & Some Aliens**
**2.00** **Bordertown** (S1)
**3.20** **to 5.00** AM **The Fresh Prince of Bel Air**

+1 hour 212 133

## ITV Be

131 119 179 26 118

**6.00** AM **The Only Way Is Essex** Triple bill.
**8.15** **Dallas Cowboys Cheerleaders**
**9.00** **LittleBe**
**12.00** NOON **Cake Wars**
**12.55** PM **The Real Housewives of Atlanta**
**1.50** **Gemma Collins: Diva Forever**
**2.55** **Dinner Date: Love at First Bite**
**3.55** **Dinner Date**
**8.00** **Celebrity Dinner Date** With Matt Johnson.
**9.00** **Botched** Dr Paul Nassif operates on a woman who had her nose ruined 30 years earlier.
**10.00** **Ibiza Weekender** Ben is pleased when Rachael becomes head rep. **11.00** Imogen and Rachael have an almighty showdown.
**12.00** M'T **to 12.55** AM **The Real Housewives of Atlanta**

+1 hour 231 120 119

## True Ent

179 189 48 142

**6.00** AM **The Waltons** (S5)
**7.00** **Highway to Heaven**
**8.00** **Due South**
**1.00** PM **Born and Bred** (S1)
**7.00** **Born and Bred** *Lost Souls:* 1/10. Alec suffers a heart attack. **8.00** *Home to Roost:* 2/10. Deborah's mother arrives unexpectedly. (S2)
**9.00** **FILM An Amish Murder** Mystery drama starring Neve Campbell. (2013, PG, 110min) ★★★
**10.50** **FILM And Baby Will Fall** Thriller starring Anastasia Griffith. (2011, 12, 85min) ★★
**12.40** AM **FILM Gone** Thriller starring Molly Parker. (2011, 12, 86min) ★★
**2.30** **FILM Run for Your Life** Fact-based thriller starring Amy Smart. (2014, 12, 105min) ★★
**4.30** **M*A*S*H** 16/26. (S7)
**5.00** **to 6.00** AM **Touched by an Angel**

+1 hour 279 152



★★★★★ Excellent ★★★★ Very Good ★★★ Good ★★ Average ★ Poor

## Alibi

132 132 826 | 126 226 | 312 382

**7.10** AM **Murdoch Mysteries**
**9.00** **Miss Marple**
**2.00** PM **Inspector Alleyn Mysteries** *Dead Water:* The sleuth's old French teacher receives a death threat.
**4.00** **Death in Paradise** 8/8. A student is found dead with a gun in her hand. (S5) **5.20** 1/8. A scientist is found dead, seemingly from a heart attack, halfway up a live volcano he was studying, but Humphrey suspects he may have been murdered. (S6)

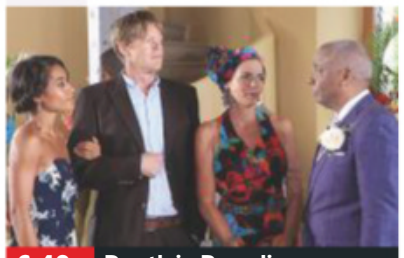
6.40 Death in Paradise

**6.40** **Death in Paradise** *The Secret of the Flame Tree:* 2/8. A literature student is pushed off a cliff to her death. (S6)
**8.00** **New Tricks** *The Gentleman Vanishes:* The team probe the mystery of a missing scientist, who disappeared in 2004.
**9.00** **New Tricks** *Only the Brave:* The murder of a notorious biker-gang leader is reinvestigated. Guest stars Emily Glenister.
**10.00** **New Tricks** *Half Life:* The team reinvestigate the murder of a man found in an alleyway seven years previously.
**11.00** **Waco** 6/6. The stand-off at the Mount Carmel compound comes to a tragic end. (S1)
**12.10** AM **New Tricks** As 8.00pm.
**1.10** **New Tricks** As 9.00pm.
**2.10** **New Tricks** As 10.00pm.
**3.15** **to 4.00** AM **Murdoch Mysteries**

+1 hour 232 191

## Syfy

114 114 814 | 135 165 | 319 375

**6.00** AM **Star Trek: Voyager** (S3)
**8.00** **Teleshopping**
**11.00** FILM **Simply Irresistible** Romantic comedy fantasy. (1999, PG, 96min) ★★
**1.00** PM FILM **Lara Croft: Tomb Raider** Fantasy adventure. (2001, 12, 100min) ★★★★
**3.00** FILM **Lara Croft Tomb Raider: The Cradle of Life** Fantasy adventure sequel. (2003, 12, 117min) ★★★
**5.10** FILM **Dragonball Evolution** Fantasy with Justin Chatwin. (2009, PG, 80min) ★★

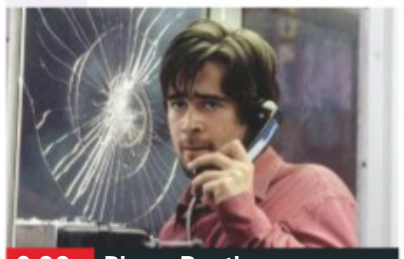
9.00 Phone Booth

**7.00** FILM **Vice Versa** Role-reversal comedy starring Judge Reinhold and Fred Savage. A mystical Thai skull grants a father and his 11-year-old son their wish to lead each other's lives, by swapping their bodies. (1988, PG, 94min) ★★★
SEX ●●● VIOLENCE ●●● LANG ●●●
**9.00** FILM **Phone Booth** Thriller starring Colin Farrell and featuring the voice of Keifer Sutherland. (2002, 15, 79min) ★★★★
SEX ●●● VIOLENCE ●●● LANG ●●●
**10.50** FILM **Hard Rain** Thriller starring Morgan Freeman. (1997, 15, 97min) ★★
SEX ●●● VIOLENCE ●●● LANG ●●●
**1.00** AM FILM **The Shepherd** Thriller starring Jean-Claude Van Damme. (2008, 15) ★★
**3.00** **Star Trek: The Next Generation** 18/22. (S2)
**4.00** **to 6.00** AM FILM **American Warships** Sci-fi thriller. (2012, 15, 85min) ★★

+1 hour 214 136

## W

109 109 809 | 125 211 | 311 383

**6.10** AM **The Bill** Jacob's lawyer wife Naomi is mugged. **7.00** Banksy tries to find the connection between Finch and Michael. **8.00** Suspected rapist Tom Norris stands trial. **9.00** Norris's housemate falls under suspicion. **10.00** Forged bank notes turn up in Sun Hill.
**11.00** **Tipping Point** Game show.
**12.00** NOON **Tipping Point**
**1.00** PM **Tipping Point** Six editions of the arcade-themed quiz.

11.00 Love Connection

**7.00** **Outnumbered** Auntie Angela visits when Grandad falls ill.
**7.40** **My Family** Ben and Susan hold their breath as they wait to see if they are expecting a baby. **8.20** The arrival of a French exchange student leads to a dilemma.
**9.00** **Miranda** Stevie and Miranda compete for the attention of a new friend. **9.40** Penny and Miranda are taken into police custody and made to see a therapist. **10.20** The joke-shop owner dreams of the perfect Christmas.
**11.00** **Love Connection** Series finale Dating show.
**12.00** M'T **Louis Theroux's LA Stories** The city's neglected and feral dogs.
**1.00** AM **Kids with Guns – Stacey Dooley Investigates**
**1.50** **to 3.00** AM **Dickensian**

+1 hour 209 190

## Universal

113 113 813 | 137 164 | 320 385

**8.00** AM **Law & Order** (S13)
**12.00** NOON **NCIS** 22/24. (S10)
**1.00** PM **NCIS** Six episodes of the crime drama, including at: **4.00** 3/23. The team investigate when a Marine helicopter is discovered abandoned in a crop circle. **5.00** 6/23. Gibbs and the team protect a veteran naval officer who has caught the attention of an al-Qaeda cell. **6.00** 7/23. A Marine veteran confesses to the murder of a friend 60 years previously. (S2)

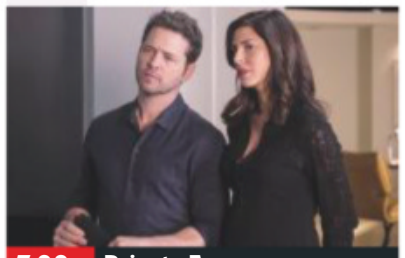
7.00 Private Eyes

**7.00** **Private Eyes** *Hog Day Afternoon:* 6/12. Shade ends up in the middle of a hostage situation in a high-rise office. (S3)
**8.00** **Major Crimes** *By Any Means – Part Two:* 11/13. The team investigate Phil Stroh's past, and face a struggle with Mason.
**9.00** **Major Crimes** *By Any Means – Part Three:* 12/13. Rusty unearths an important clue. (S6)
**10.00** **Law & Order: Special Victims Unit** *Dependent:* 14/22. Stabler is suspended for using excessive force. (S8)
**11.00** **Law & Order: Special Victims Unit** 15/22. A mother is accused of killing her missing one-year-old baby. (S8)
**12.00** M'T **Law & Order: Special Victims Unit** 16&17/22. (S8)
**2.00** AM **CSI: Miami** 1&2/24. (S5)
**4.00** **to 5.00** AM **Numb3rs**

+1 hour 213 138

## FOX

124 124 821 | 157 199

**8.00** AM **Monk** 9/16. (S8)
**9.00** **Bones** 2/24. (S9)
**10.00** **NCIS** 3/24. (S16)
**11.00** **The Mentalist** 4/13. (S7)
**12.00** NOON **NCIS** 4/24. (S16)
**1.00** PM **Bones** 3/24. (S9)
**2.00** **NCIS** 5/24. (S16)
**3.00** **The Mentalist** 5/13. (S7)
**4.00** **Bones** 4/24. (S9)
**5.00** **NCIS** 6/24. NCIS probe a Halloween crime scene. (S16)
**6.00** **The Mentalist** 6/13. Abbott's former boss tries to blackmail him. With Dylan Baker. (S7)

6.00 The Mentalist

**7.00** **NCIS: New Orleans** *Close to Home:* 8/24. A gang member-turned-informant is placed in protective custody. (S5)
**8.00** **NCIS** *Saviours:* 8/24. DiNozzo must help old flame Jeanne Benoit rescue her kidnapped husband. (S13)
**9.00** **Lucifer** *The Last Heartbreak:* 18/26. Chloe and Lucifer hunt for a serial killer targeting loving couples. (S3)
**10.00** **Family Guy** 11/22. Peter and Lois decide to have another baby. **10.30** 12/22. The Griffins are forced to move. (S3)
**11.00** **American Dad!** 20/22. Francine and Hayley take a break. (S15)
**11.30** **People of Earth** (S2)
**12.00** M'T **Family Guy** (S7&11)
**1.00** AM **American Dad!** (S9)
**2.00** **Family Guy** (S3)
**3.00** **American Dad!** (S9)
**4.00** **to 5.00** AM **Monk**

+1 hour 224 158

Saturday

7 PM | 8 PM | 9 PM | 10 PM

## E!

123 123 834 | 156 | 321 386

**7.00** AM **News**
**8.00** **Keeping Up with the Kardashians**
**11.00** **News: Daily Pop**
**12.00** NOON **Life of Kylie**
**1.00** PM **Life of Kylie**
**4.00** **Temptation Island**
**6.00** **Relatively Nat & Liv**
**7.00** **News** Showbiz news.
**8.00** **Temptation Island**
**9.00** FILM **Julie & Julia** Nora Ephron's biographical comedy starring Meryl Streep and Amy Adams. An American expat learns to cook in post-war Paris and inspires a frustrated office worker living in post 9/11 New York. With Stanley Tucci. (2009, 12, 123min) ★★★★
**11.30** **Dating: No Filter**
**12.00** M'T **Botched**
**1.00** AM **Botched**
**2.00** **Teleshopping**
**3.00** **Keeping Up with the Kardashians**
**4.00** **to 5.00** AM **News**

## Sky Arts

122 122 820 | 122 206

**6.00** AM **Passions**
**7.00** **Sons of Vienna**
**7.30** **Tales of the Unexpected**
**10.00** **Discovering**
**1.00** PM **Discovering: Deborah Kerr**
**2.00** **Discovering: Ingrid Bergman**
**3.00** **Robin Hood: The First Celebrity Outlaw**
**4.00** **Classic Albums**
**6.00** **Discovering: Queen**
**7.00** **Discovering: David Bowie**
**8.00** **The Making of Marc Bolan**
**9.00** NEW **Joan Jett: Bad Reputation**
**11.00** **Punk**
**12.10** AM **My View: Clem Burke**
**1.10** **Here to Be Heard: The Story of the Slits**
**3.00** **Sid Vicious: Who Killed Nancy?**
**5.00** **to 6.00** AM **Lauren Bacall: A Look from the Sky**

## 4seven

137 143 203 | 47 110 | 127

**9.00** AM **Come Dine with Me**
**11.00** **A New Life in the Sun**
**1.00** PM **A New Life in the Sun** Triple bill.
**4.00** **Coast vs Country**
**5.00** **Secret Life of the Zoo**
**6.00** **Ramsay's Kitchen Nightmares USA**
**8.00** **George Clarke's Old House, New Home** Helping to refurbish an Edwardian family home.
**9.00** **First Dates** A helicopter pilot embarks on his first-ever date dressed in women's clothing.
**10.00** **Sean Lock: Keep It Light** Stand-up comedy.
**11.05** **8 Out of 10 Cats Does Countdown**
**12.05** AM **Born Famous: Gordon Ramsay**
**1.05** **Jade: The Reality Star Who Changed Britain**
**2.15** **I Am Hannah** 3/3. (S1)
**3.20** **Portrait Artist of the Year** 8/11.
**4.20** **to 4.50** AM **Food Unwrapped**

## 5USA

141/169 153 | 21 | 129

**9.00** AM **Access**
**9.10** **CSI: NY** (S6)
**10.55** **NCIS: Los Angeles** (S4)
**11.50** **Murder, She Wrote**
**2.00** PM **Murder, She Wrote**
**5.10** **Stone: Innocents Lost**
**7.00** **NCIS: Los Angeles** *Lohkay:* 16/24. Sam helps an old friend whose nephew has been kidnapped. **8.00** *Wanted:* 17/24. Michelle investigates a hit on a Russian mob boss. **9.00** *Red – Part One:* 18/24. Callen and Sam become honorary members of a mobile NCIS team. (S4)
**10.00** **Law & Order: Special Victims Unit** *Raw:* A boy is shot dead. (S7)
**11.00** **Law & Order: Special Victims Unit** (S7)
**1.50** AM **Law & Order: Los Angeles** 13/22. (S1)
**2.50** **Hannibal** 12/13. (S1)
**3.50** **to 4.00** AM **Access**

+1 hour 241 185 | 57 | 130

## 5STAR

128 151 | 30 | 131

**8.00** AM **Access**
**8.05** **Celebs on the Ranch**
**8.50** **Two and a Half Men**
**1.30** PM FILM **Lost in Space** Sci-fi adventure. (1998, PG, 125min) ★★
**4.05** FILM **Babe** Comedy drama. (1995, U, 92min) ★★★★★
**5.55** FILM **Practical Magic** Romantic comedy. (1998, 12, 102min) ★★
**8.00** FILM **Legally Blonde 2: Red, White and Blonde** Comedy sequel starring Reese Witherspoon. (2003, PG, 95min) ★★
**10.00** **Wentworth Prison** Series finale 10/10. Vera and her baby are placed under threat. (S7)
**11.05** FILM **Sex Drive** Teen comedy starring Josh Zuckerman. (2008, 15, 104min) ★
**2.25** AM **Wentworth Prison**
**3.25** **Two and a Half Men**
**3.50** **to 4.00** AM **Access**

+1 hour 228 186 | 56

## Drama

143 130 | 20 | 158

**7.10** AM **Lovejoy**
**11.00** **Sharpe**
**1.00** PM **Pie in the Sky**
**3.00** **Where the Heart Is**
**5.00** **Hetty Wainthropp Investigates**
**6.00** **Death in Paradise** *An Artistic Murder:* 3/8. Humphrey and the team investigate the death of Fidel's old school friend. **7.20** *Ye of Little Faith:* 4/8. The team are called to a hotel where a flight attendant has been poisoned. **8.40** *Political Suicide:* 5/8. Humphrey investigates the shooting of a politician. (S3)
**10.00** **New Tricks** *Romans Ruined:* A Roman sword leads the team to a headless corpse. Guest stars Liz White and Tracy-Ann Obermann.
**11.20** **Trial & Retribution**
**1.40** AM **The Heart Guy**
**3.30** **to 4.00** AM **Garden Hopping**

# SATURDAY Entertainment & Lifestyle

Saturday

## AMC

186 186 840 332 381

Programmes start at 12noon.

**12.00** NOON **FILM Felicia's Journey** Thriller. (1999, 12, 120min) ★★★
**2.10** PM **Law & Order** Five episodes. (S3&4)
**6.50** **FILM Never Back Down** Teen martial arts drama. (2008, 15, 108min) ★
**9.00** **FILM Dracula 2000** Contemporary retelling of the classic horror tale with Jonny Lee Miller. (2000, 15, 99min) ★
**10.55** **FILM Dracula II: Ascension** Horror sequel with Stephen Billington. (2003, 15, 85min) ★★
**12.40** AM **FILM Dracula III: Legacy** Horror sequel. (2005, 18, 86min) ★
**2.25** **Hollywood's Best Film Directors**
**3.00** **to 5.30** AM **FILM Exorcist: The Beginning** Horror chiller. (2004, 15, 114min) ★★

## CBS Drama

147 197 71 134

**7.30** AM **Tomorrow's World**
**8.00** **Teleshopping**
**9.00** **Walker, Texas Ranger**
**1.00** PM **Walker, Texas Ranger**
**2.00** **Beyond Belief: Fact or Fiction?**
**4.00** **Judge Judy**
**9.00** **Urban Legends** Double bill of the series examining three unlikely tales – only one of which is true.
**10.00** **Medium** *All in the Family:* 9/19. Allison suspects a woman's children are responsible for her disappearance. **11.00** *Then – and Again:* 10/19. Allison is gunned down, and awakens five years in the past. **12.00** M'T *The Devil Inside – Part One:* 11/19. Allison dreams of a stalker who writes her a letter threatening her life. (S5)
**2.00** AM **Medium** (S5)
**3.00** **to 6.00** AM **Judge Judy**

## CBS Justice

148 192 39 137

**8.30** AM **The Key of David**
**9.00** **Diagnosis Murder**
**1.00** PM **Diagnosis Murder**
**2.00** **NCIS** Five episodes of the crime drama. (S7)
**7.00** **48 Hours: Mystery** A man suspected of his girlfriend's murder swears his innocence. **8.00** A woman suddenly vanishes and is not reported missing for months.
**9.00** **NCIS** *Switch:* 5/24. An officer is shot dead on an open road. **10.00** *The Voyeur's Web:* 6/24. The team investigate the apparent murder of a woman shown live over the Internet. (S3)
**11.00** **NCIS** 7/24. (S3)
**12.00** M'T **NCIS** 8&9/24. (S3)
**2.00** AM **Ultimate Force** (S4)
**3.05** **Bonanza** (S13)
**4.00** **The High Chaparral**
**4.55** **to 6.00** AM **The District**

## CBS Reality

146 148 66 135

**9.00** AM **Judge Judy**
**1.00** PM **Judge Judy**
**5.00** **Death Row Dates**
**7.00** **Medical Detectives** A community is rocked by the death of a well-respected nurse. **7.30** A woman's disappearance is paired with another case under similar circumstances.
**8.00** **Unsolved Mysteries** The disappearance of aviator Amelia Earhart.
**9.00** **Evil Twins** Florida armed robbers Dante and Donte Hall. **10.00** Alabama sisters Peggy Woods Lowe and Betty Woods Wilson.
**11.00** **Evil Twins**
**12.00** M'T **Evil Twins**
**3.00** AM **Death Row Stories**
**3.50** **Dog Patrol**
**4.40** **Unsolved Mysteries**
**5.30** **to 6.00** AM **Bondi Rescue**

+1 hour 246 201 67 136

## Challenge

145 139 46 146

**7.00** AM **Wheel of Fortune**
**10.00** **Catchphrase**
**12.00** NOON **Bruce's Price Is Right** Five editions.
**2.30** PM **Family Fortunes** Five editions of the show.
**5.00** **Small Talk** Triple bill of the game show hosted by Ronnie Corbett.
**7.00** **The Chase** Triple bill of the quiz show hosted by Bradley Walsh.
**10.00** **Celebrity Who Wants to Be a Millionaire?** Double bill of the series in which famous faces play for charity.
**12.00** M'T **Celebrity Who Wants to Be a Millionaire?** Famous faces play for charity.
**1.00** AM **Celebrity Who Wants to Be a Millionaire?** Double bill in which famous faces play for charity.
**3.00** **to 6.00** AM **The Chase**

+1 hour 245 180 147

## Comedy Central Extra

127 182 308

**6.00** AM **Now That's Funny!**
**7.00** **Teleshopping**
**9.00** **The Middle** (S5)
**10.00** **Bad Robots**
**11.00** **FILM Bring It On** Teen comedy starring Kirsten Dunst. (2000, 12, 99min) ★★★★
**1.00** PM **Impractical Jokers**
**2.20** **Are We There Yet?**
**4.00** **The Fresh Prince of Bel Air** (S3&4)
**8.00** **Friends** Eight episodes of the sitcom, including at: **11.30** 23/24. Part one of two. Ross sets off to marry Emily. (S4)
**12.00** M'T **The Ricky Gervais Show** Double bill.
**1.00** AM **Roast Battle**
**2.00** **Key & Peele**
**3.00** **Tosh.0**
**3.20** **Impractical Jokers**
**4.00** **Frankenfood**
**4.20** **Friends** (S3)
**5.10** **to 6.00** AM **The Fresh Prince of Bel Air**

+1 hour 227

## Food Network

140 291 41 148

**6.00** AM **Diners, Drive-Ins, And Dives** Four editions.
**8.00** **The Pioneer Woman**
**11.00** **Barefoot Contessa – Back to Basics**
**1.00** PM **Kids Baking Championship**
**2.00** **Man v Food**
**3.30** **Man v Food with Casey Webb** Five editions.
**6.00** **Man v Food**
**7.00** **Beach Bites With Katie Lee** New edition Katie explores Catalina Island.
**7.30** **Giada on the Beach** New edition Giada heads to a market to pick up fresh ingredients for an alfresco lunch.
**8.00** **Bizarre Foods: Delicious Destinations**
**9.00** **Man v Food**
**10.00** **Mystery Diners**
**12.00** M'T **Restaurant: Impossible**
**1.00** **to 3.00** AM **Diners, Drive-Ins, And Dives**

+1 hour 240 149

## Good Food

198 198 866 278 279 313 388

**6.10** AM **Perfect**
**7.00** **Atul's Spice Kitchen: Malaysia** In Sarawak.
**7.30** **Madhur's Curry Nation**
**8.00** **Paul's Pies & Puds**
**12.00** NOON **Ottolenghi's Mediterranean Island Feast** Exploring Crete.
**1.00** PM **Atul's Spice Kitchen: Malaysia**
**1.30** **Madhur's Curry Nation**
**2.00** **Donal's Irish Feast**
**4.00** **John Torode's Korean Food Tour** Double bill.
**6.00** **Food Tour of Britain**
**8.00** **Inside Heston's World**
**10.00** **Ottolenghi's Mediterranean Island Feast** As 12.00noon.
**11.00** **Atul's Spice Kitchen: Malaysia** As 7.00am.
**11.30** **Madhur's Curry Nation**
**12.00** M'T **John Torode's Korean Food Tour**
**2.00** AM **Teleshopping**
**5.00** **to 6.00** AM **John's Korean Food Tour**

+1 hour 298 280

## Lifetime

164 838 208 329 384

**7.00** AM **Judge Judy**
**12.00** NOON **Dance Moms**
**3.00** PM **Real Housewives of Beverly Hills**
**4.00** **The Real Housewives of New Jersey**
**7.00** **Million Dollar Decorators** Kathryn must get producer Shannon Factor's Malibu house back on track.
**8.00** **Little Women: Atlanta** New edition Abira explodes when she thinks Minnie is failing to play fair, and Juicy has a career opportunity for Bri.
**9.00** **FILM The Wrong Bed: Naked Pursuit** Thriller starring Jewel Staite and Corey Sevier. (2017, 12, 85min) ★★
**10.45** **The Joy of Sex Toys** Neal Slateford and Richard Longhurst buy their first shop.
**11.45** **The Joy of Sex Toys**
**12.45** **to 4.00** AM **Hardcore Pawn**

## Paramount Network

153 188 187 54 132

**9.00** AM **Suits** Triple bill. (S3)
**11.55** **House** 2/16. (S4)
**12.55** PM **House** Four episodes of the drama. (S4)
**4.50** **FILM Leap of Faith** Satirical comedy drama starring Steve Martin, Debra Winger and Liam Neeson. (1992, PG, 107min) ★★★
**7.00** **FILM Death Becomes Her** Black comedy fantasy starring Meryl Streep, Goldie Hawn and Bruce Willis. (1992, PG, 103min) ★★★
**9.00** **FILM Wall Street** Oliver Stone's business drama starring Charlie Sheen and Michael Douglas. An ambitious young broker becomes the protégé of a ruthless corporate raider. (1987, 15, 124min) ★★★★
**11.30** **Arrow** (S2)
**12.25** AM **The X-Files**
**5.05** **The Office (US)**
**5.55** **to 6.00** AM **Access**

## Quest

144 144 172 217 12 114 167

**6.00** AM **Attack of the Giant Jellyfish**
**7.00** **Salvage Hunters: Classic Cars**
**8.00** **Wheeler Dealers**
**1.00** PM **Wheeler Dealers**
**2.00** **Ice Cold Gold**
**3.00** **Countdown to Collision**
**4.00** **Aussie Gold Hunters**
**5.00** **Fantomworks**
**6.00** **Wheeler Dealers**
**7.00** **Al Murray's Great British Pub Quiz**
**8.00** **Salvage Hunters**
**9.00** **EFL on Quest** Highlights from the latest fixtures in the EFL.
**11.00** **Aussie Gold Hunters**
**12.00** M'T **Disasters at Sea**
**1.00** AM **Chasing Classic Cars** Double bill.
**2.00** **Fantomworks**
**3.00** **Destroyed in Seconds**
**4.00** **Fantomworks**
**5.00** **to 6.00** AM **Overhaulin'**

+1 hour 244 173 76 168

## Quest Red

149 215 38 169

**6.00** AM **Say Yes to the Dress**
**6.30** **Say Yes... Atlanta**
**7.00** **Bondi Vet**
**8.00** **Bondi Vet: Coast to Coast**
**9.00** **My 600lb Life**
**1.00** PM **Katie Price: My Crazy Life**
**2.00** **Say Yes... UK**
**6.00** **Long Island Medium**
**8.00** **My Extreme Excess Skin**
**9.00** **Murder on CCTV** New edition The murder of Torrance Cheeves.
**10.00** **Copycat Killers** New edition Copycat crimes inspired by *A Clockwork Orange.*
**11.00** **Death in the Bayou: The Jennings 8** Series finale
**1.00** AM **Murder on CCTV**
**2.00** **Murder Comes to Town**
**3.00** **FBI Files**
**3.50** **Animal Cops**
**4.40** **Bondi Vet**
**5.30** **to 6.00** AM **Say Yes to the Dress**

+1 hour 249 84 170

## Really

142 128 17 160

**6.00** AM **Give a Dog a Home**
**7.00** **Cruise TV with LoveitBookit**
**8.00** **DIY SOS: The Big Build**
**10.00** **Homes Under the Hammer** Double bill.
**12.00** NOON **DIY SOS: The Big Build**
**2.00** PM **Cops UK: Bodycam Squad**
**4.00** **Helicopter ER**
**7.00** **DIY SOS: The Big Build**
**8.00** **Cops UK: Bodycam Squad**
**9.00** **Helicopter ER** Real-life rescues by the Yorkshire Air Ambulance medics.
**10.00** **Nightwatch: Emergency After Dark**
**11.00** **Nurses Who Kill**
**12.00** M'T **Inside Death Row with Trevor McDonald**
**1.00** AM **21st Century Serial Killers**
**2.00** **Teleshopping**
**4.00** **Extreme Weight Loss**
**5.30** **to 6.00** AM **The Other Side**

## Sony Crime

157 193 143

**7.00** AM **Body of Evidence**
**12.00** NOON **Fear Thy Neighbour** Four editions.
**4.00** PM **48 Hours: Mystery**
**8.00** **48 Hours: Mystery**
**9.00** **Fear Thy Neighbour** A widow finds herself the target of an overly flirtatious neighbour. **10.00** Neighbours unleash a campaign of intimidation against the couple next door. **11.00** A bereaved couple's relationship with a neighbouring family quickly sours. **12.00** M'T Two friendly frontiersman end up as mortal enemies. **1.00** AM A single mum gets along with her handyman neighbour – until she gets a new man in her life.
**2.00** **to 4.00** AM **Fatal Attraction**

+1 hour 257

## 5SELECT

159 152 55 133

**9.00** AM **Access**
**9.10** **Paddington Stn 24/7**
**10.00** **Cruising with Jane McDonald** Four editions.
**2.00** PM **Ben Fogle: New Lives in the Wild**
**4.00** **Secret Scotland**
**5.00** **Chris Tarrant: Extreme Railway Journeys**
**6.00** **Viking Burial: Secrets Revealed**
**7.00** **By Royal Appointment: Shops Serving the Queen**
**8.00** **The Royals: Young, Rich & Famous**
**9.00** **Agatha Christie's Crooked House**
**11.20** **How the Victorians Built Britain**
**12.20** AM **Rome: The Spartacus Revolt**
**1.20** **Portillo's Hidden History of Britain**
**2.20** **How the Victorians Built Britain**
**3.20** **Criminals: Caught on Camera**
**3.50** **to 4.00** AM **Access**

## 5Spike

150 154 31 141

**9.00** AM **Criminals: Caught on Camera**
**9.30** **Trucking Hell**
**11.30** **Can't Pay? We'll Take It Away!**
**2.35** PM **FILM The Spikes Gang** Western. (1974, 15, 96min) ★★★
**4.40** **FILM Hangman's Knot** Western. (1953, PG, 81min) ★★
**6.25** **FILM McLintock!** Comedy Western with John Wayne. (1963, U, 127min) ★★★
**9.00** **FILM Deep Blue Sea** Marine action thriller starring Thomas Jane, Saffron Burrows and Samuel L Jackson. (1999, 15, 105min) ★
**11.05** **FILM Outlander** Sci-fi adventure. (2008, 15, 115min) ★★★
**1.25** AM **Weather Gone Viral**
**2.30** **to 3.00** AM **Criminals: Caught on Camera**

+1 hour 250

## TLC

133 133 827 167 168 323 377

**6.00** AM **Say Yes to the Dress**
**9.30** **Say Yes... Atlanta**
**10.00** **Say Yes... Lancashire**
**1.00** PM **Curvy Brides Boutique** Four editions.
**3.00** **Cake Boss**
**8.00** **Outdaughtered: Busby Quints** The Busby's visit the house to see it is more damaged than they thought. **9.00** Adam and Danielle reveal surprising information about their family.
**10.00** **My New Face: Body Bizarre**
**11.00** **My Chin Keeps Growing: Body Bizarre**
**12.00** M'T **Outdaughtered: Busby Quints**
**2.00** **My New Face: Body Bizarre**
**3.00** **Say Yes to the Dress**
**4.30** **Say Yes... Atlanta**
**5.00** **to 6.00** AM **Say Yes to the Dress: Lancashire**

+1 hour 233 169

## Blaze

187 187 216 63 162

**6.00** AM **Hardcore Pawn**
**10.00** **Conspiracy**
**11.00** **Ancient Aliens**
**1.00** PM **UFO Files**
**3.00** **Forged in Fire**
**5.00** **Pawn Stars**
**9.00** **In Search Of** Zachary Quinto explores the scientific causes of sinkholes and what they mean for the future of the planet.
**10.00** **Stan Lee's Superhumans** A man who believes his skull is indestructible.
**11.00** **World's Toughest Prisons** Going behind the bars of El Hongo jail in Mexico, reputedly controlled by a notorious drug cartel.
**12.00** M'T **American Restoration**
**2.00** AM **Flipping Bangers**
**3.00** **Bible Secrets Revealed**
**5.00** **to 6.00** AM **American Restoration**

★★★★★ Excellent ★★★★ Very Good ★★★ Good ★★ Average ★ Poor

## Discovery

125 125 822 250 251 322 376

**6.00** AM **Kindig Customs**
**9.00** **Fast N' Loud**
**11.00** **Supertruckers**
**1.00** PM **Combat Dealers**
**3.00** **Savage Builds** Adam teams up with Peter Jackson to restore a deadly fleet of fighter planes.
**4.00** **You Have Been Warned** A triple BMX backflip and a propane tank submarine. **5.00** An iPad-driven car and a gummy bear explosion.
**6.00** **Jeremy Wade's Dark Waters** Investigating an underwater attack in Australia.

6.00 Jeremy Wade's Dark...

**7.00** **Alaskan Bush People** The Wolfpack kids are all desperate to finish building their houses in time.
**8.00** **Fast N' Loud** The Gas Monkey crew are trying to make history with a record-breaking profit.
**9.00** **Deadliest Catch** Trapped in the crab-rich northern grounds, one boat faces a 60-foot monster.
**10.00** **Master of Arms** The craftsmen build two of the medieval era's deadliest weapons, starting with the ball and chain flail.
**11.00** NEW **Return to Chernobyl**
**12.00** M'T **Chasing Classic Cars** A 100-year-old Harley Davidson.
**1.00** AM **Supertruckers**
**2.00** **Kindig Customs**
**3.00** **Deadliest Catch** As 9.00pm.
**3.50** **Guardians of the Glades**
**4.40** **American Chopper**
**5.30** **to 6.00** AM **How It's Made**

+1 hour 225 252

## Animal Planet

162 162 836 256 257 325 378

**6.00** AM **Animal Cops Houston**
**12.00** NOON **Pit Bulls & Parolees**
**1.00** PM **Pit Bulls & Parolees**
**4.00** **Dr Jeff: Rocky Mountain Vet** Dr Jeff mends a German shepherd's broken elbow. **5.00** Dr Jeff tries to save a dog kicked in the head by a horse, and tackles a neighbourhood that is overrun with feral cats. **6.00** Dr Jeff visits Mexico to help desperate pets, and some reluctant patients at a monkey sanctuary.

6.00 Dr Jeff: Rocky Mountain...

**7.00** **The Bronx Zoo** The keepers attempt to train Jackson, a golden eagle, for the educational programmes.
**8.00** **The Aquarium** Two African penguins have been together for 25 years but one is having problems with its eyes.
**9.00** **Homestead Rescue** The Raneys receive a dangerous request from a family in a Missouri flood zone.
**10.00** **Jeremy Wade's Dark Waters** Jeremy travels to Alaska to discover what has happened to the king salmon.
**11.00** **Jeremy Wade's Dark Waters** Jeremy joins the crew of a fishing boat in Alaska to search for a giant halibut.
**12.00** M'T **Pit Bulls & Parolees**
**1.00** AM **Pit Bulls & Parolees**
**2.00** **Animal Cops Houston**
**4.40** **Animal Airport**
**5.10** **to 6.00** AM **Tanked**

+1 hour 262 258

## Nat Geographic

129 129 824 266 268 317 373

**8.00** AM **Architects of the Ancient World**
**9.00** **China's Megatomb: Secrets of the Terracotta Army**
**10.00** **Uncovering Herod's Lost Tomb**
**11.00** **Lost Tomb of Genghis Khan**
**12.00** NOON **The Lost Tomb of Alexander the Great**
**1.00** PM **Lost Treasures of the Maya**
**3.00** **Egypt: Secrets of the Dead**
**4.00** **Lost Gold of the Dark Ages: Treasure Hoard**
**5.00** **Black Pharaohs: Empire Of Gold** Documentary.
**6.00** **The Golden Pharaoh**

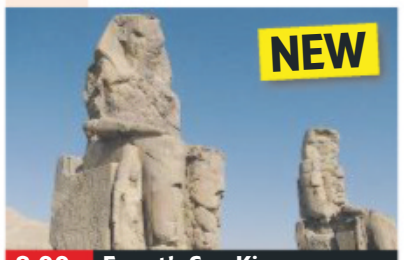

8.00 Egypt's Sun King...

**7.00** **The Last Pharaoh** Evidence of incest from Tutankhamun's tomb, including genetic abnormalities.
**8.00** NEW **Egypt's Sun King: Secrets and Treasures** Exploring a tomb which contains 30 mummies in an adjoining chamber.
**9.00** **The Egyptian Job** Trying to establish how the tomb of pharaoh Amenemhat III was robbed almost 4,000 years ago.
**10.00** **Head of John the Baptist** Investigating the origins of a 5th-century urn engraved with John the Baptist's birthdate.
**11.00** **Mummies Frozen in Time** The discovery of mummified remains around the world.
**12.00** M'T **Mystery of the Himalayan Mummies**
**1.00** AM **Mystery Mummies of New Guinea**
**2.00** **to 5.00** AM **Lost Treasures of the Maya**

+1 hour 229 267

## History

130 130 825 270 327 379

**6.00** AM **Ice Lake Warriors**
**7.00** **American Pickers**
**8.00** **Deck Wars**
**10.00** **Hangar 1: The UFO Files**
**11.00** **The Trump Dynasty**
**1.00** PM **Pawn Stars** Six editions.
**4.00** **Storage Wars** Four editions of the series, including at: **5.30** Kenny takes some excavation lessons, while Brandi and Jarrod stumble across a wartime oddity.
**6.00** **Mega Mechanics** A metal bucket wheel fails at the largest coal export facility in the world.

6.00 Mega Mechanics

**7.00** **Ancient Impossible** The ancient technology that allowed the Egyptians to move a 1,000 ton obelisk.
**8.00** **Ancient Impossible** Investigating if the secret to Stonehenge's construction will ever be revealed.
**9.00** **D-Day: Lost Films** The first of a two-part documentary combining rare footage from World War Two with interviews from Allied and German survivors to tell the harrowing story of D-Day.
**11.00** **Ancient Aliens** Rumours are rife that aliens inhabit the continent of Antarctica. **12.00** M'T Exploring Abraham Lincoln's strange visions and ghostly images seen at Gettysburg.
**1.00** AM **Ancient Aliens**
**2.00** **to 6.00** AM **Ancient Aliens**

+1 hour 230 271

## Yesterday

155 129 25 159

**6.00** AM **Who Do You Think You Are?** Double bill of the series.
**8.00** **A Very British Murder with Lucy Worsley**
**9.00** **Forbidden History**
**12.00** NOON **Forbidden History**
**1.00** PM **Planet Earth** Six editions of the series, including at: **4.00** A look at animals that live on some of the biggest mountains on the planet. **5.00** Focusing on animals living in the world's deserts. **6.00** Examining the wildlife in the polar regions.

6.00 Planet Earth

**7.00** **Secrets of Britain** Charting the history of subterranean London, uncovering secret bunkers under the capital's streets. **7 PM**
**8.00** **Secrets of Britain** A look at MI6, asking whether the shadowy world of espionage bears any resemblance to the James Bond novels. **8 PM**
**9.00** **Royals on the Frontline** The highs and lows of Prince Harry and Prince William's roles in the armed forces. **9 PM**
**10.00** **The Queen's Castle** Documentary chronicling a year in the existence of 1,000-year-old Windsor Castle and its inhabitants. **10 PM**
**11.00** **The True Story of the Mary Celeste** Experts investigate the mystery of the ship and learn how and why its crew disappeared.
**12.00** M'T **War Factories**
**1.00** AM **Who Do You Think You Are?** With Sheridan Smith.
**2.00** **to 3.00** AM **Napoleon**

+1 hour 255 200

## Disc. History

171 262

**6.00** AM **Strip the City**
**8.00** **Secrets Underground**
**10.00** **World War Two: The Complete History**
**1.00** PM **World War Two: The Complete History**
**3.00** **Strip the City**
**5.00** **Secrets Underground**
**7.00** **Blowing Up History** A 100-foot tall mud pyramid in Mexico.
**8.00** **Lost Worlds with Monty Halls and Leo Houlding** Exploring the cave network below Borneo's rainforest.
**9.00** **Dangerous Flights** Cory is forced to fly the plane from America to Poland after his pilots quit in the middle of a job.
**10.00** **Uncovering Aliens**
**11.00** **Battlefield**
**12.00** M'T **Battlefield**
**1.00** **to 6.00** AM **World War Two: The Complete History**

+1 hour 271 263

## Eden

166 245 247 315 389

**9.00** AM **Spying on Animals**
**10.00** **Frontier Borneo**
**11.00** **The Blue Planet**
**12.00** NOON **Horizon: Strange Signals from Outer Space!**
**1.00** PM **Horizon: Oceans of the Solar System**
**2.00** **Great Human Odyssey**
**3.00** **Spying on Animals**
**4.00** **Frontier Borneo**
**5.00** **Spying on Animals**
**6.00** **Great Human Odyssey**
**7.00** **The Blue Planet**
**8.00** **Horizon: Strange...**
**9.00** **Horizon: Oceans of...**
**10.00** **Frontier Borneo**
**11.00** **The Blue Planet**
**12.00** M'T **Horizon: Strange...**
**1.00** AM **Horizon: Oceans...**
**2.00** **Great Human Odyssey**
**3.00** **Spying on Animals**
**3.50** **Frontier Borneo**
**4.40** **The Blue Planet**
**5.30** **to 6.00** AM **Frontier Borneo**

+1 hour 266 246

## WILD

165 165 839 264 265 318 374

**8.00** AM **Lion Kingdom**
**11.00** **Storm Cats**
**12.00** NOON **Lions v Buffalo**
**1.00** PM **Blood Rivals: Hippo v Lion**
**2.00** **Predator Land**
**3.00** **Savage Kingdom: Uprising** Four editions.
**7.00** **Predator Land** The fortunes of two prides of lions in the Kruger National Park. **8.00** Leopards try to protect their cubs from hyenas, while cheetahs invade their territory.
**9.00** **Birth of a Pride** The birth of a pride of lions in an area of Botswana.
**10.00** **Big Cat Games** Identifying the world's most fearsome feline.
**11.00** **Cat Fight**
**12.00** M'T **Cheetah: Fatal Instinct**
**1.00** AM **Birth of a Pride**
**2.00** **to 5.00** AM **Savage Kingdom: Uprising**

## History 2

163 273 330 390

**8.00** AM **Ancient Aliens**
**10.00** **Dead Men's Secrets**
**12.00** NOON **Project Impossible**
**2.00** PM **Breaking Mysterious**
**4.00** **Ancient Aliens**
**7.00** **Cowboys & Outlaws** The true tales of the American West.
**8.00** **Doomsday: 10 Ways the World Will End** The reality of a nuclear nightmare.
**9.00** **X-Company** *Quislings:* 7/8. The team are tasked with assassinating French civilians. **10.00** *Into the Fire:* 8/8. The team help a Holocaust survivor. (S1)
**11.00** **Ancient Impossible** The technology behind the ancient Greeks' Trireme war vessels.
**12.00** M'T **Project Impossible**
**2.00** AM **Dead Men's Secrets**
**4.00** **to 5.00** AM **Breaking Mysterious**

## PBS America

174 276 91 155

**8.00** AM **Ancient Worlds**
**1.55** PM **Ancient Worlds**
**3.00** **Sean Bean on Waterloo**
**5.05** **Hitler on Trial: The Truth Behind the Drama** As 10.15pm.
**6.20** **Touched by Auschwitz** Six people who survived the concentration camp talk about the problems, challenges and triumphs they have experienced.
**8.10** **Sean Bean on Waterloo** Part one of two. The actor tells the story of Napoleon's final defeat. **9.10** Part two of two. The actor concludes his study of the decisive battle.
**10.15** **Hitler on Trial: The Truth Behind the Drama** Documentary on Hans Litten, the Jewish lawyer who tried to bring down the Nazi party in 1931.
**11.35** **Touched by Auschwitz**
**1.30** **to 2.00** AM **The Merchant Navy**

## CI

156 156 835 209 328 380

**6.00** AM **On the Case with Paula Zahn**
**8.00** **Killer In Plain Sight**
**9.00** **Motives & Murders**
**10.00** **Motive to Murder**
**11.00** **Murdertown**
**12.00** NOON **The First 48**
**1.00** PM **Crimes That Shook Britain** Double bill.
**3.00** **Nightmare in Suburbia**
**4.00** **Homicide: Hours to Kill**
**5.00** **Homicide Hunter**
**6.00** **Murder for Hire**
**7.00** **I Was a Child Bride: The Untold Story**
**9.00** **Sex, Lies and Murder** New edition The murder of Steven Beard.
**10.00** **I Lived with a Killer**
**11.00** **24 to Life**
**12.00** M'T **Escaping Polygamy**
**1.00** AM **Police Patrol**
**1.30** **Police Patrol**
**2.00** **Sex, Lies and Murder**
**3.00** **Crimes That Shook...**
**5.00** **to 6.00** AM **The First 48**

+1 hour 256 222

SKY HD SD | VIRGIN HD | FREEVIEW HD | FREESAT HD | BT HD

# SATURDAY Films

Saturday

## Sky Premiere

301 301 842 431 401 501

6.00 AM **Monster Family: Special**
6.30 **The Adventures of Jurassic Pet** As shown at 4.20pm.
8.00 **Ralph Breaks the Internet**
10.00 **The Darkest Minds** As 12m't.
11.50 **Hobbs & Shaw: Special**
12.20 PM **Spider-Man: Into the Spider-Verse** As 8.00pm.
2.20 **PREMIERE Nobody's Fool**
4.20 **The Adventures of Jurassic Pet** Adventure. (2018) ★
6.00 **Ralph Breaks the Internet** Animation. (2018) ★★★★

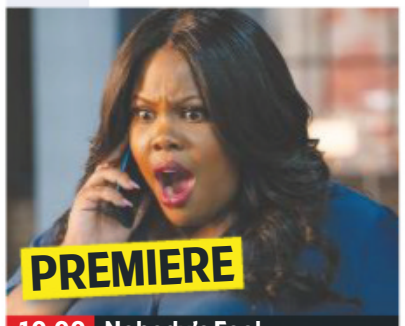

10.00 Nobody's Fool

**8 PM**

8.00 **Spider-Man: Into the Spider-Verse** Animation featuring the voice of Shameik Moore. Miles Morales becomes a version of Spider-Man, and crosses paths with five counterparts from other dimensions. (2018, PG, 117min) ★★★★
SEX ●●● VIOLENCE ●●● LANG ●●●

**9 PM**

**10 PM**

10.00 **PREMIERE Nobody's Fool** Romantic comedy. (2018, 15, 110min) ★★
*See review, page 19*
SEX ●●● VIOLENCE ●●● LANG ●●●

**11 PM**

12.00 M'T **The Darkest Minds** Thriller starring Amandla Stenberg and Mandy Moore. (2018, 12, 104min) ★★
1.50 AM **Boogie Man** Romantic comedy starring Amy Jackson. (2017, 15, 94min) ★★
3.40 **Drunk on Love** Comedy. (2016, 15, 93min) ★★★
5.30 **to 6.00** AM **Fast & Furious – Hobbs & Shaw: Special**

+1 hour 312 402

## Sky Disney

304 304 845 435 405 503

6.30 AM **Cinderella** As 2.45pm.
7.50 **Sleeping Beauty** As 11.40pm.
9.10 **Tinker Bell and the Legend of the NeverBeast** (2014)
10.30 **Ralph Breaks the Internet**
12.25 PM **Mary Poppins** (1964)
2.45 **Cinderella** (1950) ★★★★
4.05 **Ralph Breaks the Internet** Animation. (2018, PG) ★★★★
6.05 **Lou** Animation.
6.15 **Bao** Animated short.
6.25 **Mulan** Animated adventure. (1998, U, 88min) ★★★

4.05 Ralph Breaks the Internet

8.00 **Prince of Persia: The Sands of Time** Fantasy starring Jake Gyllenhaal. In ancient Persia, a prince seizes a dagger that can turn back time but must go on the run after being framed for an assassination. (2010, 12, 116min) ★★★
SEX ●●● VIOLENCE ●●● LANG ●●●

10.00 **The Muppet Movie** Comedy with Milton Berle and Bob Hope. (1979, U, 97min) ★★★
SEX ●●● VIOLENCE ●●● LANG ●●●

11.40 **Sleeping Beauty** Disney's animated version of the fairy tale with the voices of Mary Costa and Eleanor Audley. (1959, U, 75min) ★★★★
1.05 AM **Blank Cheque** Comedy starring Brian Bonsall. (1994, PG, 93min) ★★
2.50 **Prince of Persia: The Sands of Time** As 8.00pm.
4.55 **to 6.45** AM **Cool Runnings** Comedy starring John Candy. (1993, PG, 99min) ★★★

## Sky Animation

305 305 846 436 406 505

7.00 AM **Mars Needs Moms**
8.35 **Monsters, Inc** As 6.20pm.
10.15 **Hotel Transylvania 3: Summer Vacation** (2018)
12.00 NOON **Pocahontas** (1995)
1.30 PM **The Jungle Book** (1967)
2.55 **WALL•E** Animated comedy. (2008, U, 98min) ★★★★★
4.40 **Hotel Transylvania 3: Summer Vacation** Animated sequel. (2018, U, 97min) ★★
6.20 **Monsters, Inc** Animation. (2001, U, 95min) ★★★★★

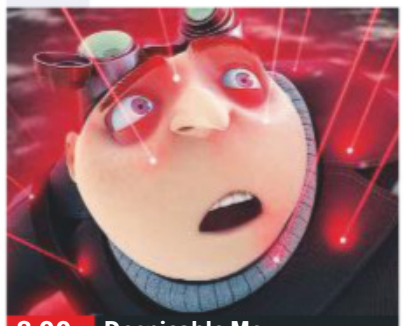
8.00 Despicable Me

8.00 **Despicable Me** Animated comedy with the voice of Steve Carell. A criminal mastermind adopts three young girls as part of his plan to steal the moon. (2010, U, 94min) ★★★★
SEX ●●● VIOLENCE ●●● LANG ●●●

9.40 **The Jungle Book** Animated version of Rudyard Kipling's tale about a boy reared by wolves in the jungle. Featuring the voice of Phil Harris. (1967, U, 78min) ★★★★★
SEX ●●● VIOLENCE ●●● LANG ●●●

11.05 **Pocahontas** Animation. (1995, U, 81min) ★★★
12.35 AM **The Ant Bully** Animation. (2006, U, 89min) ★★★★
2.10 **Lego DC Comics Super Heroes: Justice League vs Bizarro League** Animated action adventure.
3.10 **Mars Needs Moms** Animated adventure. (2011, PG) ★★
4.40 **to 6.10** AM **Maya the Bee: The Honey Games** Animation. (2018, U, 85min) ★★

## Sky Action

306 306 847 437 407 502

6.00 AM **The Fast and the Furious** Thriller. (2001, 15) ★★★
8.00 **2 Fast 2 Furious** (2003) ★★
10.00 **The Fast and the Furious: Tokyo Drift** Action thriller. (2006, 12, 104min) ★★
12.00 NOON **Kick-Ass** As 8.00pm.
2.00 PM **Kick-Ass 2** As 10.00pm.
3.50 **Spider-Man: Into the Spider-Verse** Animation. (2018, PG, 117min) ★★★★
6.00 **Streetfighter** Adventure. (1994, 12, 102min) ★★

6.00 Streetfighter

8.00 **Kick-Ass** Comic-book action thriller starring Aaron Johnson and Chloë Grace Moretz. A New York teenager decides to become a costumed crime-fighter and gets mixed up with real mobsters and vigilantes. (2010, 15, 117min) ★★★
SEX ●●● VIOLENCE ●●● LANG ●●●

10.00 **Kick-Ass 2** Comic-book action thriller sequel starring Aaron Johnson and Chloë Grace Moretz. Costumed crime-fighters Kick-Ass and Hit Girl come under threat from a dead mobster's son. (2013, 15, 103min) ★★
SEX ●●● VIOLENCE ●●● LANG ●●●

12.00 M'T **Overlord** World War Two thriller starring Jovan Adepo. (2018, 18, 110min) ★★★
2.00 AM **Streetfighter** As 6.00pm.
4.00 **to 6.00** AM **The Next Karate Kid** Martial arts sequel starring Noriyuki 'Pat' Morita. (1994, PG, 104min) ★★

## Sky Comedy

307 307 848 438 408 506

7.15 AM **A Bad Idea Gone Wrong** Comedy. (2017, 15) ★★★★
8.45 **Dear Dictator** Comedy. (2017, 15, 90min) ★★
10.25 **Slaughterhouse Rulez** Horror, as shown at 6.10pm.
12.15 PM **Shaun of the Dead** Comedy, as shown at 8.00pm.
2.05 **Hot Fuzz** As 9.45pm.
4.10 **The World's End** As 11.50pm.
6.10 **Slaughterhouse Rulez** Comedy with Asa Butterfield. (2018, 15, 104min) ★★★

9.45 Hot Fuzz

8.00 **Shaun of the Dead** Horror comedy starring Simon Pegg. A shop assistant sets out to save his family and friends when London is invaded by zombies. (2004, 15, 99min) ★★★★
SEX ●●● VIOLENCE ●●● LANG ●●●

9.45 **Hot Fuzz** Cop thriller spoof starring Simon Pegg and Nick Frost. A police officer investigates a string of bizarre murders in a rural town. (2007, 15, 115min) ★★★★★
SEX ●●● VIOLENCE ●●● LANG ●●●

11.50 **The World's End** Sci-fi action comedy starring Simon Pegg and Martin Freeman. (2013, 15, 109min) ★★★★
1.45 AM **Role Models** Comedy starring Seann William Scott. (2008, 15, 96min) ★★★★
3.35 **A Very Sordid Wedding** Comedy starring Leslie Jordan. (2017, 15, 109min) ★★
5.30 **to 7.10** AM **Just Married** Comedy with Brittany Murphy. (2003, 12, 91min) ★★

## Sky Hits

302 302 843 433 403

6.30 AM **Patrick** As 5.15am.
8.20 **Night School** As 7.00pm.
10.25 **Skyscraper** As 9.00pm.
12.25 PM **Avengers: Infinity War** Adventure, as shown at 11.00pm.
3.05 **Daddy's Home 2** Comedy with Will Ferrell and Mark Wahlberg. (2017, 12, 100min) ★★★
5.00 **Book Club** Comedy drama with Diane Keaton and Jane Fonda. (2018, 12, 104min) ★★★

## Sky Greats

303 303 844 434 404 508

6.30 AM **Miss Congeniality** As 6pm.
8.30 **Miss Congeniality 2: Armed and Fabulous** As 8.00pm.
10.30 **Galaxy Quest** As 4.30am.
12.25 PM **Cocktail** Romantic drama. (1988, 15, 103min) ★★
2.10 **Gone With the Wind** Epic romance starring Vivien Leigh. (1939, PG, 224min) ★★★★★
6.00 **Miss Congeniality** Comedy. (2000, 12, 109min) ★★★★

## TCM

315 415 416 512 526

6.15 AM **Guess Who's Coming to Dinner** Drama. (1967) ★★★★
8.30 **Virginia City** (1940) ★★★
11.00 **Henry VIII and His Six Wives** Historical drama. (1972) ★★★
1.40 PM **Arizona Trail** Western. (1943, b/w, U, 57min) ★★
3.00 **The Appaloosa** Western. (1966, PG, 98min) ★★★
5.05 **Gunman's Walk** Western. (1958, PG, 95min) ★★

## Talking Pictures

328 445 81 306

6.00 AM **The Limping Man** (1954)
7.30 **Hawkeye & the Last of the Mohicans** 9/39. (S1)
8.00 **Girdle of Gold** (1952) ★★
9.15 **London Entertains** (1951)
10.15 **The Boy Who Stole a Million**
12.00 NOON **Flockton Flyer**
12.30 PM **The Angel Who Pawned Her Harp** Fantasy. (1954) ★★
2.00 **Bonnie Prince Charlie** (1948)
4.15 **Arabian Adventure** (1979)

## Horror

317 149 70 138

8.00 AM **Trapped in Space** Sci-fi suspense drama with Jack Wagner. (1994, 15, 84min) ★★
10.00 **Earth: Final Conflict** (S3)
3.00 PM **Mammoth** Sci-fi action thriller starring Vincent Ventresca and Summer Glau. (2006, 12, 90min) ★★★
4.50 **Monster!** Horror thriller starring Tobias Mehler and M Emmet Walsh. (1999, 15, 86min) ★★

primetime

7.00 **Night School** Comedy starring Kevin Hart and Tiffany Haddish. A group of troublesome adults are forced to attend night classes in a bid to finish high school. (2018, 15, 111min) ★★
9.00 **Skyscraper** Action thriller starring Dwayne Johnson, Neve Campbell and Chin Han. A security expert must infiltrate a burning skyscraper, 225 storeys above ground, when his family are trapped inside by criminals. (2018, 12, 102min) ★★★

11.00 **Avengers: Infinity War** Adventure. (2018, 12) ★★★
1.35 AM **Truth or Dare** Horror. (2018, 15, 100min) ★★
3.25 **Unsane** Horror starring Claire Foy. (2018, 15, 98min) ★★★★
5.15 **to 7.00** AM **Patrick** Comedy. (2018, PG, 94min) ★★★

8.00 **Miss Congeniality 2: Armed and Fabulous** Comedy sequel starring Sandra Bullock. An FBI agent becomes a media celebrity, until the kidnapping of her friend reawakens her crime-fighting instincts. (2005, 12, 113min) ★★
10.00 **Taxi Driver** Martin Scorsese's disturbing drama starring Robert De Niro as a crazed New York taxi driver obsessed with saving a child prostitute. (1976, 18, 110min) ★★★★★

12.00 M'T **A Nightmare on Elm Street** Horror starring Robert Englund. (1984, 18, 91min) ★★★★
1.40 AM **Out of Africa** Romantic epic. (1985, PG) ★★★★
4.30 **to 6.20** AM **Galaxy Quest** Sci-fi comedy. (1999, PG, 102min) ★★★★★

7.05 **Whispering Smith** Western starring Alan Ladd. A railroad detective finds his loyalties torn when he runs into an old girlfriend and her new husband. (1948, PG, 88min) ★★
9.00 **Absolute Power** Thriller directed by and starring Clint Eastwood. An ageing master thief finds himself being set up to take the rap for a murder involving the US President. With Gene Hackman and Ed Harris. (1996, 15, 121min) ★★★

11.30 **The Last Boy Scout** Action thriller. (1991, 18, 101min) ★★★
1.40 AM **Every Which Way But Loose** Comedy. (1978) ★★★
4.00 **to 6.00** AM **Hollywood's Best Film Directors**

+1 hour 316 417

6.15 **Ransom** Thriller starring Sean Connery. A Norwegian security chief goes after the kidnappers of the British ambassador. (1974, PG, 98min) ★★★
8.05 **The Hasty Heart** Drama starring Richard Todd as a wounded soldier who rejects the friendly overtures of his fellow patients. (1949, b/w, U, 107min) ★★★★★
10.10 **The Driver** Thriller starring Ryan O'Neal. A getaway driver is pursued by an obsessive cop. (1978, 15, 91min) ★★★★

12.00 M'T **The Looking Glass War** Spy drama starring Christopher Jones. (1969, 15, 108min) ★★
2.10 AM **Nomads** Horror with Pierce Brosnan. (1986, 15, 89min)
4.00 **Torquay in 1933**
4.15 **to 6.00** AM **Who Goes There!** Comedy. (1952, b/w, U) ★★

6.45 **Sharknado 2: The Second One** Comedy horror sequel starring Ian Ziering and Tara Reid. (2014, 15, 95min) ★★
8.30 **Tales from the Darkside**
9.00 **The Wicker Man** Thriller remake starring Nicolas Cage and Kate Beahan. A Californian cop goes to a remote island to investigate the disappearance of a young girl. As he tries to uncover the truth, he realises that the islanders are hiding a secret. (2006, 15, 102min) ★

11.00 **Dead Silence** Supernatural horror. (2007, 15, 89min) ★★
12.50 AM **Maniac** Serial killer thriller. (2012, 18, 87min) ★★★
2.40 **to 4.30** AM **Gallowwalkers** Western. (2012, 15, 88min) ★★

+1 hour 318 202 139



★★★★★ Excellent ★★★★ Very Good ★★★ Good ★★ Average ★ Poor

## Sky Thriller

308 308 849 | 439 409 | 509

**6.50** AM **Breakdown** (1997) ★★★
**8.30** **The Saint** As 3.30am.
**10.30** **Knuckleball** (2018) ★★★★
**12.00** NOON **In Darkness** Thriller. (2018, 15, 100min) ★★★
**1.45** PM **The Girl in the Spider's Web** As shown at 9.00pm.
**3.45** **Contraband** (2012) ★★★
**5.40** **Don't Hang Up** Horror. (2016, 15, 83min) ★★
**7.05** **Murder on the Orient Express** Murder mystery. (2017, 12, 104min) ★★★

5.40 Don't Hang Up

**Murder on the Orient Express** (film started at 7.05pm)
SEX ●●● VIOLENCE ●●● LANG ●●●

**9.00** **The Girl in the Spider's Web** Thriller starring Claire Foy. Hacker Lisbeth Salander embarks on a frantic hunt for a stolen computer programme that could spark a global disaster. With Sylvia Hoeks and Sverrir Gudnason (2018, 15, 115min) ★★★
SEX ●●● VIOLENCE ●●● LANG ●●●

**11.00** **The Girl with the Dragon Tattoo** Crime thriller remake starring Daniel Craig. (2011, 18, 157min) ★★★★
**1.40** AM **Black Swan** Thriller starring Natalie Portman. (2010, 15, 107min) ★★★
**3.30** **The Saint** Adventure with Val Kilmer. (1997, 12, 116min) ★★★
**5.30** **to 7.15** AM **Angel Flight Down** Fact-based adventure starring Patricia Kalember. (1996, PG, 88min) ★★

## Sky Drama

309 309 850 | 440 410 | 511

**7.05** AM **Unlovable** Comedy. (2018, 15, 90min) ★★★
**8.30** **The Curious Case of Benjamin Button** Fantasy. (2008, 12, 159min) ★★★★
**11.20** **Love, Simon** As 8.00pm.
**1.20** PM **The Prince of Tides** Drama. (1991, 15) ★★★
**3.35** **Erin Brockovich** Fact-based drama starring Julia Roberts. (2000, 15, 133min) ★★★★
**5.50** **Ghost** Romantic fantasy. (1990, 12, 127min) ★★★★★

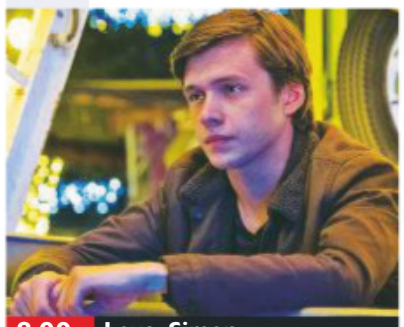
8.00 Love, Simon

**8.00** **Love, Simon** Coming-of-age comedy drama about a secretly gay high-school student who begins to fall for an anonymous classmate online. Stars Nick Robinson and Katherine Langford. (2018, 12, 110min) ★★★
SEX ●●● VIOLENCE ●●● LANG ●●●

**10.00** **An Officer and a Gentleman** Gritty romantic drama starring Richard Gere and Debra Winger. (1981, 15, 125min) ★★★★
SEX ●●● VIOLENCE ●●● LANG ●●●

**12.10** AM **The Disaster Artist** Comedy starring Dave Franco. (2017, 15, 103min) ★★★★
**2.00** **Unbroken: Path to Redemption** Drama starring Samuel Hunt. (2018, 12, 98min) ★★
**3.45** **to 6.00** AM **Taps** Drama starring George C Scott. (1981, PG, 126min) ★★★

## Sky Sci-Fi/Horror

310 310 851 | 441 411 | 507

**6.00** AM **The Black Hole** As 5pm.
**7.45** **Tron** As shown at 4.15am.
**9.30** **Solo: A Star Wars Story – Special** As 4.30pm.
**10.00** **John Carter** As 6.45pm.
**12.30** PM **Venom** As 9.00pm.
**2.30** **Edge of Tomorrow** As 11pm.
**4.30** **Solo: A Star Wars Story – Special** Preview of the film.
**5.00** **The Black Hole** Sci-fi fantasy. (1979, PG, 97min) ★★★
**6.45** **John Carter** Sci-fi adventure. (2012, 12, 126min) ★★★

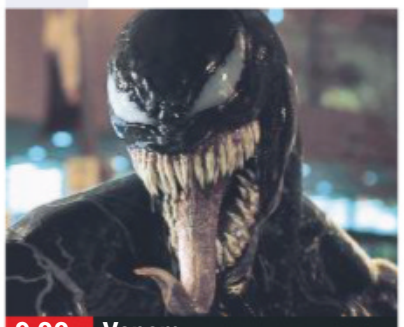
9.00 Venom

**John Carter** (film started at 6.45pm)
SEX ●●● VIOLENCE ●●● LANG ●●●

**9.00** **Venom** Fantasy adventure starring Tom Hardy. A journalist gains superhuman strength and power when his body merges with an alien organism. With Michelle Williams and Riz Ahmed. (2018, 15, 112min) ★★★
SEX ●●● VIOLENCE ●●● LANG ●●●

**11.00** **Edge of Tomorrow** Sci-fi adventure starring Tom Cruise, Bill Paxton and Emily Blunt. (2014, 12, 113min) ★★★
**1.00** AM **Possum** Thriller starring Sean Harris and Simon Bubb. (2018, 15, 85min) ★★★★
**2.40** **Terrifier** Horror starring David Howard Thornton and Jenna Kanell. (2017, 18, 82min) ★★
**4.15** **to 6.00** AM **Tron** Sci-fi fantasy starring Jeff Bridges. (1982, PG, 96min) ★★★★

## Sky Select

311 311 852 | 442 412 | 510

**8.45** AM **That's Not Me** Comedy. (2017, 15, 85min) ★★★★
**10.15** **Isle of Dogs** As 8.15pm.
**12.00** NOON **Phantom Thread** Drama with Daniel Day-Lewis. (2017, 15, 130min) ★★★★★
**2.15** PM **This Is Spinal Tap** Comedy starring Christopher Guest. (1983, 15, 83min) ★★★★★
**3.45** **Almost Famous** Drama. (2000, 15, 126min) ★★★★
**6.30** **Tully** Comedy drama. (2018, 15, 96min) ★★★★

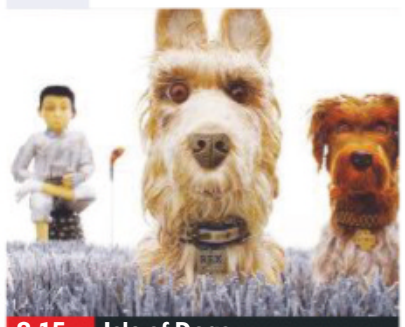
8.15 Isle of Dogs

**8.15** **Isle of Dogs** Animation with the voice of Bryan Cranston. A boy goes on a mission to rescue his furry companion when all dogs are banished following an outbreak of canine flu. (2018, PG, 101min) ★★★★
SEX ●●● VIOLENCE ●●● LANG ●●●

**10.00** **Inglourious Basterds** Quentin Tarantino's darkly comic World War Two action adventure starring Brad Pitt, Mélanie Laurent, Christoph Waltz and Diane Kruger. (2009, 18, 152min) ★★★★
SEX ●●● VIOLENCE ●●● LANG ●●●

**12.35** AM **The Thing** Sci-fi thriller remake starring Kurt Russell. (1982, 18, 108min) ★★★★
**2.30** **Miller's Crossing** Gangster thriller starring Gabriel Byrne. (1990, 15, 115min) ★★★★★
**4.30** **to 6.30** AM **Big Fish & Begonia** Animated adventure. (2016, PG, 100min) ★★★

## Film4

313 313 853 | 428 429 | 14 | 300

■ **Films start at 11.00am**
**11.00** AM **SpongeBob SquarePants Movie** Animated adventure. (2004, U, 87min) ★★★
**12.45** PM **Shrek Forever After** Animation. (2010, U) ★★★★
**2.30** **First Daughter** Comedy. (2004, PG, 106min) ★★
**4.40** **Night at the Museum** Fantasy adventure comedy. (2006, PG, 108min) ★★★★
**6.50** **Eddie the Eagle** Biopic. (2016, PG, 103min) ★★★

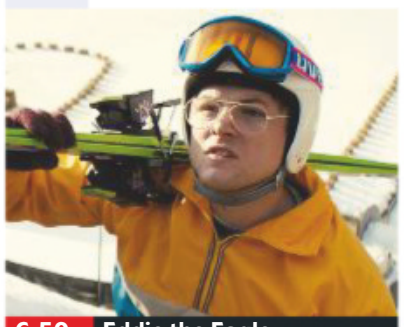
6.50 Eddie the Eagle

**Eddie the Eagle** (film started at 6.50pm)
SEX ●●● VIOLENCE ●●● LANG ●●●

**8 PM**

**9.00** **Kill Bill: Vol. 1** Quentin Tarantino's epic action thriller starring Uma Thurman. Left for dead on her wedding day, a woman awakens from a coma four years later and goes in search of revenge against her former comrades. (2003, 18, 110min) ★★★★
SEX ●●● VIOLENCE ●●● LANG ●●●

**9 PM**

**10 PM**

**11.10** **Kill Bill: Vol 2** The concluding half of Quentin Tarantino's epic action thriller starring Uma Thurman. (2004, 18, 136min) ★★★
**1.50** **to 3.45** AM **The Cabin in the Woods** Offbeat horror thriller co-written and produced by Joss Whedon. Stars Kristen Connolly. (2011, 15, 91min) ★★★★

**11 PM**

+1 hour 314 430 45 301

## True Movies

319 424 50 303

**6.00** AM **Highway to Heaven**
**7.00** **The Waltons** Four episodes.
**11.00** **The Waiting Game** Romantic thriller. (2001, 12, 100min) ★★
**1.00** PM **Charlie & Me** Family drama. (2008, PG, 88min) ★★
**3.00** **Narrow Escape** Fact-based drama. (1997, U, 90min) ★★
**5.00** **A Summer to Remember** Comedy drama with Tess Harper. (1985, PG, 104min) ★★

**7.00** **Her Desperate Choice** Drama starring Faith Ford, Kyle Secor and Hanna Hall. A woman goes on the run from her ex-husband to keep their daughter out of his reach. (1996, 12, 89min) ★★
**9.00** **Shattered Family** Fact-based drama about an 11-year-old boy's struggle to choose the family he deserves after a lifetime of neglect. Stars Richard Crenna and Rhea Perlman. (1993, PG, 88min) ★★

**10.50** **Jesus' Son** Offbeat drama set in the 1970s starring Billy Crudup. (1999, 18, 109min) ★★★
**1.00** AM **The Waltons** Double bill.
**3.00** **The Avengers** Double bill.
**5.00** **to 6.00** AM **Highway to Heaven**

+1 hour 320 303 304

## Sony Movies

321 425 32 302

**9.00** AM **Live Once, Die Twice** Thriller. (2006, 12, 120min) ★★
**10.40** **Hidden Crimes** Crime thriller. (2009, 12, 90min) ★★
**12.30** PM **Charlie's Angels: Full Throttle** Action comedy thriller sequel. (2003, 12, 106min) ★
**2.25** **Paul Blart: Mall Cop 2** Comedy. (2015, PG, 92min) ★★
**4.20** **Hitch** Romantic comedy. (2005, 12, 118min) ★★★

**6.40** **Just Go With It** Romantic comedy starring Adam Sandler, Jennifer Aniston and Nicole Kidman. (2011, 12, 116min) ★
**9.00** **The Social Network** Oscar-winning drama about the founding of Facebook by 19-year-old Harvard student Mark Zuckerberg. Stars Jesse Eisenberg and Andrew Garfield. (2010, 12, 120min) ★★★★★
**11.30** **Tarantino Presents: Easy Rider**
**11.35** **Easy Rider** Cult road movie. (1969, 18, 94min) ★★★★★

**1.40** AM **Tarantino Presents: Cactus Flower** A look at the film.
**1.45** **Cactus Flower** Comedy. (1969, PG, 103min) ★★★
**3.55** **Secret Window** (2004) ★★★
**5.50** AM **to 6.00 Sony Movie News**

+1 hour 322

## Movies 24

325 419 513

**7.00** AM **Stop the Wedding** (2016)
**9.00** **Love Blossoms** Romantic drama. (2017, PG, 80min) ★★
**11.00** **Love, Once and Always** Drama. (2018, PG, 120min) ★★
**1.00** PM **Pearl in Paradise** Romantic comedy. (2018, 90min) ★★
**3.00** **PREMIERE** **Prescription for Love** Drama. (2018, PG, 120min) ★★
**5.00** **Strawberry Summer** Romantic drama. (2012, U, 120min) ★★

**7.00** **Royally Ever After** Romantic comedy with Fiona Gubelmann and Torrance Coombs. A school teacher learns that her boyfriend is actually a prince. (2018, PG, 120min) ★★
**9.00** **Signed, Sealed, Delivered: Road Less Travelled** Drama starring Eric Mabius and Kristin Booth. The Postables take a road trip in an old Winnebago to track down a boy who they fear may have been kidnapped. (2018, PG, 90min) ★★

**11.00** **Love at First Glance** Romantic drama. (2017, PG, 80min) ★★
**1.00** AM **Like Cats and Dogs** Comedy. (2017, PG, 81min) ★★
**3.00** **to 5.00** AM **Hometown Hero** Drama. (2016, PG, 90min) ★★

+1 hour 326 420

## Movies4Men

323 426 40 305

**6.00** AM **Roboshark** (2015) ★★
**7.45** **Deadly Voltage** (2015) ★★
**9.25** **Relentless** Western. (1948) ★★
**11.20** **The Big Sky** Western. (1952, b/w, U, 122min) ★★★
**1.40** PM **Stranger on Horseback** Western. (1955, U, 65min) ★★
**3.05** **Amigo, Stay Away** Comedy. (1972, 12, 109min) ★★
**5.20** **Best of the Badmen** Western adventure. (1951, U, 84min) ★★

**7.05** **Rachel and the Stranger** Romantic Western starring William Holden, Loretta Young and Robert Mitchum. A widower buys a female servant to help bring up his child. (1948, b/w, PG, 90min) ★★★
**9.00** **Black Dawn** Action thriller starring Steven Seagal. A former CIA agent tries to stop a group of teenage Chechen terrorists from exploding a nuclear bomb in Los Angeles. With Tamara Davies. (2005, 15, 91min) ★

**11.05** **Pistol Whipped** Action thriller. (2007, 15, 96min) ★★★
**1.05** AM **Redline** Action thriller. (2007, 12, 89min) ★
**2.55** **to 4.00** AM **Future Combat Aircraft** Documentary.

+1 hour 324

## FILMS ON OTHER CHANNELS

### 6pm TILL LATE

**6.25** PM **McLintock!** *5Spike* ★★★
**6.30** **Pirates of the Caribbean: On Stranger Tides** *BBC1* (HD) ★★★
**6.45** **Golden Compass** *ITV2* (HD) ★★★
**6.50** **Never Back Down** *AMC* ★
**7.00** **Vice Versa** *Syfy* ★★★
**7.00** **Death Becomes Her** *Paramount Network* (HD) ★★★
**7.10** **Kung Fu Panda 2** *E4* Animated comedy sequel. (HD) ★★★★
**8.00** **Captain America: The First Avenger** *ITV* (HD) ★★★
**8.00** **Legally Blonde 2: Red, White & Blonde** *5STAR* (HD) ★★
**9.00** **Transformers: The Last Knight** *Channel 4* (HD) ★★
**9.00** **Gone in Sixty Seconds** *Sky One* Action thriller. (HD) ★★★
**9.00** **Bridesmaids** *ITV2* (HD) ★★★★
**9.00** **Dracula 2000** *AMC* ★
**9.00** **Now You See Me** *E4* (HD) ★★★
**9.00** **Deep Blue Sea** *5Spike* ★
**9.00** **Along Came Polly** *Comedy Central* Comedy. (HD) ★★★
**9.00** **Julie & Julia** *E!* ★★★★
**9.00** **Phone Booth** *Syfy* ★★★★
**9.00** **The Wrong Bed: Naked Pursuit** *Lifetime* (HD) ★★
**9.00** **Wall Street** *Paramount Network* Business drama. (HD) ★★★★

# SATURDAY Sport

SKY HD SD VIRGIN HD BT HD

10 August

## Sky Sports Main Event

401 401 855 | 511 501 | 402 437

- 6.00 AM **LIVE Mitre 10 Cup Rugby Union Counties Manukau v Taranaki.** Kick-off 6.05am.
- 7.55 **Rugby Greatest Games**
- 8.00 **Good Morning Sports Fans**
- 9.30 **Saturday Social**
- 10.30 **Soccer AM** Football magazine.
- 12.00 NOON **LIVE EFL Leeds United v Nottingham Forest.** From Elland Road. Kick-off 12.30pm.
- 3.00 PM **LIVE Kia Super League Cricket Western Storm v Lancashire Thunder.** From the County Ground in Taunton.
- 5.00 **LIVE Premier League Tottenham Hotspur v Aston Villa.** At the Tottenham Hotspur Stadium. Kick-off 5.30pm.
- 8.00 **LIVE Rugby Championship Argentina v South Africa.** From Salta. Kick-off 8.40pm.
- 10.30 **LIVE PGA Tour Golf** Coverage of day three of the Northern Trust.
- 11.00 **Sky Sports News**
- 3.00 AM **LIVE Mitre 10 Cup Rugby Union Bay of Plenty v Otago.** Kick-off 3.05am.
- 4.55 **Rugby Greatest Games**
- 5.00 **Sporting Records**
- 5.30 **to 5.45** AM **Super League Gold**

## Sky Sports Premier League

402 402 856 | 512 502

- 6.00 AM **PL Greatest Games**
- 7.00 **FNF** Liverpool v Norwich City.
- 7.30 **The Tyler Archives**
- 8.00 **Premier League Preview**
- 8.30 **Premier League Best Goals**
- 9.00 **FNF** Liverpool v Norwich City.
- 9.30 **Saturday Social**
- 10.30 **Soccer AM** Football magazine.
- 12.00 NOON **Gillette Soccer Saturday: Build-Up**
- 3.00 PM **Gillette Soccer Saturday** Jeff Stelling and guests preside over the day's football action.
- 5.00 **LIVE Premier League Tottenham Hotspur v Aston Villa.** Coverage of the top-flight clash from the Tottenham Hotspur Stadium. Kick-off 5.30pm.
- 8.30 **Renault Game of the Day** A full re-run of the day's top Premier League match.
- 10.30 **Match Choice** Highlights from today's Premier League fixtures.
- 11.00 **Premier League Highlights** Tottenham Hotspur v Aston Villa.
- 11.30 **Premier League Highlights**
- 1.30 AM **Premier League Best Goals** Memorable strikes.
- 2.30 **Premier League Highlights**
- 5.00 **Premier League Best Goals**
- 5.30 **to 6.00** AM **PL 100 Club**

## Sky Sports Football

403 403 857 | 513 503

- 6.00 AM **EFL Greatest Games**
- 7.00 **Football's Greatest Players**
- 7.30 **Championship Season Review**
- 9.30 **Saturday Social**
- 10.30 **SPFL Greatest Games**
- 11.00 **LIVE SPFL Motherwell v Celtic.** All the action from the Scottish top-flight clash at Fir Park. Kick-off 12.00noon.
- 2.30 PM **SPFL Greatest Games**
- 3.00 **Gillette Soccer Saturday** Jeff Stelling and guests preside over the day's football action.
- 6.00 **Goals Express** The latest goals.
- 7.00 **Sky Sports Tonight**
- 8.00 **EFL: Championship Season Review** A look back at the 2018/2019 season.
- 9.00 **EFL Greatest Games** Action from a memorable EFL fixture.
- 10.00 **Football's Greatest Players** The lives and careers of some of world football's superstars.
- 12.00 M'T **Football Years**
- 1.00 AM **EFL Greatest Games**
- 2.00 **Football's Greatest Players**
- 3.00 **EFL Greatest Games**
- 4.00 **Football Countdowns**
- 4.30 **Football Years**
- 5.00 **to 6.00** AM **SPFL Greatest Games**

## Sky Sports The Ashes

404 404 858 | 514 504

- 6.00 AM **Ashes Memories**
- 7.00 **Captain's Log**
- 8.00 **Ashes Memories**
- 9.00 **Vitality T20 Blast Cricket** Lancashire Lightning v Yorkshire Vikings: Another chance to see the North Division encounter from Emirates Old Trafford.
- 12.45 PM **Ashes Greats**
- 1.00 **Best of England v Australia**
- 1.50 **Ashes Greats**
- 2.00 **The Story of a Genius**
- 2.30 **LIVE Kia Super League Cricket Western Storm v Lancashire Thunder.** Coverage of the women's T20 match from the County Ground in Taunton.
- 6.00 **The Story of a Genius**
- 6.30 **LIVE Vitality T20 Blast Cricket Somerset v Kent Spitfires.** All the action from the South Division match at the County Ground in Taunton.
- 10.15 **Kia Super League Cricket** Western Storm v Lancashire Thunder: Action from the County Ground in Taunton.
- 1.45 AM **Vitality T20 Blast Cricket** Somerset v Kent Spitfires: Action from the County Ground, Taunton.
- 5.30 **to 6.00** AM **Ashes Greats**

## Sky Sports Golf

405 405 859 | 515 505

- 6.00 AM **Ladies European Tour Golf**
- 6.30 **Chronicles of a Champion Golfer**
- 7.00 **Hall or Nothing: Georgia's Story**
- 8.00 **PGA Tour Golf**
- 9.00 **Ladies European Tour Golf**
- 9.30 **Chronicles of a Champion Golfer**
- 10.00 **Hall or Nothing: Georgia's Story**
- 11.00 **PGA Tour Profiles**
- 11.15 **Ladies European Tour Golf**
- 11.45 **Chronicles of a Champion Golfer**
- 12.15 PM **PGA Tour Profiles**
- 12.30 **PGA Tour Golf**
- 1.30 **Hall or Nothing: Georgia's Story**
- 2.30 **LIVE Ladies European Tour Golf** Coverage of the third day of the Ladies Scottish Open from the Renaissance Club, North Berwick.
- 5.30 **PGA Tour Profiles**
- 6.00 **LIVE PGA Tour Golf** Day three of the Northern Trust at the Liberty National Golf Club in New Jersey.
- 11.00 **Ladies European Tour Golf**
- 11.30 **Chronicles of a Champion Golfer**
- 12.00 M'T **Feherty Talks to Koepka**
- 1.00 AM **Chronicles of a Champion...**
- 2.00 **Ladies European Tour Golf**
- 2.30 **Chronicles of a Champion Golfer**
- 3.00 **Feherty Talks to Koepka**
- 4.00 **Hall or Nothing: Georgia's Story**
- 5.00 **Ladies European Tour Golf**
- 5.30 **to 6.00** AM **Chronicles of a...**

## BT Sport 1

413 413 867 | 527 | 408 430

- 6.00 AM **Classic Premier League**
- 6.30 **Premier League Preview**
- 7.00 **Premier League Season Review** The 2018/2019 season.
- 9.00 **Premier League Match Pack**
- 9.30 **Premier League Preview**
- 10.00 **Early Kick-Off**
- 12.00 NOON **LIVE Premier League West Ham United v Manchester City.** From the London Stadium. Kick-off 12.30pm. *See feature, page 26*
- 2.45 PM **BT Sport Score**
- 5.00 **LIVE Vanarama National League Notts County v Barnet.** Kick-off 5.20pm.
- 7.30 **Vanarama National League Highlights** The weekend's action.
- 8.00 **Brothers in Football**
- 9.45 **Home Again**
- 10.15 **The 16th Man**
- 11.15 **Nature Boy**
- 12.45 AM **No Crossover: The Trial of Allen Iverson**
- 2.15 **No Filter Boxing**
- 2.45 **LIVE BT Sport Fight Night Carl Frampton v Emmanuel Dominguez.** The featherweight title bout from Philadelphia.
- 5.15 **BT Sport Reload**
- 5.30 **to 6.00** AM **The Polo Show**

## BT Sport 2

414 414 868 | 528 | 409 431

- 6.00 AM **MotoGP: ICYMI**
- 6.15 **No Filter Boxing**
- 6.45 **World Rallycross Highlights**
- 7.45 **MotoGP: ICYMI**
- 8.00 **LIVE MotoGP** Coverage of the third free practice session ahead of the Grand Prix of Austria.
- 11.00 **LIVE MotoGP** Qualifying ahead of the Grand Prix of Austria,.
- 4.00 PM **LIVE Red Bull MotoGP Rookies Cup** Coverage of the first race of round five from the Red Bull Ring in Austria.
- 5.00 **AFL** Action from Melbourne Demons v Collingwood Magpies.
- 7.00 **LIVE Ligue 1** Football action from France's top division.
- 9.00 **Ligue 1** Marseille v Reims.
- 10.00 **No Filter Boxing**
- 10.30 **UFC Profiles in Combat**
- 11.00 **LIVE UFC** Coverage of the Prelims at UFC Fight Night from Montevideo, Uruguay.
- 1.00 AM **LIVE UFC Valentina Shevchenko v Liz Carmouche.** The women's flyweight title bout from Antel Arena in Montevideo, Uruguay, plus the undercard.
- 4.30 **Beyond The Octagon Classic**
- 5.00 **to 6.00** AM **Bundesliga Special**

## BT Sport 3

417 417 869 | 529 | 410 432

- 7.30 AM **LIVE AFL Brisbane Lions v Gold Coast Suns.** Coverage from Brisbane Cricket Ground. Bounce-up 7.35am.
- 10.30 **Bundesliga Special**
- 11.30 **Ligue 1** Monaco v Lyon.
- 1.00 PM **Fishing: On The Bank**
- 2.00 **SailGP Highlights: New York**
- 3.00 **LIVE SailGP** Coverage of day one of SailGP in Cowes.
- 4.30 **No Filter Boxing**
- 5.00 **WRC Review**
- 6.00 **LIVE WTA Tennis** Coverage of the semi-finals of the Rogers Cup in Toronto, Canada.
- 8.00 **MLB's Best** MLB highlights show.
- 8.30 **Irish Rally Review** The Cork Forest National Championship.
- 9.00 **AFL** Action from Brisbane Lions v Gold Coast Suns.
- 11.00 **LIVE WTA Tennis** Further coverage of the semi-finals of the Rogers Cup from Toronto.
- 1.00 AM **LIVE CFL Hamilton Tiger-Cats v BC Lions.** Coverage of the week nine clash at Tim Hortons Field, joining the match one hour after kick-off.
- 3.00 **BT Sport Reload**
- 3.30 **Irish Rally Review**
- 4.00 **to 6.00** AM **AFL**

## Sky Sports Action

407 407 861 | 517 507

- 6.00 AM **Boxing Gold**
- 7.00 **Great Sporting Moments**
- 8.00 **Boxing Gold**
- 9.00 **NFL: America's Game**
- 10.00 **LIVE Rugby Championship Australia v New Zealand.** From Optus Stadium. Kick-off 10.45am.
- 1.15 PM **Darts Gold**
- 1.45 **Rugby Greatest Games**
- 1.55 **LIVE Currie Cup Rugby Union Sharks v Cheetahs.** From Jonsson Kings Park Stadium. Kick-off 2.00pm.
- 4.00 **LIVE Currie Cup Rugby Union Lions v Bulls.** At Emirates Airline Park. Kick-off 4.15pm.
- 6.00 **LIVE Championship Rugby League Toronto Wolfpack v York City Knights.** At Lamport Stadium. Kick-off 6.00pm.
- 8.00 **LIVE Rugby Championship Argentina v South Africa.** From Estadio Padre Ernesto Martearena. Kick-off 8.40pm.
- 10.30 **The Rugby Championship**
- 4.45 AM **Rugby Greatest Games**
- 4.55 **to 6.40** AM **LIVE NRL Canberra Raiders v Sydney Roosters.** Coverage from GIO Stadium. Kick-off 5.00am.

## Sky Sports Mix

121 121 819 | 520 510

- 6.00 AM **My Icon**
- 7.00 **Sporting Records**
- 7.30 **My Icon**
- 8.00 **NFL: America's Game**
- 9.00 **Sporting Records**
- 9.30 **My Icon**
- 10.00 **Great Sporting Moments**
- 10.30 **Sporting Records**
- 11.00 **My Icon**
- 11.30 **NFL: America's Game**
- 12.30 PM **Sporting Records**
- 1.00 **NFL: America's Game**
- 2.00 **Great Sporting Moments**
- 2.30 **LIVE Ladies European Tour Golf** Coverage of the third day of the Ladies Scottish Open.
- 5.00 **LIVE Junior NBA** The US Boys first semi-final match.
- 6.05 **LIVE Championship Rugby League Toronto Wolfpack v York City Knights.**
- 6.30 **LIVE Junior NBA** A match from the international section.
- 8.00 **LIVE Junior NBA** A match from the US Girls section of the draw.
- 9.30 **LIVE Junior NBA** A match from the US Boys section of the draw.
- 11.00 **Ladies European Tour Golf**
- 12.00 M'T **to 6.00** AM **Mix Shorts: Masterclasses**

## BT Sport/ESPN

423/426 872 | 530 | 411 434

- 6.00 AM **Around the Horn**
- 6.30 **ESPN FC**
- 7.00 **Pardon the Interruption**
- 7.30 **MLB** Action from Chicago White Sox v Oakland Athletics.
- 10.00 **LIVE AFL Geelong Cats v North Melbourne Kangaroos.** All the action from GMHBA Stadium. Bounce-up 10.25am.
- 1.00 PM **MLB** A recent MLB game.
- 4.00 **CFL** Montreal Alouettes v Saskatchewan Roughriders.
- 6.30 **CFL** Action from Edmonton Eskimos v Ottawa Redblacks.
- 9.00 **LIVE MLB San Francisco Giants v Philadelphia Phillies.** The National League match from AT&T Park. Start-time 9.05pm.
- 12.00 M'T **LIVE MLB Minnesota Twins v Cleveland Indians.** The American League match from Target Field. Start-time 12.10am.
- 3.00 AM **CFL**
- 5.30 **to 6.00** AM **College Football Live**

## Eurosport 1

410 410 864 | 523 521 | 412 435

- 7.30 AM **Ultra Trail: Tenerife Bluetrail**
- 8.00 **Clasica San Sebastian**
- 9.00 **Cycling: Tour of Poland**
- 10.00 **Athletics: European Team Champs** Day one from Poland.
- 11.30 **Cycling: Tour of Poland**
- 12.30 PM **Cycling: European Road Champs** The women's time-trial.
- 1.30 **LIVE Cycling: European Road Champs** Coverage of the women's elite road race from Alkmaar in the Netherlands.
- 3.00 **Ultra Trail: Tenerife Bluetrail**
- 3.30 **LIVE Athletics: Euro Team Champs** Day two of the biennial event from Bydgoszcz, Poland.
- 7.00 **Snooker: International Championship** The semi-finals.
- 9.00 **Cycling: European Road Champs** The women's elite road race.
- 10.00 **Athletics: European Team Champs** Day two from Poland.
- 11.30 **Show Jumping** Action from Valkenswaard in the Netherlands.
- 1.10 **to 7.30** AM **WATTS**

## Eurosport 2

411 411 865 | 524 522 | 413 436

- 6.00 AM **Snooker: International Championship** The semi-finals.
- 6.55 **LIVE Snooker: International Championship** Coverage of the semi-finals in Daqing in China.
- 10.00 **Snooker: International Championship** The semi-finals.
- 12.25 PM **LIVE Snooker: International Championship** Coverage of the semi-finals.
- 3.30 **Porsche Supercup**
- 4.00 **Speedway European Champs**
- 5.00 **LIVE Speedway European Championship** From Denmark.
- 8.00 **Armoy Road Races**
- 9.00 **Motocross World Championship**
- 9.40 **WATTS** Recent highlights.
- 10.00 **Snooker: International Championship** The semi-finals.
- 12.00 M'T **Athletics: European Team Champs** Day two from Poland.
- 1.30 AM **Voxwomen Cycling Show**
- 2.00 **Snooker: International Championship** The semi-finals.
- 4.00 **to 6.00** AM **Highlights**

## Sky Sports Arena

408 408 862 | 518 508

- 6.00 AM **LIVE Mitre 10 Cup Rugby Union Counties Manukau v Taranaki.** Kick-off 6.05am.
- 7.55 **Rugby Greatest Games**
- 8.00 **Great Sporting Moments**
- 8.15 **Betfred Super League**
- 8.30 **LIVE Mitre 10 Cup Rugby Union Waikato v Canterbury.**
- 10.25 **Rugby Greatest Games**
- 10.30 **WWE Smackdown**
- 12.30 PM **WWE Main Event**
- 1.30 **WWE: Summerslam 2004**
- 2.30 **Super League Gold**
- 3.00 **Sporting Greats**
- 4.00 **LIVE GAA** From Ireland.
- 7.00 **WWE: Summerslam 2004**
- 8.00 **LIVE Junior NBA** A US Girls match and a US Boys match.
- 11.00 **Sporting Records**
- 12.00 M'T **Great Sporting Moments**
- 1.00 AM **Sporting Records**
- 2.00 **Super League Gold**
- 3.00 **LIVE Mitre 10 Cup Rugby Union Bay of Plenty v Otago.**
- 5.00 **to 5.45** AM **Highlights**

## Sky Sports F1

406 406 860 | 516 506

- 6.00 AM **The Home of F1**
- 11.00 **Australian F1 GP Best Bits**
- 11.30 **Bahrain F1 GP Best Bits**
- 12.00 NOON **Legends of F1**
- 1.00 PM **F1 Classic Races**
- 1.45 **Box Box Box: Red Bull's First Win** With Christian Horner.
- 1.55 **Alfa Romeo 1950**
- 2.00 **Architects of F1**
- 3.00 **Legends of F1**
- 4.00 **F1 Classic Races**
- 6.30 **F1: The Championship Begins**
- 7.00 **Formula 1** Highlights of the Australian Grand Prix.
- 8.00 **Formula 1** Action from the Bahrain Grand Prix.
- 9.00 **Formula 1** Highlights of the Chinese Grand Prix.
- 10.00 **Formula 1** Action from the Azerbaijan Grand Prix.
- 11.00 **Formula 1** Highlights of the Spanish Grand Prix.
- 12.00 M'T **Formula 1** Action from the Monaco Grand Prix.
- 1.00 **to 6.00** AM **The Home of F1**

# Sunday

11 August

## Evening Planner



### Documentary

**The Queen's Lost Family**
*C4 HD, 8pm*
Letters, diaries and photo albums tell the inside story of the Royal Family from the 1920s to the end of World War Two

### Reality

**Dragons' Den**
*BBC2 HD, 8pm*
Sara Davies, founder of a crafting firm, replaces Jenny Campbell and becomes the show's youngest-ever dragon

### Drama

**Poldark**
*BBC1 HD, 9pm*
Drake takes drastic action when he sees how Morwenna's secret visits to the son she had to abandon are torturing her

### OnDemand

**How Not to Die on Holiday**
*Available 10am*
The stories of those who have survived potentially fatal experiences while on holiday

| SKY | EVENING TIME | 7.00PM | 7.30PM | 8.00PM | 8.30PM | 9.00PM | 9.30PM | 10.00PM | 10.30PM |
|---|---|---|---|---|---|---|---|---|---|
| **Favourites** | | | | | | | | | |
| 101 | BBC1 | 7.00 Countryfile | | 8.00 Antiques Roadshow | | 9.00 Poldark | | 10.00 News | 10.30 Match of the... |
| 102 | BBC2 | 7.00 Inside the Factory | | 8.00 Dragons' Den | | 9.00 The Misadventures of Romesh... | | 10.00 The Mind... | 10.25 Louis Theroux's... |
| 103 | ITV | ◂ 6.30 Tipping... | 7.30 The Comedy Years | | 8.30 Vera | | | | 10.25 News |
| 104 | CHANNEL 4 | 7.00 George Clarke's Amazing Spaces | | 8.00 The Queen's Lost Family | | 9.00 The Handmaid's Tale | | 10.05 Film: Terminator Genisys | |
| 105 | CHANNEL 5 | 7.00 Summer Body: The Shocking Truth About Diet & Exercise | | | | 9.00 My Crazy Rich Asian Wedding | | 10.00 Shameful! Most Shocking Celebrity... | |
| 106 | SKY ONE | 7.00 The Simpsons | | 8.00 Magnum P.I. | | 9.00 S.W.A.T. | | 10.00 Hawaii Five-0 | |
| **Entertainment** | | | | | | | | | |
| 116 | BBC4 | 7.00 BBC Proms: Mozart's Requiem | | | | 9.00 The Sky at Night Guides: Galaxies | | 10.00 The Sky at... | 10.30 James May's... |
| 118 | ITV2 | ◂ 5.55 Film: Hotel... | 7.40 Film: Rock of Ages | | | | | 10.00 Family Guy | |
| 136 | MORE4 | ◂ 6.55 Four in a Bed | | 8.00 Savage Kingdom | | 9.00 24 Hours in A&E | | 10.00 Shocking Emergency Calls | |
| 135 | E4 | 7.00 Film: 101 Dalmatians | | | | 9.00 Celebs Go Dating | | 10.05 Marvel's Agents of S.H.I.E.L.D. | |
| 107 | SKY WITNESS | 7.00 Nothing to Declare | | | | 9.00 FBI | | | |
| 108 | SKY ATLANTIC | 7.00 Blue Bloods | | | | 9.00 Real Time with Bill Maher | | 10.10 Euphoria | |
| 110 | GOLD | ◂ 6.30 Only Fools and Horses | | | | 9.00 Mrs Brown's Boys | | | 10.20 Men Behaving Badly |
| 111 | DAVE | 7.00 Cop Car Workshop | | 8.00 Expedition with Steve Backshall | | 9.00 Have I Got a Bit More News for You | | 10.00 Jon Richardson: Ultimate Worrier | |
| 119 | ITV3 | ◂ 6.10 Agatha Christie's Poirot | | | 8.30 Paul O'Grady... | 9.00 Sunday Night at the Palladium | | 10.00 Film: The Theory of Everything | |
| 120 | ITV4 | ◂ 6.55 Film: The War Wagon | | 7.55 Hornblower | | | | 10.00 Film: Zero Dark Thirty | |
| 112 | COMEDY CENTRAL | 7.00 Friends | | | | 9.00 Film: Step Brothers | | | |
| 114 | SYFY | | 7.10 Film: Kull the Conqueror | | | 9.00 Film: The Punisher | | | |
| 109 | W | 7.00 Miranda | | | | 9.00 One Born: What Happened Next? | | 10.00 Emma Willis: Delivering Babies | |
| 113 | UNIVERSAL | 7.00 NCIS | | 8.00 Rescue: Code One | | 9.00 Law & Order: Special Victims Unit | | | |
| 124 | FOX | 7.00 NCIS | | | | 9.00 False Flag | | 10.00 Family Guy | |
| 122 | SKY ARTS | 7.00 Discovering... | 7.30 Discovering... | 8.00 Bee Gees: One Night Only | | | | 10.10 Queen – Live at Wembley | |
| **Documentary** | | | | | | | | | |
| 125 | DISCOVERY | 7.00 Mega Rigs | | 8.00 Make It to the Moon: The Unsung... | | 9.00 UFOs: The Lost Evidence | | 10.00 Contact Project | |
| 162 | ANIMAL PLANET | 7.00 Jaws of the Deep | | 8.00 Homestead Rescue | | 9.00 Alaskan Bush People | | 10.00 Jeremy Wade's Dark Waters | |
| 129 | NAT GEO | 7.00 Fiennes: Return to the Nile | | 8.00 Egypt From Above | | | | 10.00 Ultimate Tutankhamun | |
| 130 | HISTORY | 7.00 President's Book of Secrets | | | | 9.00 The Trump Dynasty | | | |
| 155 | YESTERDAY | 7.00 Saluting Dad's Army | | 8.00 'Allo 'Allo! | | | | 10.00 WW2 – Battles for Europe | |
| 166 | EDEN | 7.00 Galapagos | | 8.00 Should We Go to Mars? The Big Think | | 9.00 Wonders of the Universe | | 10.00 Orangutan... | 10.30 Galapagos |
| **Films** | | | | | | | | | |
| 301 | SKY PREMIERE | ◂ 6.00 Nobody's Fool | | 8.00 Spider-Man: Into the Spider-Verse | | | | 10.00 Lizzie | |
| 302 | SKY HITS | ◂ 5.50 Darkest Hour | | 8.00 Crazy Rich Asians | | | | 10.05 Ant-Man and the Wasp | |
| 303 | SKY GREATS | ◂ 6.10 Jason and the Argonauts | | 8.00 I, Robot | | | | 10.00 Paycheck | |
| 304 | SKY DISNEY | ◂ 6.15 Cool Runnings | | 8.00 Christopher Robin | | | 9.50 The Princess Diaries 2: Royal Engagement | | |
| 305 | SKY ANIMATION | ◂ 6.20 Smallfoot | | 8.00 The Incredibles | | | | 10.00 Luis and the Aliens | |
| 306 | SKY ACTION | ◂ 6.30 Star Wars: Episode VI – Return of the Jedi | | | | 9.00 Star Wars: Episode IV – A New Hope | | | |
| 307 | SKY COMEDY | ◂ 6.15 Shaun of the Dead | | 8.00 Hot Fuzz | | | | 10.05 The World's End | |
| 308 | SKY THRILLER | ◂ 5.15 Red Sparrow | 7.35 Minority Report | | | | | 10.00 Collateral | |
| 309 | SKY DRAMA | ◂ 6.20 Here and Now | | 8.00 The Social Network | | | | 10.05 Lucky | |
| 310 | SKY SCI-FI | ◂ 6.45 Thor: Ragnarok | | | | 9.00 Transformers | | | |
| 311 | SKY SELECT | ◂ 6.15 The Truman Show | | 8.00 BlacKkKlansman | | | | | 10.20 Django Unchained |
| 313 | FILM4 | ◂ 6.55 Non-Stop | | | | 9.00 World War Z | | | |
| 315 | TCM | ◂ 4.55 Arizona | 7.30 Noose for a Gunman | | | 9.00 Dirty Harry | | | |
| **Sport** | | | | | | | | | |
| 401 | MAIN EVENT | ◂ 4.00 Super... | 7.30 Sky Sports... | 8.00 PGA Tour Golf – Live: Northern Trust | | 9.00 MLS – Live: Atlanta United v New York City FC (Kick-off 9.00) | | | |
| 402 | PREMIER LEAGUE | ◂ 4.00 Super Sunday | 7.30 Petr Cech... | 8.00 PL Best Goals | 8.30 Goals on Sunday | | | 10.00 Class Of 92 | |
| 403 | FOOTBALL | 7.00 EFL Goals... | 7.30 EFL Goals... | 8.00 SPFL Greatest Games | | 9.00 MLS – Live: Atlanta United v New York City FC (Kick-off 9.00) | | | |
| 404 | THE ASHES | ◂ 5.45 One-Day International Cricket – Live: West Indies v India: The second ODI in the three-match series, taking place at Queen's Park Oval in Trinidad | | | | | | | 10.30 Captain's Log |
| 413 | BT SPORT 1 | | 7.15 Home Again | 7.45 Ligue 1 – Live: Paris Saint-Germain v Nimes: From Parc des Princes (Kick-off 8.00) | | | | 10.00 Vanarama... | 10.30 PL World |
| 414 | BT SPORT 2 | 7.00 MotoGP | | 8.00 MotoGP Chequered Flag | | 9.00 MLB – Live: Los Angeles Dodgers v Arizona Diamondbacks (Start-time 9.10pm) | | | |

◂ Denotes programmes starting before 7.00pm  † Regions vary

# SUNDAY

SAVE UP TO 36%
SUBSCRIPTION OFFER: 6 ISSUES FOR £1*
Subscribe online www.tvandsatsubs.com/43AU
OR CALL 0330 3331 113 and quote code 43AU
*Your payments will then continue at £19.99 payable every three months, saving 36%



## BBC1

101 101/115 801 | 101 108 | 1 101 | 101 101/106

**6.00** AM **Breakfast** (S)
**9.00** **Match of the Day** (S)(R)
**10.30** **Sunday Morning Live** (S)
**11.30** **Homes Under the Hammer** (S)(R)
**12.30** PM **Bargain Hunt** (S)(R)
**1.00** **BBC News** (S)
**1.10** **Weather for the Week Ahead** (S)
**1.15** **Songs of Praise** New edition Rev Kate Bottley visits Ripon College in Oxfordshire. (S)
**1.50** **Hold the Sunset** 2/6. Edith searches for Phil. (S2) (S)(R)(AD)
**2.20** **Money for Nothing** (S)(R)
**3.05** **Escape to the Country** (S)(R)(AD)
**3.50** **Shop Well for Less?** (S)(R)
**4.50** **Fake or Fortune?** (S)(R)(AD)
**5.50** **Pointless Celebrities** Stars of the 1970s compete, including David Jensen, Les McKeown, Diane Keen, Martin Jarvis, Robin Askwith and Liza Goddard. (S)(R)

7.00 Countryfile

**6 PM**

**6.35** **BBC News** (S)
**6.50** **Local News** (S)

**7 PM**

**7.00** **Countryfile** New edition The team are in Perthshire, where Matt Baker visits Cultybraggan, a former PoW camp that is now a thriving community of artisans, food producers and craftspeople. (S)

**8 PM**

**8.00** **Antiques Roadshow** A return visit to Abbey Pumping Station in Leicester, where playwright Joe Orton's sister brings in the typewriter on which he wrote some of his most important scripts. (S)(R)

**9 PM**

**9.00** **Poldark** New episode 5/8. George enters a conspiracy against Ned and the Poldarks, while Geoffrey Charles makes plain his intent to marry Cecily – landing both of them in trouble. (S5) (S)(AD)

**10 PM**

**10.00** **BBC News** (S)
**10.20** **Local News** (S)
**10.30** **Match of the Day 2** Today's Premier League highlights, including Manchester United v Chelsea. (S)
**11.35** **A Question of Sport** With guests Kevin Kilbane, Sam Twiston-Davies, Kate Richardson-Walsh and Maggie Alphonsi. (S)(R)
**12.05** AM **Sacred Wonders** 1/3. What people do for faith in some of the most sacred places on Earth. (S)(R)
**1.05** **White Van Gogh Man – Our Lives** Documentary about Norfolk artist Ruddy Muddy. (S)(R)(AD)
**1.35** **Weather for the Week Ahead** (S)
**1.40** **to 6.00** AM **BBC News** (S)

## BBC2

102 102/115 802 | 102 102 | 2 102 | 102 102/106

**6.15** AM **Glorious Gardens from Above** Exploring Hampshire by hot-air balloon. (S)(R)
**7.00** **Gardeners' World** (S)(R)
**7.30** **Countryfile** (S)(R)
**8.30** **Beechgrove** New edition (S)
**9.00** **Saturday Kitchen Best Bites** New edition Matt Tebbutt presents highlights of the series. (S)
**10.30** **Remarkable Places to Eat** (S)(R)
**11.30** **Top of the Shop with Tom Kerridge** (S)(R)(AD)
**12.30** PM **Amazing Hotels: Life Beyond the Lobby** Giles Coren and Monica Galetti work at Giraffe Manor in Nairobi, Kenya. (S)(R)(AD)
**1.30** LIVE **Athletics: European Team Championships** Coverage of the third and final day of the biennial event from Zdzislaw Krzyszkowiak Stadium in Bydgoszcz, Poland. (S)

9.00 The Misadventures of Romesh...

**6.00** **International Rugby Union** John Inverdale presents action from England v Wales, both teams' first World Cup warm-up match, held at Twickenham. With analysis from Jonathan Davies and Jeremy Guscott. (S)

**7.00** **Inside the Factory** 2/10. Gregg Wallace visits a factory in South Shields that manufactures 650 waxed jackets a day, and Cherry Healey investigates the science behind waterproof clothing. (S)(R)(AD)

**8.00** NEW SERIES **Dragons' Den** 1/14. Sara Davies, founder of Crafter's Companion, joins the panel to put more business ideas to the test – including a toilet gadget, spiced rum and pet food. *See feature, page 8* (S)

**9.00** **The Misadventures of Romesh Ranganathan** New edition 3/5. Romesh Ranganathan visits Bosnia and Herzegovina, where he tries out Sarajevo's abandoned bobsleigh track. (S)(AD)

**10.00** **The Mind of Herbert Clunkerdunk** New episode 3/4. Sitcom. (S)
**10.10** Series finale 4/4. (S1) (S)
**10.25** **Louis Theroux's Altered States: Take My Baby** Adoption in California. (S)(R)(AD)
**11.25** **Killed by My Debt** Factual drama telling the story of Jerome Rogers, a 19-year-old courier who took his own life because of the pressure of his debt. Stars Chance Perdomo and Juliet Cowan. (S)(R)(AD)
**12.25** AM **Sign Zone: A Fresh Guide to Florence with Fab 5 Freddy** The hidden black figures of the Italian Renaissance. (S)(R)(AD)
**1.25** **Sign Zone: Holby City** (S)(R)(AD)
**2.25** **to 6.15** AM **Previews**

## ITV

103 103/176 803 | 103 113/103 | 3 103 | 103 111

**6.00** AM **CITV**
**8.25** **ITV News** (S)
**8.30** **The Sara Cox Show** New edition With guests Nina Wadia, Alan Titchmarsh and Ricky Wilson. (S)
**9.25** **John and Lisa's Weekend Kitchen** New edition Aldo Zilli prepares a pasta dish. (S)
**11.20** **Gino's Italian Coastal Escape** (R)
**11.50** **Midsomer Murders** *Shot at Dawn:* An old family feud resurfaces in Midsomer Parva. (S)(R)(AD)
**1.45** PM **ITV News** (S)
**1.50** FILM **Apollo 13** Gripping drama starring Tom Hanks. (S)(AD) (1995, PG, 160min) ★★★★★
**4.30** **Zone of Champions** (S)(R)(AD)
**5.00** **The Chase Celebrity Special** Jay Rayner, Lucy Porter, Krishnan Guru-Murthy and Steve Davis take on The Chaser. (S)(R)

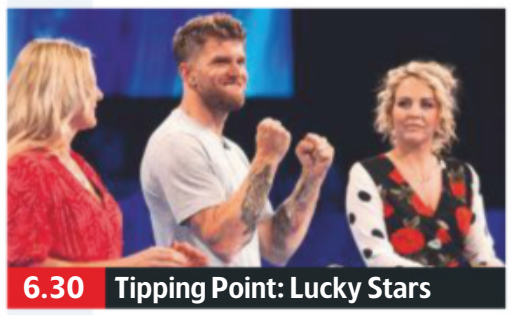
6.30 Tipping Point: Lucky Stars

**6.00** **ITV News** (S)
**6.15** **Local News** (S)
**6.30** **Tipping Point: Lucky Stars** New edition 6/12. Comedian Joel Dommett, reality star Lydia Bright and actress Sarah Hadland answer questions to win turns on an arcade-style machine. (S)

**7.30** **The Comedy Years** 3/4. Important comedy milestones of 1998, including *The Royle Family* and *Goodness Gracious Me*, and the final episodes of *Drop the Dead Donkey* and *Father Ted*. (S)(R)

**8.30** **Vera** *Home:* The detective investigates when a mother of two is found dead in her garden – but the case is made more complex when the victim's estranged family put in an appearance. Guest stars Rita Tushingham. (S)(R)(AD)

**10.25** **ITV News** (S)
**10.40** **The Best Little Prison in Britain?** 2/6. The friendship between one of the prison officers and a repeat offender. (S)(R)(AD)
**11.10** **Yorkshire Airport** 4/6. (S)(R)(AD)
**11.40** **Rescue: River Deep, Mountain High** 1/8. Documentary. (S)(R)(AD)
**12.05** AM **Tenable** Quiz show. (S)(R)
**12.55** **Ideal World** Home shopping.
**3.00** **Motorsport UK** Recent action from Oulton Park. (S)
**3.50** **British Superbike Championship Highlights** From Thruxton. (S)
**4.40** **ITV Nightscreen**
**5.05** **to 6.00** AM **Judge Rinder** (SL)(R)

+1 hour 203 | 114 | 33 | 112

## CHANNEL 4

104 104/138 803 | 104 141 | 4 104 | 104

**5.55** AM **The King of Queens** (S)(R)
**7.10** **Cheers** 1&2/22. (S1) (S)(R)
**8.05** **Frasier** Triple bill. (S8) (S)(R)
**9.30** **Sunday Brunch** New edition With Konnie Huq and Aisling Bea, plus music from Barns Courtney. (S)
**12.35** PM **The Simpsons** (S)(R)(AD)
**2.30** LIVE **W Series Motorsport** Lee McKenzie and David Coulthard present coverage of the seventh and final round of the racing series, held at Brands Hatch. (S)
**4.30** **Coast vs Country** Kerr Drummond and Kirsty Duffy help recently retired police officers Sian and Alan look for a home in Pembrokeshire. (S)(R)
**5.30** **The Yorkshire Dales and the Lakes** Mountain rescuer Pete Roe attempts to find a missing man in Swaledale. (S)(R)(AD)

9.00 The Handmaid's Tale

**6.30** **News** (S)

**7.00** NEW **George Clarke's Amazing Spaces** The architect revisits his travels, starting off in Canada, near the town of Golden in the Rocky Mountains, where George visits a self-built log farmhouse. (S)(AD)

**8.00** NEW SERIES **The Queen's Lost Family** 1/3. The story of the Royal Family over three turbulent decades from the 1920s to the end of World War Two, beginning after World War One. (S)(AD)

**9.00** **The Handmaid's Tale** New episode *Bear Witness:* 10/13. June is ready to strike back at her oppressors, and in Canada, hope turns to tragedy for Moira, Luke and Emily. (S3) (S)(AD)

**10.05** FILM **Terminator Genisys** Sci-fi adventure sequel starring Arnold Schwarzenegger and Emilia Clarke. A time traveller sent on a rescue mission discovers a plot to change history beyond recognition. (S)(AD) (2015, 12, 145min) ★★★
SEX ●●● VIOLENCE ●●● LANGUAGE ●●●
**12.30** AM **Ramsay's Kitchen Nightmares USA** (S)(R)
**1.20** **Jamie and Jimmy's Friday Night Feast** (S)(R)(AD)
**2.15** **Undercover Boss USA** (S)(R)
**3.05** **Grand Designs New Zealand** From Queenstown. (S)(R)
**4.00** **Come Dine with Me** (S)(R)
**4.55** **The £100k Drop** (S)(R)
**5.50** **to 6.30** AM **Countdown** (S)(R)

+1 hour 204 | 142 | 15 | 109 | 121

(S) Subtitles (SL) Signing (R) Repeat (AD) Audio Description

## CHANNEL 5

105 105 805 | 105 150 | 5 105 | 105 105

**6.00** AM **Milkshake!**
**9.50** **Rise of the Teenage Mutant Ninja Turtles** Double bill. (S)(R)
**10.15** **Make You Laugh Out Loud** Compilation of internet videos featuring birds. (S)(R)
**10.40** **Friends** Five episodes of the US sitcom, including at: **11.40** 4/24. The girls spy on their neighbour. (S)(R) **12.10** PM 5/24. Phoebe and Chandler make a pact. (S)(R) **12.40** 6/24. Chandler dates a married woman. (S1) (S)(R)
**1.05** PM **Nightmare Tenants, Slum Landlords** Four editions of the documentary. (S)(R)
**5.05** **Rich House, Poor House** Families from Salisbury and Hampshire swap homes and budgets for the week. (S)(R)

**9.00** My Crazy Rich Asian...

**6.00** **When Rich Kids Go Skint** Observational series following rich kids who move in with families struggling to make ends meet. (S)(R)

**6.55** **News** (S)

**7.00** **Summer Body: The Shocking Truth About Diet & Exercise** Documentary about the potential pitfalls of trying to lead a more healthy lifestyle, from the dangers of crash dieting to the unexpected side effects of doing too much exercise. Featuring contributions from nutritionists, dieticians, GPs, cardiologists, fitness trainers and psychologists. (S)(R)

**9.00** **My Crazy Rich Asian Wedding** New edition 2/3. Following entrepreneur Gloria and architect Rudy's wedding, which sees 400 guests jet in from 13 countries. (S)

**10.00** **Shameful! Most Shocking Celebrity Moments** Series finale 2/2. Chris Pratt and Mark Hamill are among the red-faced stars featured in this collection of laughs narrated by Chris Ramsey. (S)

**11.50** **Vegas 24/7** (S)(R)
**12.50** AM **Lip Sync Battle UK: Joey Essex v Louie Spence** (S)(R)
**1.15** **21.co.uk Live Casino Show** (S)
**3.15** **Gotham: Wrath of the Villains** *A Legion of Horribles*: 21/22. (S2) (S)(R)(AD)
**4.00** **Tattoo Disasters UK** (S)(SL)(R)
**4.45** **House Doctor** (S)(SL)(R)
**5.10** **Great Artists** (S)(SL)(R)
**5.35** **to 6.00** AM **Wildlife SOS** (S)(R)

+1 hour 205 155 44 128

## SKY ONE

106 106 806 | 110 109

**6.00** AM **Hour of Power** (R)
**7.00** **Monkey Life** (R)
**9.00** **Modern Family** (S7) (S)(R)
**11.00** **WWE Raw Hlts** Highlights from another week of action on *Raw*.
**12.00** NOON **S.W.A.T.** *Inheritance:* 7/23. Hondo experiences discrimination during a training seminar. (S2) (S)(R)
**1.00** PM **NCIS: Los Angeles** Triple bill of the series. (S8) (S)(R)
**4.00** **The Simpsons** *Once Upon a Time in Springfield:* With guest star Anne Hathaway. (S)(R) **4.30** *Million Dollar Maybe:* Homer wins the lottery. (S)(R) **5.00** *Boy Meets Curl:* Homer and Marge play for a curling team in the Winter Olympics. (S)(R) **5.30** *The Colour Yellow:* Lisa investigates her ancestry. (S)(R)

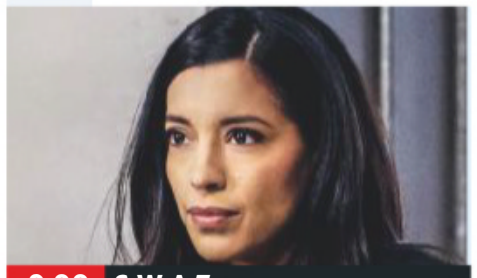

**9.00** S.W.A.T

**6.00** **The Simpsons** *Postcards from the Wedge:* Bart plays his parents off against each other. (S)(R) **6.30** *Flaming Moe:* Guest stars Kristen Wiig and Alyson Hannigan. (S)(R)

**7.00** **The Simpsons** *Stealing First Base:* Bart decides to steal a kiss from a girl at school. (S)(R) **7.30** *The Greatest Story Ever D'ohed:* With the voice of Sacha Baron Cohen. (S)(R)

**8.00** **Magnum P.I.** *Six Paintings, One Frame:* 4/20. After an old friend of Higgins is murdered, Thomas becomes the prime suspect as he had recently been hired by the victim. (S1) (S)(R)

**9.00** **S.W.A.T.** New episode *The Tiffany Experience:* 8/23. The team try to track down a stalker pursuing a social media star, after the admirer turns a fan event into a shootout. (S2) (S)

**10.00** **Hawaii Five-0** *Pua a'e la ka uwahi o ka moe:* 7/25. McGarrett investigates a cold case from the 1940s that his grandfather had worked on. (S9) (S)(R)

**11.00** **NCIS: Los Angeles** *The Patton Project:* 8/24. Ochoa volunteers NCIS to assist with a covert operation. (S10) (S)(R)
**12.00** M'T **The Blacklist** *The Cryptobanker:* 10/22. Red takes a risky endeavour to secure his freedom. (S6) (S)(R)
**1.00** AM **The Force: North East** Triple bill of the series. (R)
**4.00** **to 6.00** AM **Road Wars** (S)(R)

+1 hour 206

## LOCAL VARIATIONS

### BBC1

**SCOTLAND**
Sky 951, Virgin 862, Freesat 960
**11.35pm** Sportscene **12.50am** A Question of Sport **1.20** Sacred Wonders **2.20** White Van Gogh Man – Our Lives **2.50** Weather for the Week Ahead **2.55-6.00am** BBC News

**N. IRELAND**
Sky 953, Virgin 863, Freesat 957
**10.30pm** Bikes! Ulster Grand Prix **11.30** Match of the Day 2 **12.35-1.05am** A Question of Sport

**WALES**
Sky 952, Virgin 864, Freesat 964
**12.30-1.00pm** Tudur's TV Flashback **2.15-2.20** Shop Well for Less? **3.15-3.50** White Van Gogh Man – Our Lives **4.50** Weatherman Walking **5.20-5.50** Sam & Shauna's Big Cook Out **12.10-1.35am** Mrs Brown's Boys

### BBC2

**N. IRELAND**
Sky 972, Freesat 969
**10.00-10.25pm** Tír Eoghain: The Unbreakable Bond **10.55-11.25pm** The Band

**WALES**
Sky 971, Freesat 971
**7.00pm** Giantkillers: The Team That Wouldn't Die **7.50-8.00pm** Grand Tours of Scotland

### ITV

As main ITV except:

**WALES**
**11.20-11.50am** Newsweek Wales

### S4C

Sky 134, Virgin 166, Freesat 120
**6.00am** Cyw **8.50** Penblwyddi Cyw **8.55** Pen-Blwydd Pwy? **9.00** Cefn Gwlad **10.00** O Gymru Fach **11.00** Tudur Owen: O Fôn I'r Lleuad **12.00noon** Codi Pac **12.30pm** Huw Stephens: Cofiwch Dryweryn **1.30** Corau Rhys Meirion **2.30** Dudley: O'r Gât I'r Plât **3.00** Dudley: O'r Gât I'r Plât **3.30** 04 Wal **4.00** 04 Wal **4.30** Gerddi Cymru **5.00** Llanw: Deall y Llanw **5.55** Cyfres Triathlon Cymru **6.20** Dafydd Iwan: Y Prins a Fi **7.20** Newyddion a Chwaraeon **7.30** Eisteddfod Genedlaethol Cymru 2019 New edition **9.00** Rhys a Meinir **10.00** Y Babell Lên 2019 New edition **11.00pm-12.05am** Dylan ar Daith

TV&Satellite week
Best for Sky and Virgin

## BBC4

116 116 | 107 | 9/82 | 106 | 173 107

BBC4 programmes start at 7.00pm

**7.00** PM **NEW BBC Proms: Mozart's Requiem** Mozart's *Requiem* by the BBC National Orchestra and Chorus of Wales.
**8.50** **Horizon: Tim Peake Special – How to Be an Astronaut** The astronaut's preparations to board the International Space Station.
**9.00** **The Sky at Night Guides: Galaxies** Uncovering the secrets of the galaxies.
**10.00** **The Sky at Night** New edition The European Space Agency selects it next F-class mission.
**10.30** **James May's Cars of the People** 1/3. The social significance of cars.
**11.30** **Under the Wire – Storyville** The final assignment of war correspondent Marie Colvin.
**1.05** AM **Perfect Pianists at the BBC** Archive material.
**2.05** **The Riviera: A History in Pictures**
**3.05** **to 4.05** AM **The Sky at Night Guides: Galaxies**

## MORE4

136 136 830 | 147 195 | 18 | 124

**8.55** AM **George Clarke's Amazing Spaces**
**9.55** **Location, Location, Location** Double bill.
**12.05** PM **Four in a Bed**
**2.40** **Come Dine with Me**
**5.20** **Four in a Bed** Shiralee Bed & Breakfast in Salisbury. **5.55** At Bluebell Woods in Northampton. **6.25** A visit to The Lion hotel, Pontypool.

**6.55** **Four in a Bed** The final guest house of the week is the New Inn, Talgarth. **7.25** The B&B owners meet for the last time.
**8.00** NEW TO MORE4 **Savage Kingdom** 1/6. Animals battle for domination of hunting grounds in a remote region of Africa. *Previously shown on National Geographic WILD.*
**9.00** **24 Hours in A&E** Patients include a stabbing victim and an elderly woman who fell at home.
**10.00** **Shocking Emergency Calls** New edition The events of one of the deadliest shootings in US history.
**11.05** **999: What's Your Emergency?**
**12.15** AM **8 Out of 10 Cats Does Countdown**
**1.20** **Ramsay's Kitchen Nightmares USA**
**2.20** **The Undateables**
**3.25** **to 3.50** AM **Food Unwrapped**

+1 hour 236 196 86 125

## ITV2

118 118 816 | 115 176 | 6 | 113

**6.00** AM **Totally Bonkers Guinness World Records**
**6.10** **Emmerdale**
**9.20** **Coronation Street**
**12.15** PM **Catchphrase**
**12.55** **In for a Penny**
**1.25** **BGT: Standout Stars**
**2.30** **You've Been Framed! Gold: Favourites**
**3.25** FILM **Valentine's Day** Romantic comedy starring Ashton Kutcher, Jennifer Garner and Anne Hathaway. (2010, 12, 125min) ★★
**5.55** FILM **Hotel Transylvania 2** Animated comedy with the voice of Adam Sandler. (2015, U, 89min) ★★★
**7.40** FILM **Rock of Ages** Romantic rock musical based on the hit stage show, with Julianne Hough, Diego Boneta and Tom Cruise. (2012, 12, 123min) ★★
**10.00** **Family Guy** *He-s Bla-ack!* 20/21. Cleveland returns to the town. **10.30** *Three Acts of God:* 13/21. Peter and his cronies decide to confront God. **10.55** *Fresh Heir:* 14/21. Chris learns he is the heir to Carter's fortune. (S12)
**11.25** **American Dad!**
**12.25** **to 2.30** AM FILM **Contagion** Steven Soderbergh's medical thriller starring Matt Damon, Jude Law and Kate Winslet. (2011, 12, 106min) ★★★★

+1 hour 218 116 27 114

## E4

135 135 829 | 106 145 | 13 | 122

**6.00** AM **Hollyoaks**
**8.20** **The Crystal Maze**
**9.30** **The Goldbergs**
**1.05** PM **Brooklyn Nine-Nine**
**2.05** **Young Sheldon**
**3.05** **The Big Bang Theory** Eight episodes, including at: **5.30** 12/24. Sheldon and Amy choose their best man and maid of honour. (S11) **6.00** 21/24. Sheldon and Amy face a dilemma. **6.30** 22/24. Leonard is surprised when his mother is genuinely kind to him. (S12)
**7.00** FILM **101 Dalmatians** Live-action adaptation of the classic children's novel, starring Glenn Close as an evil fashion victim with plans to make a coat out of Dalmatian puppies. With Joely Richardson and Jeff Daniels. (1996, U, 102min) ★★★★
**9.00** **Celebs Go Dating** New edition 6/20. The first ever couples' counselling session commences.
**10.05** **Marvel's Agents of S.H.I.E.L.D.** New episode *The Sign:* 12/13. The team have to go to hell to stop the end of everything. (S6)
**11.00** **Naked Attraction**
**12.05** AM **The Big Bang Theory**
**1.00** **Celebs Go Dating**
**2.05** **First Dates Hotel**
**3.00** **Marvel's Agents of S.H.I.E.L.D.** As 10.05pm.
**3.45** **to 6.00** AM **Hollyoaks**

+1 hour 235 146 28 123

# SUNDAY Entertainment

Sunday

## Sky Witness

107 107 807 112 111

**6.00** AM **Nothing to Declare**
**8.00** **Caught on Dashcam**
**9.00** **Sun, Sea and A&E**
**12.00** NOON **Paramedics**
**2.00** PM **Road Wars** Police officers combat vehicle crime. **3.00** Officers question a man wearing two sets of clothing.
**4.00** **Nothing to Declare** Six editions of the fly-on-the-wall documentary accessing the world of national security at Australia's biggest airports as customs and immigration officers tackle criminals.

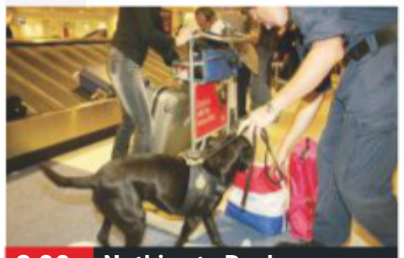
8.00 Nothing to Declare

**7 PM**

**7.00** **Nothing to Declare** Double bill of the documentary following the work of customs officers in Australia.

**8 PM**

**8.00** **Nothing to Declare** A coconut salesman with a passion for gay beauty pageants arrives in Sydney. **8.30** Documentary.

**9 PM**

**9.00** **FBI** *Pilot:* 1/22. Crime drama following the inner workings of the New York office of the FBI. Stars Missy Peregrym.

**10 PM**

**10.00** **FBI** *Green Birds:* 2/22. The agents race to find out who is behind a string of fatal poisonings at a New York deli. (S1)
**11.00** **Blue Bloods** 20/22. (S9)
**12.00** M'T **Criminal Minds** (S6)
**2.00** AM **Caught on Dashcam**
**3.00** **Brit Cops: Law & Disorder**
**4.00** **Brit Cops: Frontline Crime UK** Documentary.
**5.00** **to 6.00** AM **Nothing to Declare**

+1 hour 207 140

## Sky Atlantic

108 108 808

**6.00** AM **The British**
**7.00** **Richard E Grant's Hotel Secrets** A visit to Las Vegas.
**8.00** **Without a Trace** (S2)
**12.00** NOON **Without a Trace** (S2)
**1.00** PM **David Attenborough's Galapagos** Triple bill.
**4.00** **Blue Bloods** 8/22. Danny and Baez protect an informant. **5.00** 9/22. Danny and Baez investigate the murders of three community leaders. **6.00** 10/22. Frank pushes to find evidence against a suspected cop killer. (S5)

9.00 Real Time with Bill Maher

**7.00** **Blue Bloods** *Baggage:* 11/22. Danny is conflicted after learning highly trained army veterans are responsible for a robbery.

**8.00** **Blue Bloods** *Home Sweet Home:* 12/22. A homeless teenage boy claims his aunt was murdered. (S5)

**9.00** **Real Time with Bill Maher** New edition The comedian and guests discuss the week's events.

**10.10** **Euphoria** *Pilot:* 1/8. Provocative coming-of-age drama starring Zendaya. (S1)
**11.15** **Divorce** 5/6. (S3)
**11.50** **Hotspots: Into the Wild**
**12.50** AM **Six Feet Under** (S5)
**2.00** NEW SERIES **Succession** 1/8. *See feature, page 4* (S2)
**3.10** **Mid Morning Matters**
**3.40** **Hobbs & Shaw: Special**
**4.10** **to 6.00** AM **Storm City**

+1 hour 208

## GOLD

110 110 810 124 310 392

**7.30** AM **Steptoe and Son**
**8.00** **A Sharp Intake of Breath**
**8.35** **The Interviews**
**9.35** **Miranda**
**10.50** **Porridge: Inside Out**
**11.50** **Only Fools and Horses**
**12.30** PM **Only Fools and Horses** Seven episodes, including at: **3.30** Del tries a dating agency. **5.15** Del gets a nasty surprise. **5.55** Rodney tries to help a drunken woman on the street, but his good deed backfires. **6.30** The Trotters agree to do a spot of decorating for Denzil.

9.00 Mrs Brown's Boys

**7.10** **Only Fools and Horses** Christmas special from 1993. A nagging toothache forces a reluctant Del Boy to visit the dentist, but he gets more than he bargained for when the receptionist falls for him.

**9.00** **Mrs Brown's Boys** Agnes falls under a hypnotist's spell. **9.40** Rory and Dino find the perfect apartment, and Mark prepares to emigrate to Australia.
**10.20** **Men Behaving Badly** Gary goes in search of a 24-hour chemist.
**11.00** **Men Behaving Badly** Deborah makes a shocking announcement. **11.40** Gary and Dorothy take a weekend break.
**12.20** AM **Game On**
**1.40** **Limmy's Show**
**3.20** **to 4.00** AM **Spaced**

+1 hour 210 194

## ITV3

119 119 817 117 177 10 115

**6.00** AM **The Royal**
**6.50** **Heartbeat**
**8.50** **Agatha Christie's Poirot**
**10.50** **Love Your Garden**
**12.55** PM **Agatha Christie's Poirot**
**3.00** **Inspector Morse** *Second Time Around:* A former police commissioner is murdered.
**5.10** **Doc Martin** *Control-Alt-Delete:* 5/8. Penhale makes a hash of asking Janice out. Guest stars Caroline Quentin. (S7)
**6.10** **Agatha Christie's Poirot** *Hickory Dickory Dock:* A killer strikes at a student hostel.

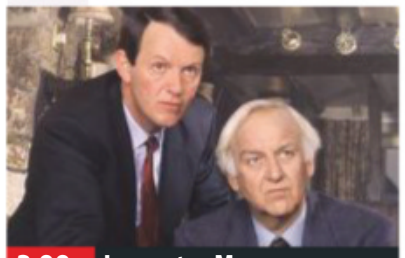
3.00 Inspector Morse

**Agatha Christie's Poirot** (started at 6.10pm)

**8.30** **Paul O'Grady: For the Love of Dogs** A puppy abandoned in a graveyard.

**9.00** **Sunday Night at the Palladium** With Markus Feehily, Rebecca Ferguson, Deacon Blue, and Vincent and Flavia

**10.00** FILM **The Theory of Everything** Biopic with Eddie Redmayne. (2014, 12, 120min) ★★★★
SEX ●●● VIOLENCE ●●● LANG ●●●
**12.30** AM **Cilla** 1/3. Biopic starring Sheridan Smith, charting Cilla Black's rise to fame. (S1)
**1.25** **Paul O'Grady's Animal Orphans**
**2.15** **Agatha Christie's Poirot**
**3.10** **to 5.45** AM **Classic Emmerdale**

+1 hour 219 174 34 116

## ITV4

120 120 818 118 178 24 117

**6.00** AM **Motorsport UK**
**6.50** **British Touring Car Championship Highlights**
**8.05** **BRDC Formula 3 Highlights**
**9.05** **Road Racing Highlights**
**10.05** **British Superbike Championship Highlights**
**11.05** **Made in Britain**
**12.05** PM **The Sweeney**
**1.10** **Sherlock Holmes: The Sign of Four** Stars Jeremy Brett.
**3.25** FILM **The Horse Soldiers** Western. (1959, U) ★★
**5.50** FILM **The War Wagon** Western. (1967, U, 96min) ★★★

5.50 The War Wagon

**7.55** **Hornblower** *The Even Chance:* First episode of the drama based on CS Forester's tales, starring Ioan Gruffudd. The 17-year-old Horatio Hornblower experiences seasickness while still in Spithead as he begins his navy career and runs into trouble with a tormentor.

**10.00** FILM **Zero Dark Thirty** Fact-based drama starring Jessica Chastain. (2012, 15, 157min) ★★★★★
SEX ●●● VIOLENCE ●●● LANG ●●●
**1.10** AM **Minder** *Another Bride, Another Groom:* Arthur's niece gets married. Guest stars Warren Clarke.
**2.15** **Only When I Laugh** A film star is admitted to the hospital.
**2.40** **to 2.50** AM **Football Rivalries**

+1 hour 220 175 154

## Sky Two

151 121

**7.00** AM **Ninja Warrior**
**9.30** **Ninja Warrior Women Tournament**
**12.00** NOON **60 Minute Makeover** Triple bill.
**3.00** PM **Stargate SG-1** (S3)
**8.00** **Road Wars** A man is cornered by police.
**9.00** **Blue Bloods** *Strange Bedfellows:* 20/22. Erin asks Frank to back a new state bill. (S9)
**10.00** **FBI** *Pilot:* 1/22. Crime drama set in the New York office of the FBI. Stars Missy Peregrym. **11.00** *Green Birds:* 2/22. The agents investigate a string of fatal poisonings at a New York deli. (S1)
**12.00** M'T **Elementary** (S7)
**1.00** AM **How to Get Away with Murder** 7/15. (S5)
**2.00** **For the People** (S2)
**3.00** **S.W.A.T.** 8/23. (S2)
**4.00** **Duck Quacks Don't Echo** Series highlights.
**5.00** **to 6.00** AM **Animal House**

## Pick

152 123 11 144

**6.00** AM **Police Ten 7**
**7.00** **Border Patrol**
**9.00** **Motorway Patrol**
**10.30** **Highway Patrol**
**12.00** NOON **Brit Cops: Law & Disorder**
**1.00** PM **Stop, Search, Seize**
**2.00** **Monkey Life**
**8.00** **Nothing to Declare UK** Double bill following the work of customs officers in the south of England.
**9.00** **Britain's Most Evil Killers** Ian Huntley murdered two schoolgirls in a case that shocked the nation and changed the course of policing.
**10.00** **Killer in My Village** A look into the killing of 63-year-old Alethea Taylor in 2012.
**11.00** **Three Days to Live**
**12.00** M'T **Murders That Shocked the Nation**
**4.00** **to 6.00** AM **Motorway Patrol**

+1 hour 252 92 145

## Dave

111 111 811 127 227 19 157

**7.10** AM **Sin City Motors**
**8.00** **Top Gear**
**9.00** **Extreme Mountain Challenge**
**10.00** **Drug Wars** New editions
**11.00** **Cops UK: Bodycam Squad** Documentary.
**12.00** NOON **Expedition with Steve Backshall**
**1.00** PM **American Pickers**
**4.00** **Would I Lie to You?**
**6.00** **Scrapyard Supercar** New edition 2/8.
**7.00** **Cop Car Workshop** New edition 3/10.
**8.00** **Expedition with Steve Backshall** New edition
**9.00** **Have I Got a Bit More News for You**
**10.00** **Jon Richardson: Ultimate Worrier**
**11.00** **Taskmaster**
**12.00** M'T **QI XL**
**1.00** AM **Mock the Week**
**1.40** **Rhod Gilbert's Work Experience** Double bill.
**2.55** **to 4.00** AM **Have I Got a Bit More News for You**

+1 hour 211 131 79

## Comedy Central

112 112 812 132 181 307 370

**8.00** AM **Friends** (S1&2)
**10.30** **Takeshi's Castle**
**11.00** FILM **The Tuxedo** Action comedy starring Jackie Chan. (2002, 12, 98min) ★★
**1.00** PM **Friends**
**9.00** FILM **Step Brothers** Comedy starring Will Ferrell and John C Reilly. Two middle-aged unwilling stepbrothers learn that they must share a room after their single parents get married. (2008, 15, 97min) ★★★★
**11.00** FILM **Movie 43** Raunchy comedy sketch compendium. (2013, 15, 90min) ★
**12.55** AM **The Ricky Gervais Show** 4&5/13. (S2)
**1.55** **Key & Peele** (S1)
**2.55** **Corporate** 5&6/10. (S1)
**3.45** **Jeff & Some Aliens**
**4.10** **to 5.00** AM **Impractical Jokers: Inside Jokes**

+1 hour 212 133

## ITV Be

131 119 179 26 118

**6.00** AM **CELEBrations**
**7.55** **Don't Be Tardy**
**8.45** **Be Beautiful**
**9.00** **LittleBe**
**12.00** NOON **Be Beautiful**
**12.10** PM **Cake Wars**
**1.05** **Yummy Mummies**
**2.05** **The Real Housewives of New Jersey**
**6.15** **The Bachelor USA** New edition Arie and the bachelorettes head to Peru for a series of overnight dates.
**8.00** **Gemma Collins: Diva Forever** Reality show.
**9.00** **Botched** Dr Paul Nassif performs a rhinoplasty.
**10.00** **The Real Housewives of Atlanta** New edition Kandi and Porsha get into a row while trying to resolve their problems.
**11.00** **Million Dollar Matchmaker**
**11.55** PM **to 12.50** AM **The Real Housewives of New York City**

+1 hour 231 120 119

## True Ent

179 189 48 142

**6.00** AM **The Waltons** (S5)
**7.00** **Highway to Heaven**
**8.00** **Touched by an Angel**
**9.00** **Murder, She Wrote**
**1.00** PM **Murder, She Wrote**
**7.00** **M*A*S*H** Four episodes of the comedy. (S7)
**9.00** FILM **The Pastor's Wife** Fact-based drama starring Rose McGowan. (2011, PG, 87min) ★★
**10.50** FILM **Hunt for the I-5 Killer** Crime thriller starring John Corbett and Sara Canning. (2011, 12, 89min) ★★
**12.40** AM FILM **Dangerous Intuition** Thriller starring Genea Charpentier. (2013, PG, 82min) ★★
**2.30** FILM **The Bling Ring** Sofia Coppola's satirical fact-based tale starring Katie Chang. (2013, 15, 88min) ★★★
**4.30** **M*A*S*H** 20/26. (S7)
**5.00** **to 6.00** AM **Touched by an Angel**

+1 hour 279 152



★★★★★ Excellent ★★★★ Very Good ★★★ Good ★★ Average ★ Poor

## Alibi

132 132 826 | 126 226 | 312 382

**7.10** AM **Murdoch Mysteries** (S9)
**8.00** **Miss Marple** Double bill.
**1.00** PM **Death in Paradise** 8/8. A student is found dead with a gun in her hand. (S5)
**2.20** 1/8. Humphrey investigates the death of a scientist studying a volcano.
**3.40** 2/8. A student is pushed off a cliff to her death. (S6)
**5.00** **Maisie Raine** 1/6. First episode of the police drama starring Pauline Quirke.
**6.00** 2/6. An elderly man is viciously attacked. (S1)

9.00 The Murdoch Mysteries...

**7.05** **The Murdoch Mysteries Films: Except the Dying** Period crime drama with Peter Outerbridge, Keeley Hawes and Colm Meaney. Toronto police find the body of a housemaid and it is up to Detective William Murdoch to solve the case.

**9.00** **The Murdoch Mysteries Films: Poor Tom Is Cold** The detective's investigation into the death of a friend leads him to uncover a dark secret, casting doubt on the coroner's verdict of suicide. Stars Peter Outerbridge.

**10.55** **Harrow** 4/10. A body is found on a beach with a number of shark bites on it. (S2)
**11.55** **I Am the Night** 2/6. Fauna arrives in Los Angeles and tries to track down members of her family. (S1)
**1.00** **to 4.00** AM **Rush**

+1 hour 232 191

## Syfy

114 114 814 | 135 165 | 319 375

**6.00** AM **Star Trek: Voyager** (S3)
**8.00** **Teleshopping**
**11.00** **FILM Age of Dinosaurs** Sci-fi thriller starring Treat Williams. (2013, PG, 88min) ★★
**12.50** PM **FILM Descent** Sci-fi disaster drama starring Luke Perry. (2005, PG, 90min) ★★
**2.50** **FILM Vice Versa** Comedy fantasy with Judge Reinhold. (1988, PG, 94min) ★★★
**4.50** **FILM Lara Croft Tomb Raider: The Cradle of Life** Fantasy adventure sequel. (2003, 12, 117min) ★★★

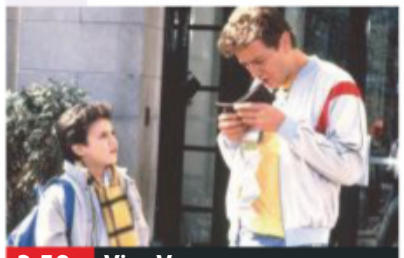
2.50 Vice Versa

**7.10** **FILM Kull the Conqueror** Adventure fantasy starring Kevin Sorbo and Tia Carrere. Kull the Conqueror battles against enemies determined to topple him. With Thomas Ian Griffith. (1996, 12, 95min) ★
SEX ●●● VIOLENCE ●●● LANG ●●●

**9.00** **FILM The Punisher** Action thriller based on the Marvel comic books, starring Tom Jane and John Travolta. A grieving ex-cop launches a series of revenge attacks on a psychopathic crook. With Will Patton and Ben Foster. (2004, 18, 123min) ★
SEX ●●● VIOLENCE ●●● LANG ●●●

**11.00** **FILM The Brothers Grimm** Fantasy. (2005, 12) ★★
**1.30** AM **The Outpost** 4/13. (S2)
**2.30** **Star Trek: The Next Generation** 19/22. (S2)
**3.30** **The Captains Close Up**
**4.00** **to 6.00** AM **FILM 2 Lava 2 Lantula** (2016, PG) ★★

+1 hour 214 136

## W

109 109 809 | 125 211 | 311 383

**6.10** AM **Tipping Point**
**11.00** **Doctor Who** 1/13.
**12.00** NOON **Doctor Who** 2/13. (S4)
**1.00** PM **Doctor Who** Four episodes, including at:
**4.00** *The Doctor's Daughter:* 6/13. The Doctor encounters a mysterious young woman. With Georgia Moffett. (S4)
**5.00** **Outnumbered** Auntie Angela visits when Grandad falls ill.
**5.40** **My Family** Susan thinks she may be pregnant.
**6.20** A French exchange student stays with the Harpers.

7.00 Miranda

**7.00** **Miranda** Stevie and Miranda compete for the attention of a new friend.
**7.40** Penny and Miranda are taken into police custody and made to see a therapist.
**8.20** The joke-shop owner dreams of the perfect Christmas.

**9.00** **One Born: What Happened Next?** Catching up with three couples who appeared on the programme.

**10.00** **Emma Willis: Delivering Babies** 1/8. Emma returns to Princess Alexandra Hospital in Harlow, Essex, to complete her training.
**11.00** **One Born: What Happened Next?** Catch-up show.
**12.00** M'T **Dr Christian: Special Clinics**
**1.00** AM **John Bishop: In Conversation with Paddy McGuinness**
**1.50** **to 3.00** AM **Dickensian**

+1 hour 209 190

## Universal

113 113 813 | 137 164 | 320 385

**8.00** AM **Law & Order** (S13)
**12.00** NOON **NCIS** 10/23. (S2)
**1.00** PM **NCIS** Six episodes of the crime drama, including at:
**3.00** 14/23. A woman claims to have witnessed a murder.
**4.00** 15/23. A Marine's body is found at the bottom of a cliff.
**5.00** 17/23. A parcel containing human eyeballs is sent to a petty officer's home.
**6.00** 18/23. The team investigate the case of a petty officer found dead backstage at a beauty pageant. (S2)

9.00 Law & Order: Special...

**7.00** **NCIS** *Conspiracy Theory:* 19/23. An officer's apparent suicide is investigated. Guest stars Kevin Quigley. (S2)

**8.00** **Rescue: Code One** The team help a boy who has crashed his dirt bike.
**8.30** The team help a young girl hit by a car.

**9.00** **Law & Order: Special Victims Unit** *Responsible:* 18/22. A student dies at a party. Guest stars Becca Mills and Laura Leighton.

**10.00** **Law & Order: Special Victims Unit** *Florida:* 19/22. Benson helps the FBI to track down her brother. (S8)
**11.00** **Law & Order: Special Victims Unit** 20/22. A CIA agent's fiancée is murdered.
**12.00** M'T **Law & Order: Special Victims Unit** 21/22. (S8)
**1.00** AM **Chicago Med** (S3)
**3.00** **Rescue: Code One**
**4.00** **to 5.00** AM **CSI: Miami**

+1 hour 213 138

## FOX

124 124 821 | 157 199

**8.00** AM **Monk** 10/16. (S8)
**9.00** **Bones** 5/24. (S9)
**10.00** **NCIS** 7/24. (S16)
**11.00** **The Mentalist** 7/13. (S7)
**12.00** NOON **Bones** 6/24. (S9)
**1.00** PM **NCIS** 8&9/24. (S16)
**3.00** **Bones** 7/24. (S9)
**4.00** **The Mentalist** 8/13. (S7)
**5.00** **Bones** 8/24. A male model is found dead in a beaver dam.
**6.00** 9/24. Brennan is called for jury service in the trial of a professional footballer accused of killing his wife. (S9)

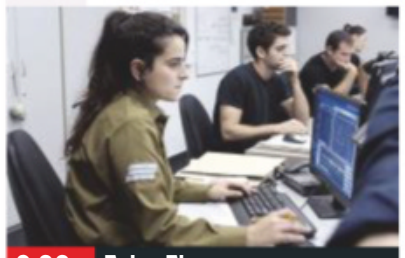
9.00 False Flag

**7.00** **NCIS** *What Child Is This?* 10/24. A newborn baby is found with no identification and no apparent ties to a family.

**8.00** **NCIS** *Toil and Trouble:* 11/24. A politician shuts down Gibbs' murder investigation. Guest stars Mitch Pileggi. (S16)

**9.00** **False Flag** New episode 3/10. Dikla is released under house arrest at her parents' home, and Mika is fired. Subtitled. (S2)

**10.00** **Family Guy** 14/22. Peter learns about his ancestors. (S3)
**10.30** 7/16. Bonnie gives birth to a girl. (S7)
**11.00** **American Dad!** (S14)
**11.30** **Family Guy** (S3)
**12.00** M'T **American Dad!** (S15)
**12.30** AM **American Dad!** (S10)
**1.00** **Family Guy** (S3)
**2.00** **Legion** 6/8. (S3)
**3.00** **Family Guy** (S11&3)
**4.00** **to 5.00** AM **Monk**

+1 hour 224 158



7 PM
8 PM
9 PM
10 PM

## E!

123 123 834 | 156 | 321 386

**7.00** AM **News**
**8.00** **Keeping Up with the Kardashians**
**1.00** PM **Keeping Up with the Kardashians**
**7.00** **Keeping Up with the Kardashians** Khloe is blindsided by news about her relationship just days before her due date.
**8.00** **Temptation Island**
**9.00** **Temptation Island** New edition As connections are formed, some couples start to question their relationships.
**10.00** **NEW SERIES Flip It Like Disick** Scott Disick approaches a potential new team member.
**11.00** **Revenge Body with Khloe Kardashian**
**12.00** M'T **Botched**
**1.00** AM **Botched**
**2.00** **Teleshopping**
**3.00** **Keeping Up with the Kardashians**
**4.00** **to 5.00** AM **Flip It Like Disick**

## Sky Arts

122 122 820 | 122 206

**6.00** AM **Classical Destinations**
**6.40** **Maria Callas at Covent Garden**
**7.30** **Tales of the Unexpected**
**10.00** **Discovering**
**1.00** PM **Discovering**
**3.00** **The South Bank Show**
**4.00** **The Art of Architecture**
**5.00** **Passions**
**6.00** **Painting the Johnsons**
**7.00** **Discovering: Eagles**
**7.30** **Discovering: Fleetwood Mac**
**8.00** **Bee Gees: One Night Only** From 1997.
**10.10** **Queen – Live at Wembley** From 1986.
**11.25** **Sinatra and Friends** A TV special from 1977.
**12.30** AM **Nat King Cole: Afraid of the Dark**
**2.30** **Norah Jones at Baloise Session**
**4.00** **The Drawings of Yves Saint Laurent**
**5.00** **to 6.00** AM **Hollywood Censored**

## 4seven

137 143 203 | 47 110 | 127

**9.00** AM **A Place in the Sun**
**1.00** PM **A Place in the Sun**
**2.00** **Posh Pawnbrokers**
**4.00** **Ramsay's Kitchen Nightmares USA** Triple bill of the series.
**7.00** **Ramsay's Kitchen Nightmares USA** A failing restaurant in New Orleans.
**8.00** Gordon visits a struggling French restaurant in LA.
**9.00** **8 Out of 10 Cats Does Countdown** Sean Lock and Joe Wilkinson take on Jon Richardson and Sara Pascoe.
**10.00** Sean Lock and Victoria Coren Mitchell take on Jon Richardson and James Acaster.
**11.00** **First Dates**
**12.05** AM **The Secret Teacher**
**1.10** **The Queen's Lost Family**
**2.10** **Coast vs Country**
**3.15** **Secrets of Egypt's Valley of the Kings**
**4.10** **to 5.10** AM **A Place in the Sun: Winter Sun**

## 5USA

141/169 153 | 21 | 129

**9.00** AM **CSI: NY** 22/23. (S6)
**9.45** **Columbo: Murder in Malibu** Mystery drama.
**11.40** **Columbo: A Stitch in Crime** Mystery drama.
**1.15** PM **Columbo: Etude in Black** Crime drama.
**3.15** **Columbo Goes to College** Mystery drama.
**5.20** **Columbo: Identity Crisis**
**7.25** **Columbo: Requiem for a Falling Star** Drama.
**9.00** **NCIS: Los Angeles** *Red – Part Two:* 19/24. The LA and Red agents continue to track down Robert Spears. (S4)
**10.00** **Law & Order: Criminal Intent** *In the Wee Small Hours – Part Two:* 7/22. More secrets about the Garretts emerge. (S5)
**11.00** **Law & Order: Special Victims Unit** (S7)
**12.55** AM **Law & Order** (S10)
**1.55** **Chicago PD** 8/22. (S6)
**2.55** **CSI: NY** 20/25. (S5)
**3.50** **to 4.00** AM **Access**

+1 hour 241 185 57 130

## 5STAR

128 151 30 131

**8.00** AM **Access**
**8.10** **My Wife and Kids**
**8.35** **Last Man Standing**
**9.25** **Two and a Half Men**
**2.00** PM **8 Simple Rules**
**6.45** **FILM Blended** Romantic comedy starring Adam Sandler and Drew Barrymore. Two single parents end up going on holiday together. (2014, 12, 117min) ★★
**9.00** **FILM The Intern** Comedy with Robert De Niro and Anne Hathaway. A retiree becomes an intern at a start-up run by a beautiful entrepreneur. (2015, 12, 118min) ★★★★
**11.35** **FILM Unfinished Business** Comedy with Vince Vaughn and Tom Wilkinson. (2015, 15, 91min) ★★
**1.20** AM **Wentworth Prison**
**3.30** **Two and a Half Men**
**3.55** **to 4.00** AM **Access**

+1 hour 228 186 56

## Drama

143 130 20 158

**7.10** AM **Soldier, Soldier**
**9.00** **The Bill**
**1.00** PM **Doctor Finlay**
**3.00** **Catherine Cookson's A Dinner of Herbs**
**6.00** **2point4 Children**
**7.20** **My Family** Brigitte arranges a blind date for Janey with a wealthy patient's handsome son.
**8.00** Susan's birthday celebrations involve ageing swingers.
**8.40** **Outnumbered** Sue gets stuck in traffic with Angela, Grandad and the three children.
**9.20** Pete is questioned about his friendship with Gordon Brown.
**10.00** **Men Behaving Badly** Gary and Dorothy's wedding day arrives.
**10.40** **Taggart** *Grass:* An informant is found dead after Ross's contact book is stolen.
**11.40** **Trial & Retribution**
**2.05** **to 4.00** AM **The Heart Guy**

## AMC

186 186 840 332 381

Programmes start at 12noon.

**12.00** NOON **FILM Never Back Down** Teen martial arts drama. (2008, 15, 108min) ★
**2.05** PM **Mad Men** (S6)
**6.40** **FILM The Way** Road movie drama. (2010, 12, 128min) ★★★
**9.00** **Snatch** *The Catalan and the Mute:* 2/10. Blanco demands the gang pull a job for him. (S2)
**10.00** **Fear the Walking Dead** *The End of Everything:* Althea puts the mission in danger. (S5)
**11.00** **Fear the Walking Dead**
**2.00** AM **Fear the Walking Dead** New episode *Channel 4:* Al, Luciana and Charlie document Morgan and the gang on a dangerous mission. (S5)
**3.00** **to 5.30** AM **FILM That's My Boy** Comedy. (2012, 15, 112min) ★★

## CBS Drama

147 197 71 134

**7.30** AM **The Key of David**
**8.00** **Teleshopping**
**9.00** **The Love Boat**
**1.00** PM **The Love Boat** (S8)
**2.00** **Unsolved Mysteries**
**6.00** **Diagnosis Murder** *Blood Ties:* Vice officers track down an organ-selling racket. **7.00** *This Is the Last Day of the Rest of My Life:* A doctor helps terminally ill patients commit suicide. **8.00** *The Roast:* A night out ends in murder. **9.00** *Sleeping Murder:* Dr Sloan's brother is implicated in a death. **10.00** *Bringing Up Barbie:* Dr Sloan looks after a friend's daughter.
**11.00** **CSI: Miami** *10-7:* 24/24. A bomb explodes in a nightclub and another is thought to be hidden elsewhere. (S3)
**12.00** M'T **CSI: Miami** (S4)
**1.00** AM **CSI: Miami** (S4)
**4.00** **to 6.00** AM **Judge Judy**

## CBS Justice

148 192 39 137

**8.30** AM **Tomorrow's World**
**9.00** **Diagnosis Murder**
**2.00** PM **NCIS** (S5)
**7.00** **FILM Walker, Texas Ranger: Trial by Fire** Action drama starring Chuck Norris. (2005, 12, 90min) ★★
**9.00** **NCIS: Los Angeles** *Killshot:* 5/24. Sam and Callen investigate the murder of a North Korean defector who was working for the US government. **10.00** *Keepin' It Real:* 6/24. A Marine is thought to have killed himself after falling to his death from a rooftop. **11.00** *Pushback:* 7/24. The team find evidence about the attempt on Callen's life. (S1)
**12.00** M'T **NCIS: Los Angeles**
**2.00** AM **Ultimate Force** (S4)
**3.05** **Bonanza** (S13)
**4.05** **The High Chaparral**
**4.55** **to 6.00** AM **The District**

## CBS Reality

146 148 66 135

**7.30** AM **Tomorrow's World**
**8.00** **The Key of David**
**8.30** **The Lord's Challenge**
**9.00** **Judge Judy**
**1.00** PM **Judge Judy**
**5.00** **Airline**
**6.00** **Airline at Christmas**
**6.30** **Airline**
**7.00** **Medical Detectives**
**8.00** **Unsolved Mysteries** Strange happenings at a Mexican hotel.
**9.00** **Killer Clergy** An investigation into the murder of a preacher's wife. **10.00** What drives a man of the cloth to commit the ultimate sin.
**11.00** **Killer Clergy**
**12.00** M'T **Killer Clergy**
**1.00** AM **Killer Clergy**
**3.00** **Death Row Stories**
**3.50** **Dog Patrol**
**4.40** **Unsolved Mysteries**
**5.30** **to 6.00** AM **Bondi Rescue**

+1 hour 246 201 67 136

## Challenge

145 139 46 146

**7.00** AM **Wheel of Fortune**
**10.00** **Dale's Supermarket Sweep** Four editions.
**12.00** NOON **Family Fortunes**
**1.00** PM **Family Fortunes**
**2.00** **Take Your Pick** Four editions of the open-the-box game show.
**4.00** **Catchphrase** Double bill of the game show.
**5.00** **Bullseye** Double bill of the darts-based quiz.
**6.00** **The Chase** Four editions of the quiz show hosted by Bradley Walsh.
**10.00** **Who Wants to Be a Millionaire?** Double bill of the big-prize quiz hosted by Chris Tarrant.
**12.00** M'T **Who Wants to Be a Millionaire?**
**1.00** AM **Who Wants to Be a Millionaire?**
**2.00** **The Chase** Double bill of the quiz show.
**4.00** **to 6.00** AM **Dale's Supermarket Sweep**

+1 hour 245 180 147

## Comedy Central Extra

127 182 308

**6.00** AM **Now That's Funny!**
**7.00** **Teleshopping**
**9.00** **Takeshi's Castle**
**11.00** **Bad Robots**
**1.00** PM **Bad Robots**
**3.00** **Are We There Yet?** (S2)
**5.00** **The Fresh Prince of Bel Air** (S3&4)
**9.00** **Friends** 9/24. Phoebe learns the truth about her father. (S2) **9.30** 10/25. Rachel quits her waitressing job. **10.00** 12/25. Joey auditions for a musical. **10.30** 13/25. Monica bumps into her ex-boyfriend. (S3)
**11.00** **Friends** 10/24. (S4)
**12.00** M'T **Friends** (S4)
**12.30** AM **Friends** (S4)
**1.00** **Single Parents** (S1)
**2.00** **RuPaul's Drag Race**
**3.20** **Da Ali G Show**
**4.20** **Friends** 22&23/24. (S4)
**5.10** **to 6.00** AM **The Fresh Prince of Bel Air**

+1 hour 227

## Food Network

140 291 41 148

**6.00** AM **Diners, Drive-Ins, And Dives** Double bill.
**8.00** **The Pioneer Woman**
**11.00** **Barefoot Contessa – Back to Basics**
**1.00** PM **Kids Baking Championship**
**2.00** **Diners, Drive-Ins, And Dives** Twelve editions.
**8.00** **Restaurant: Impossible** The owners of a restaurant are faced with a failing business.
**9.00** **Man v Food** Adam visits Arizona, where he tries to consume a giant combo platter called The President's Plate. **9.30** Adam visits New Jersey, where he tries to eat a 12-inch triple-decker sandwich.
**10.00** **Mystery Diners**
**12.00** M'T **Restaurant Stakeout**
**1.00** **to 3.00** AM **Diners, Drive-Ins, And Dives**

+1 hour 240 149

## Good Food

198 198 866 278 279 313 388

**6.10** AM **Perfect**
**7.00** **Delia's How to Cook**
**8.00** **Rachel Allen's Cake Diaries** Four editions.
**10.00** **Rachel Allen's Easy Meals** Four editions.
**12.00** NOON **River Cottage Spring** Double bill.
**2.00** PM **The Hairy Bikers' Food Tour of Britain**
**4.00** **Delia's How to Cook**
**6.00** **Inside Heston's World** Double bill of the series.
**8.00** **River Cottage Spring** The potatoes, radishes and broad beans are ready for picking. **9.00** Hugh Fearnley-Whittingstall celebrates the arrival of Summer.
**10.00** **Rachel Allen's Cake Diaries** Four editions.
**12.00** M'T **Rachel Allen's Easy Meals** Four editions.
**2.00** AM **Teleshopping**
**5.00** **to 6.00** AM **Rachel Allen's Easy Meals**

+1 hour 298 280

## Lifetime

164 838 208 329 384

**7.00** AM **Judge Judy** Twelve editions of real-life small-claims cases.
**1.00** PM **Little Women: Atlanta** Triple bill.
**4.00** **Judge Judy** Eight editions of real-life small-claims cases.
**8.00** **Dance Moms** GiaNina feels the heat from Abby after complaining about her choreography.
**9.00** **My Crazy Sex** How a married couple seeking fun set in motion a date night from hell.
**10.00** **Little Women: Atlanta** Abira explodes when she thinks Minnie is failing to play fair. **11.00** Tanya drops a bomb on Nico, while the twins try to decide how to proceed after their fight with Abira.
**12.00** M'T **Little Women: Atlanta** Double bill.
**2.00** AM **My Crazy Sex**
**3.00** **to 4.00** AM **Dance Moms**

## Paramount Network

153 188 187 54 132

**9.00** AM **Access**
**9.10** **Gilmore Girls** (S5)
**10.10** **Suits** 10&11/16. (S3)
**12.05** PM **House** (S4)
**5.00** **FILM I.Q** Romantic comedy. (1994, U, 96min) ★★★
**7.05** **FILM Just Like Heaven** Romantic fantasy with Reese Witherspoon and Mark Ruffalo. (2005, PG, 95min) ★★★★
**9.00** **FILM The Long Kiss Goodnight** Action thriller starring Geena Davis and Samuel L Jackson. (1996, 18, 120min) ★★★
**11.25** **FILM Cleaner** Conspiracy thriller starring Samuel L Jackson and Ed Harris. (2008, 15, 88min) ★★
**1.10** AM **The Mick**
**2.05** **Marvel's Agent Carter**
**3.50** **Sleepy Hollow** (S2)
**4.35** **Gilmore Girls** (S5)
**5.15** **to 6.00** AM **The Office (US)**

## Quest

144 144 172 217 12 114 167

**6.00** AM **Narrow Boat**
**7.00** **Find It, Fix It, Flog It**
**8.00** **Airplane Repo**
**9.00** **Fantomworks**
**10.00** **EFL on Quest**
**12.00** NOON **Chasing Classic Cars**
**2.00** PM **Aussie Gold Hunters**
**3.00** **Ice Cold Gold**
**4.00** **Countdown to Collision**
**5.00** **Salvage Hunters**
**6.00** **Wheeler Dealers**
**7.00** **Salvage Hunters**
**9.00** **Al Murray's Great British Pub Quiz** New edition The Bob Stewart's from Belfast take on The Badger Inn from Cheshire.
**10.00** **Aussie Gold Hunters**
**11.00** **Disasters at Sea**
**12.00** M'T **Escobar's Millions**
**1.00** AM **Chasing Classic Cars**
**2.00** **Fantomworks**
**3.00** **Destroyed in Seconds**
**4.00** **Salvage Hunters**
**5.00** **to 6.00** AM **Overhaulin'**

+1 hour 244 173 76 168

## Quest Red

149 215 38 169

**6.00** AM **Say Yes to the Dress**
**6.30** **Say Yes... Atlanta**
**7.00** **Bondi Vet**
**9.00** **My 600lb Life**
**11.00** **Extreme Couponing**
**12.00** NOON **Animal Cops Phoenix**
**2.00** PM **My Cat from Hell**
**4.00** **Salvage Hunters**
**6.00** **Money for Nothing**
**7.00** **Bondi Vet: Coast to Coast** New edition Dr Danni Dusek helps her friend's cat that keeps fighting with its neighbour.
**8.00** **Long Lost Family US**
**9.00** **My Chin Keeps Growing: Body Bizarre**
**10.00** **Murder on CCTV**
**11.00** **My 600lb Life: Where Are They Now?**
**1.00** AM **Murder on CCTV**
**2.00** **Murder Comes to Town**
**3.00** **FBI Files**
**3.50** **Animal Cops**
**4.40** **Bondi Vet**
**5.30** **to 6.00** AM **Say Yes...**

+1 hour 249 84 170

## Really

142 128 17 160

**6.00** AM **Homes Under the Hammer**
**7.00** **Cruise TV**
**8.00** **Homes Under the Hammer** Five editions.
**1.00** PM **Homes Under the Hammer** Six editions.
**7.00** **DIY SOS: The Big Build** The team transform the home of a woman with a rare genetic disorder.
**8.00** **Babies: Special Delivery** A premature baby struggles for survival.
**9.00** **Embarrassing Bodies** Dr Christian visits Ibiza.
**10.00** **My Small Breasts and I**
**11.00** **My Extreme Weight Loss Journey** New edition Chris calls in reinforcements.
**11.50** **Unexplained: Caught on Camera**
**12.50** AM **Ghost Adventures**
**2.00** **Teleshopping**
**4.00** **Ghost Inside My Child**
**4.45** **My Extreme Weight Loss Journey**
**5.30** **to 6.00** AM **Other Side**

## Sony Crime

157 193 143

**7.00** AM **48 Hours: Mystery**
**12.00** NOON **Fatal Attraction**
**1.00** PM **Fatal Attraction**
**4.00** **Prison Wives**
**5.00** **Prison Wives** A man struggles to keep his children under control while his wife is in prison. **6.00** The story of a woman married to a notorious Mafia hitman. **7.00** A wife who is proud of her imprisoned husband, who is serving a sentence for first-degree murder. **8.00** The story of a woman who is engaged to a man serving 71 years in prison.
**9.00** **Women on Death Row** Females facing the death penalty.
**11.00** **Deadly Women**
**12.00** M'T **Deadly Women**
**1.00** **to 4.00** AM **Deadly Women**

+1 hour 257

## 5SELECT

159 152 55 133

**9.10** AM **Extreme Railway Journeys**
**10.00** **Viking Burial: Secrets Revealed**
**11.00** **New Lives in the Wild**
**12.00** NOON **Building Britain's Canals**
**12.55** PM **FILM Ladies Who Do** (1963, b/w, U) ★★
**2.45** **FILM Forever and a Day** (1943, b/w, PG) ★★
**5.00** **Inside Hotel Chocolat**
**6.00** **Building Britain's Canals**
**7.00** **Great British Gardens: Season by Season**
**8.00** **Revealed – The Truth About the Holy Grail**
**9.00** **Crossing the Rubicon: Eight Days That Made Rome**
**10.00** **Secrets of Great British Castles**
**11.00** **Portillo's Hidden History of Britain**
**12.00** M'T **Ben Fogle: New Lives in the Wild**
**1.00** AM **Crooked House**
**3.15** **Caught on Camera**
**3.50** **to 4.00** AM **Access**

## 5Spike

150 154 31 141

**9.00** AM **Access**
**9.05** **Weather Gone Viral**
**10.00** **The A-Team**
**1.05** PM **The A-Team** (S2)
**2.05** **FILM The Desperadoes** Western with Glenn Ford. (1943, U, 86min) ★★
**4.00** **FILM Island in the Sky** Adventure drama with John Wayne. (1953, U, 109min) ★★★
**6.15** **FILM The Sea Shall Not Have Them** World War Two drama. (1954, b/w, U, 91min) ★★
**8.20** **FILM USS Indianapolis: Men of Courage** Fact-based World War Two drama starring Nicolas Cage. (2016, 15, 125min) ★★
**10.55** **FILM Raw Deal** Action thriller. (1986, 18, 106min) ★★
**1.00** AM **Wynonna Earp**
**2.00** **to 3.00** AM **Outrageous Stunts**

+1 hour 250

## TLC

133 133 827 167 168 323 377

**6.00** AM **Say Yes to the Dress**
**10.00** **Cake Boss**
**1.00** PM **Cake Boss**
**3.00** **Say Yes to the Dress: Lancashire**
**6.00** **Say Yes to the Dress**
**7.00** **90 Day Fiancé: Happily Ever After?** Ashley's health issues change everything.
**9.00** **90 Day Fiancé: The Other Way** Paul has upsetting news for Karine's parents.
**10.00** **Dr Pimple Popper** Doctor Sandra Lee treats a woman with a huge growth on her leg.
**11.00** **sMothered** Cher and Dawn keep a big secret hidden from the family.
**12.00** M'T **90 Day Fiancé: The Other Way** As 9.00pm.
**1.00** AM **Dr Pimple Popper**
**2.00** **sMothered**
**3.00** **Say Yes to the Dress**
**5.00** **to 6.00** AM **Cake Boss**

+1 hour 233 169

## Blaze

187 187 216 63 162

**6.00** AM **Hangar 1: The UFO Files**
**7.00** **Flipping Bangers**
**8.00** **Counting Cars**
**9.00** **Swamp People**
**10.00** **Storage Wars**
**1.00** PM **Storage Wars**
**3.00** **Hardcore Pawn**
**7.00** **Conspiracy Files: Unsealed** Double bill.
**8.00** **America's Book of Secrets** The secrets of America's most mysterious buildings.
**9.00** **Conspiracy** Shining a light on the mysterious deaths of famous people, including Robert Kennedy and Jill Dando.
**10.00** **Swamp People**
**11.00** **Wicked Tuna**
**12.00** M'T **Big Rig Bounty Hunters**
**1.00** AM **Ancient Aliens**
**2.00** **Flipping Bangers**
**3.00** **Air Crash: Disasters Uncovered** Double bill.
**5.00** **to 6.00** AM **American Restoration**

★★★★★ Excellent ★★★★ Very Good ★★★ Good ★★ Average ★ Poor

## Discovery

125 125 822 250 251 322 376

**6.00** AM **Outback Truckers**
**7.00** **Fast N' Loud Revved Up**
**8.00** **Wheeler Dealers**
**11.00** **Supertruckers**
**1.00** PM **Combat Dealers**
**3.00** **Deadliest Catch** One boat faces a 60-foot monster.
**4.00** **Guardians of the Glades**
**5.00** **Massive Engineering Mistakes** Experts analyse why a highway in Germany collapsed.
**6.00** **Outback Truckers** Graham's race through the desert takes a sudden turn.

**11.00** Alien Highway

**7.00** **Mega Rigs** How British and Dutch scientists are using pioneering drilling techniques to draw gas from the North Sea.
**8.00** **Make It to the Moon: The Unsung Heroes of Apollo** Four teams of unknowns who enabled the Moon landing.
**9.00** NEW SERIES **UFOs: The Lost Evidence** The possibility of alien involvement in human's scientific innovations.
**10.00** NEW SERIES **Contact Project** An investigation to discover whether aliens have made contact with Earth.
**11.00** NEW SERIES **Alien Highway** UFO sightings in Missouri.
**12.00** M'T **UFOs: The Lost Evidence**
**1.00** AM **Supertruckers**
**2.00** **Kindig Customs**
**3.00** **Alien Highway** As 11.00pm.
**3.50** **Contact Project** As 10.00pm.
**4.40** **American Chopper**
**5.30** **to 6.00** AM **How It's Made**

+1 hour 225 252

## Animal Planet

162 162 836 256 257 325 378

**6.00** AM **The Bronx Zoo**
**7.00** **Tanked**
**8.00** **Animal Cribs** New edition A barn for two mini horses.
**9.00** **Pit Bulls & Parolees**
**12.00** NOON **Alaska: The Last Frontier** As 10.00pm.
**1.00** PM **Alaska: The Last Frontier**
**4.00** **Dr Jeff: Rocky Mountain Vet** New edition A Savannah cat with an unusual condition.
**5.00** **Dr Jeff: Extra Dose** A puppy hit by a car is flown in.
**6.00** **The Aquarium** A piranha needs surgery on its mouth.

**8.00** Homestead Rescue

**7.00** **Jaws of the Deep** Greg Skomal and the team return to Guadalupe to find the world's largest great white shark.
**8.00** **Homestead Rescue** The Raneys create their first-ever self-automated homestead in the fierce Alaskan wilderness.
**9.00** **Alaskan Bush People** The Browns get their first official job for the hauling business, but issues arise with their boat.
**10.00** **Jeremy Wade's Dark Waters** Jeremy Wade goes in search of a man-sized pike in the lakes of Ireland.
**11.00** **Jeremy Wade's Dark Waters** Jeremy Wade travels to Lake Garda to investigate rumours of a 16th-century monster fish.
**12.00** M'T **Alaska: The Last Frontier**
**1.00** AM **Alaska: The Last Frontier**
**2.00** **Pit Bulls & Parolees**
**4.40** **Animal Airport**
**5.10** **to 6.00** AM **Tanked**

+1 hour 262 258

## Nat Geographic

129 129 824 266 268 317 373

**8.00** AM **Templars: The Last Stand**
**9.00** **Roman Murder Mystery**
**10.00** **Secrets of Tutankhamun's Treasures** Triple bill.
**1.00** PM **Lost Treasures of the Maya** Double bill of the series.
**3.00** **Egypt's Sun King: Secrets and Treasures**
**4.00** **Egypt: Secret Chambers Revealed** The mystery of the Great Pyramid.
**5.00** **Fiennes: Return to the Nile** Ranulph and Joseph Fiennes travel along the River Nile. **6.00** Ran and Joe Fiennes take a ferry across the Nile.

**8.00** Egypt from Above

**7.00** **Fiennes: Return to the Nile** Ran and Joe reach the end of their journey, to the south is the border with Sudan.
**8.00** NEW SERIES **Egypt from Above** A journey across Egypt, revealing how the River Nile was the key to the empire in ancient times.
**9.00** **Egypt From Above** Series finale How the nation is building for the future while preserving its unique ancient history.
**10.00** **Ultimate Tutankhamun** Investigating new research surrounding the the mysteries of the Egyptian pharaoh's death.
**11.00** **Thames Treasure Hunters**
**12.00** M'T **Saxon Gold: Finding the Hoard** Examining the 2009 discovery of Anglo-Saxon treasure in Staffordshire.
**1.00** AM **Saxon Gold: New Secrets Revealed**
**2.00** **to 5.00** AM **Secrets of Tutankhamun's Treasures**

+1 hour 229 267

## History

130 130 825 270 327 379

**6.00** AM **Pawn Stars**
**9.00** **Storage Wars**
**11.00** **Ancient Aliens**
**12.00** NOON **Pirate Traders**
**1.00** PM **The Last Pope?**
**3.00** **Storage Wars** Four editions.
**5.00** **Pawn Stars** A look at a lunar Bible from Apollo 14. **5.30** Astronomer Edwin Hubble's autograph is appraised.
**6.00** **Counting Cars** Kevin's brother Steve seeks a 1980 Kawasaki KZ100 motorcycle. **6.30** Ryan and Kevin find a 1972 Datsun 240z.

**9.00** The Trump Dynasty

**7.00** **President's Book of Secrets** Former intelligence operatives, historians and archivists discuss how classified information is passed on to each successive president of the United States of America.
**9.00** **The Trump Dynasty** New edition Detailing how after Donald Trump set out to become the world's most famous developer, his ambition pushed both his family business and personal relationships to the brink.
**11.00** **The Clinton Affair** How President Clinton's flirtation with Monica Lewinsky escalated.
**12.00** M'T **Man at Arms: Art of War** Two comic-book weapons.
**1.00** AM **Pirate Traders**
**2.00** **Counting Cars** Double bill.
**3.00** **Storage Wars**
**5.00** **to 6.00** AM **Pawn Stars**

+1 hour 230 271

## Yesterday

155 129 25 159

**6.00** AM **Who Do You Think You Are?** Double bill of the series.
**8.00** **The World at War** Five editions of the series.
**1.00** PM **Secrets of the Railways**
**4.00** **Secrets of the Railways** The Nordland Line, the longest in Norway at 453 miles. **5.00** The Liverpool and Manchester Railway, which revolutionised rail travel when it opened in 1830. **6.00** A project that changed the face of one of Australia's great states.

**8.00** 'Allo 'Allo!

**7.00** **Saluting Dad's Army** A celebration of the BBC sitcom, featuring interviews with famous fans and archive clips.
**8.00** **'Allo 'Allo!** The British airmen make another escape attempt. **8.45** The gang are roped into helping dig a tunnel from the mortuary to the PoW camp. **9.30** René and company dance their way out of the POW camp.
**10.00** **WW2 – Battles for Europe** The Allies who entered Germany and ran into the imposing Siegfried Line defences.
**11.00** **World War Weird** Bizarre events during wartime, including a Nazi anti-gravity device.
**12.00** M'T **Battle Factory** An armoured personnel carrier.
**12.30** AM **Henry VIII's Lost Palaces: A Time Team Special**
**2.10** **to 3.00** AM **Secrets of the Railways**

+1 hour 255 200

Sunday

7 PM

8 PM

9 PM

10 PM

## Disc. History

171 262

**6.00** AM **Strip the City**
**8.00** **Secrets Underground**
**10.00** **Codes and Conspiracies**
**1.00** PM **Codes and Conspiracies**
**3.00** **Strip the City**
**5.00** **Secrets Underground**
**7.00** **One Man Army** The contestants must weave through a web of lasers.
**8.00** **World War II: Witness to War** The war in the Pacific nears its violent end as a drastic tactic triggers the nuclear age, and the brave men share their thoughts behind the tragic events.
**9.00** **How We Built the Bomb** The research, development and construction of the world's first nuclear bomb.
**11.00** **Battlefield**
**12.00** M'T **Against the Odds**
**1.00** **to 6.00** AM **Codes and Conspiracies**

+1 hour 271 263

## Eden

166 245 247 315 389

**9.00** AM **Rhino Orphanage**
**10.00** **Orangutan Diary**
**11.00** **Galapagos**
**12.00** NOON **Should We Go to Mars? The Big Think**
**1.00** PM **Wonders of the Universe**
**2.00** **The Brain**
**3.00** **Rhino Orphanage**
**4.00** **Orangutan Diary**
**5.00** **Rhino Orphanage**
**6.00** **The Brain with David Eagleman**
**7.00** **Galapagos**
**8.00** **Should We Go to Mars?**
**9.00** **Wonders of the Universe**
**10.00** **Orangutan Diary**
**10.30** **Galapagos**
**11.35** **Should We Go to Mars?**
**12.35** AM **Wonders of the...**
**1.35** **The Brain**
**2.35** **Rhino Orphanage**
**3.25** **Orangutan Diary**
**4.15** **Galapagos**
**5.05** **to 6.00** AM **Frontier Borneo**

+1 hour 266 246

## WILD

165 165 839 264 265 318 374

**8.00** AM **Big Cat Odyssey**
**9.00** **Leopard Huntress**
**10.00** **Savage Kingdom**
**1.00** PM **Savage Kingdom**
**4.00** **Leopard Huntress**
**5.00** **Birth of a Pride**
**6.00** **Wild Nordic** Series finale A look at the wildlife of Scandinavia's ancient forests.
**7.00** **Predator Land** Footage of big cats in Africa.
**8.00** **Wild Nordic** As shown at 6.00pm.
**9.00** **When Sharks Attack** A series of 23 attacks on the island of Reunion in the Indian Ocean.
**10.00** **Shark Vs Predator Showdown** Animals that feed on sharks.
**11.00** **Eyewitness Shark Attack**
**12.00** M'T **When Sharks Attack**
**2.00** AM **Savage Kingdom**
**3.00** **Leopard Huntress**
**4.00** **to 5.00** AM **Birth of a Pride**

## History 2

163 273 330 390

**8.00** AM **Ancient Aliens**
**10.00** **James Nesbitt: Disasters That Changed Britain**
**12.00** NOON **Project Impossible**
**2.00** PM **UFO Files**
**4.00** **Ancient Aliens** Triple bill of the series.
**7.00** **How the Earth Was Made** A look at the Indonesian volcano Krakatoa.
**8.00** **JFK Declassified: The New Files** Bob Baer re-examines the theories behind the president's death.
**9.00** **Dark Files** An abandoned military base known as Camp Hero in Montauk, Long Island.
**11.00** **Conspiracy Files: Unsealed** Double bill.
**12.00** M'T **Ancient Aliens**
**2.00** AM **James Nesbitt: Disasters That Changed Britain**
**4.00** **to 5.00** AM **UFO Files**

## PBS America

174 276 91 155

**8.00** AM **The Merchant Navy**
**8.30** **Plane Resurrection**
**11.55** **Hiroshima**
**2.05** PM **Pearl Harbor: Into the Arizona**
**4.25** **Hiroshima**
**6.40** **Pearl Harbor: Into the Arizona** Scientists document the wreck site of the *USS Arizona*. **7.50** Relatives of crew members who died view the wreck.
**9.00** **The Vietnam War** Hanoi lays plans for a massive surprise offensive, while the Johnson administration attempts to reassure the American public that victory is in sight. **11.00** On the eve of the Tet holiday, North Vietnamese and Viet Cong forces launch surprise attacks throughout the south.
**12.55** **to 2.00** AM **The Merchant Navy**

## CI

156 156 835 209 328 380

**6.00** AM **Homicide Hunter**
**8.00** **Unusual Suspects**
**10.00** **Killing Spree**
**11.00** **Homicide Hunter**
**1.00** PM **A Killer's Mistake**
**2.00** **999: Killer on the Line**
**3.00** **Homicide: Hours to Kill**
**7.00** **I Lived with a Killer** The brother of Phoenix shooter Dale Hausner talks about his crimes.
**8.00** **Homicide: Hours to Kill** A case in which a man was shot in his sleep.
**9.00** **Shallow Grave** The murder of restaurateur Rumel Bakar.
**10.00** **Britain's Darkest Taboos** Laura Wilson.
**11.00** **Murder for Hire**
**12.00** M'T **Crimes That Shook Britain**
**1.00** AM **I Lived with a Killer**
**2.00** **Unusual Suspects**
**3.00** **Homicide: Hours to Kill**
**4.00** **to 6.00** AM **Homicide Hunter**

+1 hour 256 222

SKY HD SD | VIRGIN HD | FREEVIEW HD | FREESAT HD | BT HD

# SUNDAY Films

Sunday

## Sky Premiere

301 301 842 431 401 501

6.00 AM **The Adventures of Jurassic Pet** (2018) ★
7.40 **The Top Ten Show**
8.00 **Ralph Breaks the Internet**
10.00 **Nobody's Fool** As 6.00pm.
12.00 NOON **Spider-Man: Into the Spider-Verse** As 8.00pm.
2.00 PM **PREMIERE Lizzie** As 10pm.
4.00 **Ralph Breaks the Internet** Animated adventure. (2018, PG, 112min) ★★★★
6.00 **Nobody's Fool** Comedy. (2018, 15, 110min) ★★

10.00 Lizzie

**8 PM** 8.00 **Spider-Man: Into the Spider-Verse** Animation with the voice of Shameik Moore. Student Miles Morales becomes a version of Spider-Man, and crosses paths with counterparts from other dimensions. (2018, PG, 117min) ★★★★
SEX ●●● VIOLENCE ●●● LANG ●●●

**9 PM**

**10 PM** 10.00 **PREMIERE Lizzie** Thriller with Chloe Sevigny. Two women's bond puts them at the centre of a crime. (2018, 15, 105min) ★★★★
*See review, page19*
SEX ●●● VIOLENCE ●●● LANG ●●●

**11 PM** 11.50 **The Darkest Minds** Thriller starring Amandla Stenberg. (2018, 12, 104min) ★★
1.50 AM **Iron Sky: The Coming Race** Fantasy adventure. (2019, 15, 90min) ★
3.40 **Boogie Man** Romantic comedy. (2017, 15, 94min) ★★
5.30 **to 6.00** AM **Fast & Furious – Hobbs & Shaw: Special**

+1 hour 312 402

## Sky Disney

304 304 845 435 405 503

6.45 AM **One Hundred and One Dalmatians** As 4.50pm.
8.10 **Mulan** Animation. (1998) ★★★
9.45 **Bolt** Animated adventure. (2008, PG, 103min) ★★★★
11.30 **The Princess Diaries 2: Royal Engagement** As 9.50pm.
1.30 PM **Christopher Robin** As 8pm.
3.20 **Planes: Fire & Rescue** (2014)
4.50 **One Hundred and One Dalmatians** (1961) ★★★★★
6.15 **Cool Runnings** Comedy. (1993, PG, 99min) ★★★

6.15 Cool Runnings

8.00 **Christopher Robin** Adventure starring Ewan McGregor and Hayley Atwell. Downtrodden by the pressures of work, a family man rediscovers the joys of life. (2018, PG, 104min) ★★★
SEX ●●● VIOLENCE ●●● LANG ●●●

9.50 **The Princess Diaries 2: Royal Engagement** Romantic comedy with Anne Hathaway and Julie Andrews. Princess Mia learns that she has to get married before she can ascend the throne. (2004, U, 113min) ★★
SEX ●●● VIOLENCE ●●● LANG ●●●

11.50 **Swiss Family Robinson** Adventure. (1960, U) ★★★★
2.05 AM **The Last Flight of Noah's Ark** Adventure. (1980) ★★★
3.55 **Duck Tales the Movie: Treasure of the Lost Lamp** Animation. (1990, U) ★★★
5.20 **to 6.45** AM **Basil the Great Mouse Detective** Animation. (1986, U, 75min) ★★★

## Sky Animation

305 305 846 436 406 505

6.10 AM **Lego Batman: The Movie – DC Super Heroes Unite**
7.25 **Smallfoot** As 6.20pm.
9.05 **Spider-Man: Into the Spider-Verse** As 4.20pm.
11.05 **WALL•E** (2008) ★★★★★
12.45 PM **The Incredibles** As 8pm.
2.40 **Despicable Me** Animation. (2010, U, 94min) ★★★★
4.20 **Spider-Man: Into the Spider-Verse** (2018) ★★★★
6.20 **Smallfoot** Animation. (2018, U, 96min) ★★★

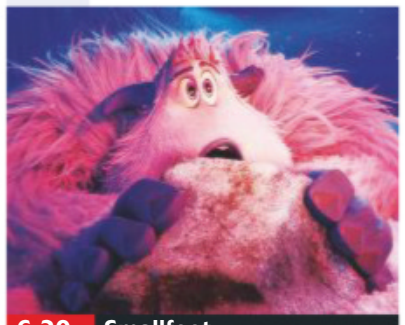
6.20 Smallfoot

8.00 **The Incredibles** Animated adventure featuring the voice of Craig T Nelson. After years spent living anonymously in suburbia, a family of superheroes emerge from hiding to battle a new foe. (2004, U, 120min) ★★★★★
SEX ●●● VIOLENCE ●●● LANG ●●●

10.00 **Luis and the Aliens** Animation featuring the voices of Callum Maloney and Dermot Magennis. (2018, U, 86min) ★★
SEX ●●● VIOLENCE ●●● LANG ●●●

11.30 **Cats** Animated adventure. (2018, PG, 90min) ★★★
1.25 AM **A Wizard's Tale** Animated adventure featuring the voice of Toby Kebbell. A boy is transported to a magical land where he has to stop a mean wizard. (2018, U, 97min) ★★
3.10 **Racetime** Animated adventure with the voice of Lucinda Davis. (2018, U, 89min) ★★★
4.50 **to 6.25** AM **Luis and the Aliens** As 10.00pm.

## Sky Action

306 306 847 437 407 502

6.00 AM **Hobbs & Shaw: Special**
6.30 **Star Wars: Episode I – The Phantom Menace** (1999)
9.00 **Star Wars: Episode II – Attack of the Clones** (2002) ★★
11.30 **Star Wars: Episode III – Revenge of the Sith** (2005)
2.00 PM **Star Wars: Episode IV – A New Hope** As 9.00pm.
4.15 **Star Wars: Episode V – The Empire Strikes Back**
6.30 **Star Wars: Episode VI – Return of the Jedi** (1983)

2.00 Star Wars: Episode IV...

**Star Wars: Episode VI – Return of the Jedi** (film started at 6.30pm)
SEX ●●● VIOLENCE ●●● LANG ●●●

9.00 **Star Wars: Episode IV – A New Hope** George Lucas's sci-fi adventure with Mark Hamill, Harrison Ford and Carrie Fisher. A farm boy undertakes a daring mission to rescue a princess and defeat an evil empire. (1977, U, 124min) ★★★★★
SEX ●●● VIOLENCE ●●● LANG ●●●

11.10 **Star Wars: Episode V – The Empire Strikes Back** Sci-fi adventure with Harrison Ford, Mark Hamill and Carrie Fisher. (1980, U, 124min) ★★★★★
1.30 AM **Star Wars: Episode VI – Return of the Jedi** Sci-fi adventure with Mark Hamill. (1983, U, 133min) ★★★
4.00 **to 6.00** AM **Robin Hood** Adventure starring Patrick Bergin and Uma Thurman. (1991, PG, 104min) ★★★

## Sky Comedy

307 307 848 438 408 506

7.10 AM **Fletch** Comedy adventure. (1985, PG, 96min) ★★★
9.00 **Most Likely to Murder** Comedy. (2018, 15, 90min) ★★
10.45 **Shaun of the Dead** As 6.15pm.
12.30 PM **Hot Fuzz** As 8.00pm.
2.35 **The World's End** As 10.05pm.
4.30 **Juliet, Naked** Romantic comedy starring Rose Byrne. (2018, 15, 97min) ★★★
6.15 **Shaun of the Dead** Horror comedy starring Simon Pegg. (2004, 15, 99min) ★★★★

10.05 The World's End

8.00 **Hot Fuzz** Cop thriller spoof starring Simon Pegg and Nick Frost. An overachieving London police officer is transferred to a sleepy rural town where he investigates a string of bizarre murders. (2007, 15, 115min) ★★★★★
SEX ●●● VIOLENCE ●●● LANG ●●●

10.05 **The World's End** Sci-fi action comedy starring Simon Pegg and Nick Frost. An epic pub crawl takes a bizarre turn for five former friends. With Paddy Considine and Martin Freeman. (2013, 15, 109min) ★★★★
SEX ●●● VIOLENCE ●●● LANG ●●●

12.00 M'T **Super Troopers 2** Comedy. (2018, 15, 99min) ★★
1.45 AM **The Other Guys** Comedy. (2010, 12, 107min) ★★★★
3.40 **Bachelor Party** Comedy. (1984, 18, 106min) ★
5.30 **to 7.15** AM **The Banger Sisters** Comedy. (2002, 15, 97min) ★

primetime

## Sky Hits

302 302 843 433 403

7.00 AM **Mary Magdalene** Drama. (2018, 12, 120min) ★★
9.10 **Crazy Rich Asians** As 8.00pm.
11.15 **Ant-Man and the Wasp**
1.15 PM **Alpha** Prehistoric adventure. (2018, 12, 96min) ★★★
3.05 **Blade Runner 2049** Sci-fi thriller starring Ryan Gosling. (2017, 15, 164min) ★★★★★
5.50 **Darkest Hour** Period drama. (2017, PG, 122min) ★★★

8.00 **Crazy Rich Asians** Comedy starring Constance Wu. A professor heads to Singapore with her boyfriend, and is surprised to learn he is from an extremely wealthy family. (2018, 12, 120min) ★★★★
10.05 **Ant-Man and the Wasp** Fantasy adventure starring Paul Rudd and Evangeline Lilly. Former thief Scott Lang is presented with a new mission involving secrets from the past. (2018, 12, 118min) ★★★★

12.10 AM **Searching** Thriller starring John Cho and Debra Messing. (2018, 12, 102min) ★★★★
2.05 **Flatliners** Sci-fi drama starring Ellen Page and Diego Luna. (2017, 15, 109min) ★★
4.05 **to 6.15** AM **Darkest Hour** Drama, as shown at 5.50pm.

## Sky Greats

303 303 844 434 404 508

6.20 AM **Sunset Boulevard** Drama. (1950, b/w, PG) ★★★★★
8.20 **O Brother, Where Art Thou?** Comedy. (2000, 12) ★★★★
10.20 **Jason and the Argonauts**
12.10 PM **I, Robot** As 8.00pm.
2.10 **That Thing You Do!** Comedy. (1996, PG, 107min) ★★★
4.10 **Pretty Woman** (1990) ★★★★
6.10 **Jason and the Argonauts** Adventure. (1963, U) ★★★★

8.00 **I, Robot** Sci-fi thriller starring Will Smith. A maverick cop investigates when a robot gets blamed for the death of a scientist. With Bridget Moynahan. (2004, 12, 115min) ★★★★
10.00 **Paycheck** Sci-fi thriller starring Ben Affleck and Uma Thurman. A computer engineering genius who has had his short-term memory erased has to piece together his past from an envelope full of random objects. (2003, 12, 119min) ★★★

12.10 AM **Gran Torino** Drama directed by and starring Clint Eastwood. (2008, 15, 116min) ★★★★
2.10 **We're No Angels** Action comedy starring Robert De Niro. (1989, 15, 106min) ★★
4.00 **to 6.00** AM **That Thing You Do!** Comedy drama, as 2.10pm.

## TCM

315 415 416 512 526

6.00 AM **Hollywood's Best Directors**
6.35 **Return of the Gunfighter** Western. (1966, U, 93min) ★★
8.45 **Monte Walsh** Nostalgic Western. (1970, PG, 95min) ★★★
10.50 **Along Came Jones** Western. (1945, b/w, PG, 90min) ★★
12.50 PM **Key Largo** Gangster drama. (1948, b/w, PG, 101min) ★★★★
3.00 **Gunpoint** Western. (1966) ★★
4.55 **Arizona** Western. (1940) ★★

7.30 **Noose for a Gunman** Western with Jim Davis. A man who was forced to leave his town after killing two people must return home to defeat a bandit planning an attack on a stagecoach. (1960, b/w, U, 69min) ★★
9.00 **Dirty Harry** Thriller starring Clint Eastwood. Maverick San Francisco cop Harry Callahan pursues a psychotic sniper who is holding the city to a ransom of $100,000. With Reni Santoni. (1971, 18, 103min) ★★★★★

11.10 **Swordfish** Thriller. (2001) ★★
1.20 AM **Rebel Without a Cause** Drama. (1955, PG) ★★★★★
3.35 **Hollywood's Best Directors**
5.40 **to 7.45** AM **The Pure Hell of St Trinian's** (1960) ★★★

+1 hour 316 417

## Talking Pictures

328 445 81 306

6.00 AM **The Gilded Cage** (1955) ★★
7.30 **Hawkeye & the Last of the...**
8.00 **Glimpses: 1957: The Apollon**
8.15 **Stranger in Town** (1957) ★★
9.45 **The Villain** Western (1979) ★★
11.30 **Shadows**
12.00 NOON **Flockton Flyer**
12.30 PM **Operation Amsterdam** War thriller. (1959, b/w, U) ★★★
2.30 **Chain of Events** (1958) ★★
3.45 **The Small Back Room** (1948)

5.55 **The Stable Door** Short film.
6.30 **For the Love of Ada**
7.00 **The Angel with a Trumpet** Drama starring Eileen Herlie. A Jewish woman forced into marriage against her will faces the suicide of the man she really loves. (1950, b/w, U, 98min) ★★
9.00 **The Rivals of Sherlock Holmes**
10.00 **Billy Liar!** Comedy starring Tom Courtenay as an irrepressible young man who relieves his boredom by indulging in wild lies. (1963, b/w, PG, 94min) ★★★

12.00 M'T **Three Came Home** War drama with Claudette Colbert. (1950, PG, 106min) ★★★★
2.05 AM **Captain Apache** Revenge Western. (1971, 12, 94min) ★★
3.55 **to 6.00** AM **The History of Mr Polly** Comedy with John Mills. (1949, b/w, U, 95min) ★★★★

## Horror

317 149 70 138

8.00 AM **Sharknado 2: The Second One** Comedy horror sequel starring Ian Ziering and Tara Reid. (2014, 15, 95min) ★★
9.50 **Horror Highlights**
10.00 **Star Trek: Deep Space Nine**
3.00 PM **Descent** Sci-fi disaster thriller. (2005, PG, 90min) ★★
4.50 **Apocalypse Pompeii** Disaster thriller. (2014, 15, 87min) ★
6.35 **Horror Highlights**

6.45 **Annihilation Earth** Sci-fi action thriller starring Luke Goss. A nuclear physicist is the only person who can save the planet following an ecological disaster caused by a terrorist attack. (2009, 15, 105min) ★★
8.30 **Tales from the Darkside**
9.00 **Thir13en Ghosts** Horror starring Tony Shalhoub and Embeth Davidtz. A widowed schoolteacher inherits a house that contains trapped spirits. (2001, 15, 91min) ★★

10.50 **Ravenous** Dark horror comedy. (1998, 18, 101min) ★★★
12.50 AM **Tales that Witness Madness** Horror. (1973, 18, 90min) ★
2.40 **to 4.30** AM **Feral** Bloodthirsty horror. (2017, 15, 90min) ★★

+1 hour 318 202 139



★★★★★ Excellent ★★★★ Very Good ★★★ Good ★★ Average ★ Poor

## Sky Thriller

308 308 849 | 439 409 | 509

**7.15** AM **Proud Mary** Thriller. (2018, 15, 89min) ★★
**8.50** **Serenity** Thriller. (2019) ★★★
**10.40** **Collateral** As 10.00pm.
**12.40** PM **Extremely Wicked, Shockingly Evil, and Vile** Biopic. (2019, 15) ★★★★
**2.35** **Zodiac** Crime drama. (2006, 15, 157min) ★★★★
**5.15** **Red Sparrow** Spy thriller. (2018, 15, 140min) ★★★
**7.35** **Minority Report** Sci-fi thriller. (2002, 12, 145min) ★★★★

7.35 Minority Report

**Minority Report** (film started at 7.35pm)
SEX ●●● VIOLENCE ●●● LANG ●●●

**10.00** **Collateral** Thriller starring Tom Cruise and Jamie Foxx. A ruthless contract killer chooses an unwilling LA taxi driver to act as his chauffeur while he performs five hits for a drugs cartel. (2004, 15, 120min) ★★★★
SEX ●●● VIOLENCE ●●● LANG ●●●
**12.05** AM **The Juror** Legal thriller starring Demi Moore and Alec Baldwin. (1996, 18, 118min) ★
**2.10** **Face/Off** Action thriller. (1997, 18, 133min) ★★★★
**4.40** **to 6.25** AM **Point Last Seen** Drama with Linda Hamilton. (1998, PG, 87min) ★★

## Sky Drama

309 309 850 | 440 410 | 511

**6.00** AM **Breath** Drama with Simon Baker. (2017, 15, 115min) ★★★
**8.00** **Submission** Drama with Stanley Tucci. (2017, 15, 106min) ★★
**10.00** **Little Pink House** Drama. (2016, 12, 98min) ★★★
**11.45** **Ray** Biopic. (2004) ★★★★
**2.20** PM **Field of Dreams** Fantasy. (1989, PG, 106min) ★★★★★
**4.10** **Million Dollar Arm** Drama. (2014, PG, 124min) ★★★★
**6.20** **Here and Now** Drama. (2018, 15, 91min) ★★★

8.00 The Social Network

**8.00** **The Social Network** Oscar-winning drama about the founding of Facebook by 19-year-old Harvard student Mark Zuckerberg, and the bitter legal battles that ensued. Stars Jesse Eisenberg and Andrew Garfield. (2010, 12, 120min) ★★★★★
SEX ●●● VIOLENCE ●●● LANG ●●●
**10.05** **Lucky** Comedy starring Harry Dean Stanton. An old man tries to come to terms with his mortality. (2018, 15, 88min) ★★★★
SEX ●●● VIOLENCE ●●● LANG ●●●
**11.45** **Kinsey** Biopic starring Liam Neeson as Alfred Kinsey, the scientist whose controversial research into human sexual behaviour forever changed post-war American culture. (2004, 15, 118min) ★★★
**1.50** AM **Seven Pounds** Emotional drama starring Will Smith. (2007, 12, 117min) ★★★★
**4.00** **to 6.00** AM **To Sir, with Love** Drama starring Sidney Poitier. (1966, PG, 105min) ★★

## Sky Sci-Fi/Horror

310 310 851 | 441 411 | 507

**6.00** AM **Batman Unlimited: Monster Mayhem** As 5.05am.
**7.30** **Labyrinth** As 5.00pm.
**9.15** **Solo: A Star Wars Story – Special** Preview of the film.
**9.45** **Thor: Ragnarok** As 6.45pm.
**12.00** NOON **Transformers** As 9pm.
**2.25** PM **Transformers: Revenge of the Fallen** As 11.30pm.
**5.00** **Labyrinth** Fantasy adventure. (1986, U, 97min) ★★★★
**6.45** **Thor: Ragnarok** Fantasy. (2017, 12, 130min) ★★★★

9.00 Transformers

**Thor: Ragnarok** (film started at 6.45pm)
SEX ●●● VIOLENCE ●●● LANG ●●●

**9.00** **Transformers** Sci-fi action adventure starring Shia LaBeouf. A geeky teenager finds himself caught up in a titanic struggle between good and evil robots who are battling to recover their life source. (2007, 12, 143min) ★★★★
SEX ●●● VIOLENCE ●●● LANG ●●●
**11.30** **Transformers: Revenge of the Fallen** Sci-fi adventure with Shia LaBeouf and Megan Fox. (2009, 12, 149min) ★★★
**2.05** AM **SiREN** Fantasy horror starring Chase Williamson. (2016, 18, 82min) ★★★
**3.35** **Victor Crowley** Horror comedy with Kane Hodder and Tyler Mane. (2017, 18, 83min) ★
**5.05** **to 6.35** AM **Batman Unlimited: Monster Mayhem** Animation. (2015, PG) ★★

## Sky Select

311 311 852 | 442 412 | 510

**6.30** AM **Mad to Be Normal** Biopic. (2016, 15, 106min) ★★★
**8.20** **The Town** Crime thriller. (2010, 15, 124min) ★★★★
**10.30** **Lawrence of Arabia** Biopic. (1962, PG, 221min) ★★★★★
**2.05** PM **Chariots of Fire** Historical sporting drama with Ben Cross. (1981, U, 120min) ★★★★★
**4.15** **First Reformed** Drama. (2017, 15, 113min) ★★★★
**6.15** **The Truman Show** Comedy. (1997, PG, 99min) ★★★★

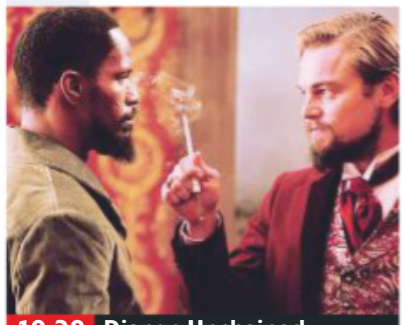
10.20 Django Unchained

**8.00** **BlacKkKlansman** Spike Lee's drama starring John David Washington and and Adam Driver. During the 1970s, an African-American police officer from Colorado attempts to infiltrate the local Ku Klux Klan branch. (2018, 15, 135min) ★★★★
SEX ●●● VIOLENCE ●●● LANG ●●●
**10.20** **Django Unchained** Western starring Jamie Foxx, Christoph Waltz, Leonardo DiCaprio and Samuel L Jackson. A former slave becomes a deadly bounty hunter and embarks on a mission to rescue his wife. (2012, 18, 162min) ★★★★
SEX ●●● VIOLENCE ●●● LANG ●●●
**1.10** AM **The Shining** Horror. (1980, 15, 119min) ★★★★★
**3.15** **The Verdict** Courtroom drama. (1982, 15, 129min) ★★★★
**5.30** **to 7.00** AM **Two Lottery Tickets** Comedy with Mircea Banu. (2016, 15, 86min) ★★★

## Film4

313 313 853 | 428 429 | 14 | 300

■ **Films start at 11.00am**
**11.00** AM **The SpongeBob Movie: Sponge Out of Water** Animation. (2015, U) ★★★
**12.45** PM **Hotel for Dogs** Comedy. (2009, U, 95min) ★★★
**2.45** **PREMIERE** **A Dog's Purpose** Comedy. (2017, PG, 100min) ★★★ *See review, page 21*
**4.45** **The Last Airbender** Fantasy. (2010, PG, 103min) ★★
**6.55** **Non-Stop** Action thriller. (2014, 12, 106min) ★★★★

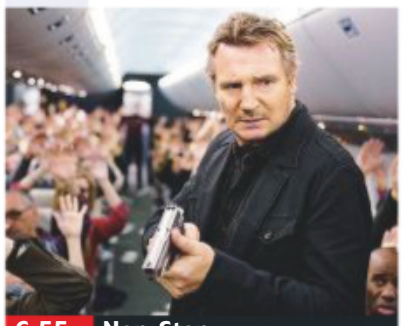
6.55 Non-Stop

**Non-Stop** (film started at 6.55pm)
SEX ●●● VIOLENCE ●●● LANG ●●●

**8 PM**

**9.00** **World War Z** Apocalyptic action thriller starring Brad Pitt. A UN investigator tries to stop the fast-spreading zombie virus that is overwhelming the world. With Mireille Enos and Daniella Kertesz. (2013, 15, 119min) ★★★★
SEX ●●● VIOLENCE ●●● LANG ●●●

**9 PM**

**10 PM**

**11.15** **The Impossible** Fact-based disaster drama starring Naomi Watts and Ewan McGregor. A family on holiday in Thailand struggle to survive after their resort is struck by a tsunami. (2012, 12, 109min) ★★★★
**1.25** **to 3.35** AM **We Are the Best!** Swedish drama starring Mira Barkhammar. Subtitled. (2013, 15, 100min) ★★★★

**11 PM**

+1 hour 314 430 45 301

## True Movies

319 424 50 303

**6.00** AM **Highway to Heaven**
**7.00** **The Waltons** Four episodes.
**11.00** **Hard to Forget** Romantic thriller. (1998, PG, 95min) ★★
**1.00** PM **High Noon** Romantic thriller.
**3.00** **Blue Smoke** Romantic thriller starring Alicia Witt and Scott Bakula. (2007, 12, 90min) ★★
**5.00** **Angels Fall** Romantic thriller starring Heather Locklear and Johnathon Schaech.
**7.00** **Northern Lights** Mystery romance based on the book by Nora Roberts, starring LeAnn Rimes and Eddie Cibrian. A woman teams up with a troubled cop to investigate the murder of her father 15 years previously. With Rosanna Arquette. (2009, PG, 87min) ★
**9.00** **Carnal Innocence** Romantic thriller starring Gabrielle Anwar. A famous violinist escapes to a Mississippi backwater when a serial killer strikes.
**11.00** **Midnight Bayou** Romantic mystery drama starring Jerry O'Connell and Lauren Stamile.
**1.00** AM **The Waltons** Double bill.
**3.00** **The Man from UNCLE**
**5.00** **to 6.00** AM **Highway to Heaven**

+1 hour 320 303 304

## Sony Movies

321 425 32 302

**9.00** AM **The Perfect Assistant** Psychological drama with Josie Davis. (2008, PG, 91min) ★★
**11.05** **Cinderella Man** Ron Howard's boxing biopic starring Russell Crowe as James J Braddock. (2005, 12, 144min) ★★★★
**2.00** PM **xXx** Espionage action thriller. (2002, 12, 124min) ★★
**4.35** **xXx2: The Next Level** Action thriller. (2005, 12, 101min) ★★
**6.40** **S.W.A.T** Action thriller starring Samuel L Jackson and Colin Farrell. A drug lord offers $100million to anyone who can spring him from police custody. (2003, 12, 115min) ★★★
**9.00** **White House Down** Action thriller starring Channing Tatum. A lone cop strives to save the day after armed terrorists seize control of the White House. (2013, 12, 128min) ★★★
**11.30** **Tarantino Presents: Bob & Carol & Ted & Alice**
**11.35** **Bob & Carol & Ted & Alice** Comedy. (1969, 15) ★★★
**1.45** AM **Tarantino Presents...**
**1.50** **The Wrecking Crew** (1969) ★★
**4.00** **Deadly Pursuit** (2015) ★★
**5.50** **to 6.00** AM **Sony Movie News**

+1 hour 322

## Movies 24

325 419 513

**7.00** AM **Late Bloomer** As 1.00am.
**9.00** **Love Exclusively** (2017) ★★
**11.00** **Murder, She Baked: A Chocolate Chip Cookie Mystery** Mystery. (2015) ★★
**1.00** PM **Pumpkin Pie Wars** Comedy. (2016, PG, 79min) ★★
**3.00** **PREMIERE** **Bottled with Love** Drama. (2019, PG, 85min) ★★
**5.00** **Silent Witness: A Ruby Herring Mystery** Mystery.
**7.00** **Summer of Dreams** Romantic comedy with Debbie Gibson. A fading pop star seeks another shot at fame by exploiting the talents of young musical prodigies, but then love comes calling. (2016, PG, 120min) ★★
**9.00** **Mystery 101** Mystery with Jill Wagner and Kristoffer Polaha. A teacher joins forces with a detective to use her expertise to assist in a police investigation surrounding the murder of a student. (2019, 120min) ★★
**11.00** **Love at First Dance** Romantic Drama. (2018, PG, 120min) ★★
**1.00** AM **Late Bloomer** Drama. (2016, PG, 120min) ★★
**3.00** **to 5.00** AM **Stop the Wedding** Drama. (2016, U, 105min) ★★

+1 hour 326 420

## Movies4Men

323 426 40 305

**6.00** AM **Lady Luck** (1946) ★★★
**7.50** **Biggles** Fantasy (1986) ★★
**9.45** **Culloden 1746** (1994) ★★
**11.40** **Battle Stations** War drama. (1956, b/w, U, 81min) ★★
**1.20** **Sealed Cargo** War adventure. (1951, b/w, PG, 90min) ★★★
**3.10** **Iron Eagle IV** Action thriller sequel. (1995, 12, 91min) ★
**5.05** **One Minute to Zero** War drama. (1952, b/w, PG) ★★
**7.15** **Bomb at 10:10** Wartime drama with George Montgomery. A US pilot escapes from a German PoW camp in the Balkans and plots to kill the commandant. (1967, PG, 88min) ★★
**9.00** **Raid on Rommel** World War Two adventure set in North Africa starring Richard Burton and John Colicos. A British officer leads a group of liberated PoWs in an assault on German gun emplacements at Tobruk. (1971, 15, 94min) ★★
**10.55** **Diamond Dogs** (2007) ★★
**12.45** AM **In Tranzit** Drama with Vera Farmiga. (2009, 15, 113min) ★★
**2.55** **to 4.00** AM **The Fighting Lady** World War Two documentary. (1944, U, 61min) ★★

+1 hour 324

## FILMS ON OTHER CHANNELS

### 6pm TILL LATE

**6.15** PM **The Sea Shall Not Have Them** *5Spike* War drama. ★★
**6.40** **The Way** *AMC* ★★★
**6.45** **Blended** *5STAR* (HD) ★★
**7.00** **101 Dalmatians** *E4* (HD) ★★★★
**7.05** **Just Like Heaven** *Paramount Network* (HD) ★★★★
**7.10** **Kull the Conqueror** *Syfy* ★
**7.40** **Rock of Ages** *ITV2* (HD) ★★
**8.20** **USS Indianapolis: Men of Courage** *5Spike* ★★
**9.00** **The Intern** *5STAR* (HD) ★★★★
**9.00** **Step Brothers** *Comedy Central* Comedy. (HD) ★★★★
**9.00** **The Punisher** *Syfy* ★
**9.00** **The Long Kiss Goodnight** *Paramount Network* ★★★
**10.00** **The Theory of Everything** *ITV3* Biopic. (HD) ★★★★
**10.00** **Zero Dark Thirty** *ITV4* Fact-based drama. (HD) ★★★★★
**10.05** **Terminator Genisys** *Channel 4* Sci-fi adventure. (HD) ★★★
**10.55** **Raw Deal** *5Spike* ★★
**11.00** **Movie 43** *Comedy Central* (HD) ★
**11.00** **The Brothers Grimm** *Syfy* ★★
**11.25** **Cleaner** *Paramount* ★★
**11.35** **Unfinished Business** *5STAR* Comedy. (HD) ★★
**12.25** AM **Contagion** *ITV2* (HD) ★★★★

Sunday

## Sky Sports Main Event

401 401 855 | 511 501 | 402 437

5.45 AM **LIVE Mitre 10 Cup Rugby Union Manawatu v Hawke's Bay.** Kick-off 5.45am.
7.40 **Rugby Greatest Games**
8.00 **Total Goals**
10.00 **The Sunday Supplement**
11.30 **Goals on Sunday**
1.00 PM **LIVE Renault Super Sunday Newcastle United v Arsenal.** Coverage of the Premier League clash from St. James' Park. Kick-off 2.00pm.
4.00 **LIVE Renault Super Sunday Manchester United v Chelsea.** The Premier League clash from Old Trafford. Kick-off 4.30pm.
7.30 **Sky Sports Tonight**
8.00 **LIVE PGA Tour Golf** The fourth and final day of the Northern Trust from the Liberty National Golf Club in Jersey City, New Jersey.
9.00 **LIVE MLS Atlanta United v New York City FC.** Kick-off 9pm.
11.05 **EFL Greatest Games**
11.30 **Sky Sports News**
12.30 AM **EFL Greatest Games**
12.45 **LIVE MLS DC United v LA Galaxy.** From Audi Field.
2.50 **MLS Greatest Games**
3.00 **to 6.00** AM **Sky Sports News**

## Sky Sports Premier League

402 402 856 | 512 502

6.00 AM **PL Greatest Games**
7.00 **Premier League Highlights**
9.30 **The Tyler Archives**
10.00 **The Sunday Supplement**
11.30 **Goals on Sunday** As 8.30pm.
1.00 PM **LIVE Renault Super Sunday Newcastle United v Arsenal.** Coverage of the Premier League clash from St. James' Park. Kick-off 2.00pm.
4.00 **LIVE Renault Super Sunday Manchester United v Chelsea.** The Premier League clash from Old Trafford. Kick-off 4.30pm.
7.30 **Petr Cech Special**
8.00 **Premier League Best Goals**
8.30 **Goals on Sunday** A review of Saturday's football action.
10.00 **Class of 92**
11.00 **Premier League Highlights** Action from Leicester City v Wolverhampton Wanderers.
11.30 **Premier League Highlights** Newcastle United v Arsenal.
12.00 M'T **Premier League Highlights** Manchester United v Chelsea.
12.30 AM **Premier League Best Goals** Memorable strikes.
1.00 **Premier League Highlights**
5.00 **Premier League Best Goals**
5.30 **to 6.00** AM **PL 100 Club**

## Sky Sports Football

403 403 857 | 513 503

6.00 AM **EFL Greatest Games**
7.00 **EFL Goals: Championship**
7.30 **EFL Goals: Leagues 1 & 2**
8.00 **Football's Greatest Players**
9.00 **EFL Goals: Championship**
9.30 **EFL Goals: Leagues 1 & 2**
10.00 **The Sunday Supplement**
11.30 **EFL Goals: Championship**
12.00 NOON **EFL Goals: Leagues 1 & 2**
12.30 PM **SPFL Greatest Games**
1.00 **Championship Season Review**
3.00 **EFL Goals: Championship**
3.30 **EFL Goals: Leagues 1 & 2**
4.00 **One2Eleven**
4.30 **Football's Greatest Players**
6.00 **Football Countdowns**
7.00 **EFL Goals: Championship**
7.30 **EFL Goals: Leagues 1 & 2**
8.00 **SPFL Greatest Games**
9.00 **LIVE MLS Atlanta United v New York City FC.** Kick-off 9pm.
11.05 **EFL Greatest Games**
11.30 **Football's Greatest Players**
12.00 M'T **EFL Greatest Games**
12.45 AM **LIVE MLS DC United v LA Galaxy.** From Audi Field.
2.50 **MLS Greatest Games**
3.00 **EFL Greatest Games**
4.00 **Football Countdowns**
4.30 **Football Years**
5.00 **to 6.00** AM **SPFL Greatest...**

## Sky Sports The Ashes

404 404 858 | 514 504

6.00 AM **Ashes Memories**
7.00 **Captain's Log**
8.00 **Ashes Memories**
9.00 **Vitality T20 Blast Cricket** Another chance to see Somerset v Kent Spitfires.
12.45 PM **Ashes Greats**
1.00 **Best of England v Australia**
1.50 **Ashes Greats**
2.00 **LIVE Vitality T20 Blast Cricket Worcestershire Rapids v Northamptonshire Steelbacks.** Coverage of the North Division encounter from New Road in Worcester.
5.45 **LIVE One-Day International Cricket West Indies v India.** Coverage of the second ODI in the three-match series, held at Queen's Park Oval in Trinidad.
10.30 **Captain's Log**
11.30 **Best of England v Australia**
11.55 **Lord's Pavilion Portraits**
12.00 M'T **Vitality T20 Blast Cricket** Worcestershire Rapids v Northamptonshire Steelbacks.
3.45 AM **Ashes Greats**
4.00 **Best of England v Australia**
4.50 **Ashes Greats**
5.00 **Best of England v Australia**
5.50 **to 6.00** AM **Ashes Greats**

## Sky Sports Golf

405 405 859 | 515 505

6.00 AM **Ladies European Tour Golf**
6.30 **Chronicles of a Champion Golfer**
7.00 **Hero Masterclass**
7.30 **European Challenge Tour Golf**
8.00 **PGA Tour Golf**
9.00 **Ladies European Tour Golf**
9.30 **Chronicles of a Champion Golfer**
10.00 **Hero Masterclass**
10.30 **European Challenge Tour Golf**
11.00 **The Improvers**
11.15 **Ladies European Tour Golf**
11.45 **Golf** The Paul Lawrie Invitational.
12.15 PM **The Improvers**
12.30 **PGA Tour Golf**
1.30 **LIVE Ladies European Tour Golf** The fourth and final day's play of the Ladies Scottish Open.
4.30 **PGA Tour Profiles**
5.00 **LIVE PGA Tour Golf** The final day's play of the Northern Trust.
11.00 **Ladies European Tour Golf**
11.30 **Chronicles of a Champion Golfer**
12.00 M'T **Feherty Talks to...**
1.00 AM **Chronicles of a Champion...**
2.00 **Ladies European Tour Golf**
2.30 **Chronicles of a Champion Golfer**
3.00 **Feherty Talks to Dechambeau**
4.00 **Hero Masterclass**
4.30 **Chronicles of a Champion Golfer**
5.00 **Ladies European Tour Golf**
5.30 **to 6.00** AM **Chronicles of a...**

## BT Sport 1

413 413 867 | 527 | 408 430

6.00 AM **LIVE AFL Richmond Tigers v Carlton Blues.** Bounce-up 6.20am.
9.00 **Premier League**
10.30 **Premier League World**
11.00 **BT Sport Reload**
11.15 **Ligue 1** Double bill.
1.45 PM **LIVE Ligue 1 Lille v Nantes.** Kick-off 2.00pm.
4.00 **LIVE Ligue 1 Strasbourg v Metz.** Kick-off 4.00pm.
6.00 **Vanarama National League Highlights** The weekend's action.
6.30 **Inspiring Disabled People.**
6.45 **UEFA Champions League – Classics** Lyon v Rangers.
7.15 **Home Again**
7.45 **LIVE Ligue 1 Paris Saint-Germain v Nimes.** From Parc des Princes. Kick-off 8.00pm.
10.00 **Vanarama National League Highlights** The weekend's action.
10.30 **Premier League World**
11.00 **UEFA Champions League – Classics** Back-to-back action.
2.30 **Vanarama National League Highlights** The weekend's action.
3.00 **Tim Richmond: To the Limit**
4.00 **Of Miracles & Men**
5.30 **to 6.00** AM **In Depth with Graham Bensinger**

## BT Sport 2

414 414 868 | 528 | 409 431

6.00 AM **EnduroGP** From Germany.
6.30 **Irish Rally Review**
7.00 **MotoGP Rewind**
7.15 **LIVE MotoGP** The warm-ups ahead of the Grand Prix of Austria from the Red Bull Ring.
8.45 **LIVE MotoGP** Coverage of the MotoE race at the Grand Prix of Austria. Start-time 9.00am.
9.30 **LIVE MotoGP** Coverage of the Moto3 race at the Grand Prix of Austria. Start-time 10.00am.
11.00 **LIVE MotoGP** Coverage of the Moto2 race at the Grand Prix of Austria. Start-time 11.20am.
12.30 PM **LIVE MotoGP** Coverage of the MotoGP race at the Grand Prix of Austria. Start-time 1.00pm.
2.00 **MotoGP Chequered Flag**
3.00 **BT Sport Fight Night**
5.00 **AFL: Richmond v Carlton**
7.00 **MotoGP** From Austria.
8.00 **MotoGP Chequered Flag**
9.00 **LIVE MLB Los Angeles Dodgers v Arizona Diamondbacks.** Start-time 9.10pm.
12.00 M'T **MLB's Best**
12.30 AM **Without Bias**
1.30 **UFC Reloaded**
4.00 **to 6.00** AM **Classic Boxing**

## BT Sport 3

417 417 869 | 529 | 410 432

6.00 AM **Ligue 1** Double bill.
8.30 **Vanarama National League**
9.30 **Fishing: On The Bank**
10.30 **Classic MOTD – Thrillers**
12.30 PM **Vanarama National League** Notts County v Barnet.
1.30 **Vanarama National League Highlights** Recent action.
2.00 **LIVE Red Bull MotoGP Rookies Cup** Coverage of the second race of round five from the Red Bull Ring in Austria.
3.00 **LIVE SailGP** Coverage of day two of SailGP from Cowes, the fourth round of the season.
4.30 **The Race of Their Lives**
5.30 **FIM Speedway Highlights** Action from round five in Wroclaw.
6.30 **LIVE WTA Tennis** Coverage of the final of the Rogers Cup from Toronto, Canada.
9.00 **UFC** Valentina Shevchenko v Liz Carmouche: Action from the women's flyweight title bout in Montevideo, Uruguay.
12.00 M'T **Ligue 1** Lille v Nantes.
1.30 AM **Ligue 1** Strasbourg v Metz.
3.00 **Ligue 1** Action from Paris Saint-Germain v Nimes.
4.30 **to 6.00** AM **UEFA Champions League – Classics**

## Sky Sports Action

407 407 861 | 517 507

6.40 AM **Great Sporting Moments**
7.00 **LIVE NRL South Sydney Rabbitohs v Melbourne Storm.** Coverage of the match from the 21st round of fixtures, held at ANZ Stadium. Kick-off 7.05am.
8.50 **Rugby Greatest Games**
9.00 **The Rugby Championship** Argentina v South Africa.
11.45 **Great Sporting Moments**
12.00 NOON **NFL: A Football Life**
1.00 PM **LIVE International Rugby Union England v Wales.** Coverage of the friendly match at Twickenham. Kick-off 2.00pm.
4.30 **Sporting Records**
5.00 **Fishing: Hooked on Africa**
5.30 **Darts Gold**
6.00 **NFL: America's Game**
7.00 **International Rugby Union** Action from England v Wales.
8.00 **Sporting Records**
9.00 **International Rugby Union**
10.00 **WWE Raw Hlts** Wrestling action.
11.00 **WWE Smackdown Hlts**
12.00 M'T **International Rugby Union**
1.00 AM **NFL – Greatest Games**
2.30 **International Rugby Union**
3.30 **NFL: America's Game**
4.30 **Sporting Records**
5.00 **to 6.00** AM **Sporting Greats**

## Sky Sports Mix

121 121 819 | 520 510

6.00 AM **My Icon**
7.00 **Sporting Records**
7.30 **My Icon**
8.00 **Great Sporting Moments**
9.00 **Sporting Records**
9.30 **My Icon**
10.00 **NFL: America's Game**
11.00 **Sporting Greats**
12.00 NOON **Great Sporting Moments**
1.00 PM **Sporting Records**
1.30 **LIVE Ladies European Tour Golf** The fourth and final day of the Ladies Scottish Open from the Renaissance Club, North Berwick.
4.30 **Great Sporting Moments**
5.30 **Sporting Records**
7.00 **Great Sporting Moments**
7.30 **LIVE Junior NBA** A match from the World Girls section of the draw at the Junior NBA Global Championship in Orlando, Florida.
9.30 **LIVE Junior NBA** A match from the World Boys section.
11.00 **Sporting Records**
12.00 M'T **Mix Shorts: Masterclasses**
12.50 AM **LIVE MLS DC United v LA Galaxy.** Coverage of the inter-conference clash from Audi Field.
3.00 **Ladies European Tour Golf**
4.00 **to 6.00** AM **Mix Shorts: Masterclasses**

## BT Sport/ESPN

423/426 872 | 530 | 411 434

6.00 AM **CFL** Montreal Alouettes v Saskatchewan Roughriders.
8.30 **CFL** Action from Edmonton Eskimos v Ottawa Redblacks.
11.00 **MLB** Action from San Francisco Giants v Philadelphia Phillies.
2.00 PM **MLB** Action from Minnesota Twins v Cleveland Indians.
5.00 **Irish Rally Review**
5.30 **MLB's Best**
6.00 **LIVE MLB Boston Red Sox v Los Angeles Angels.** The American League match from Fenway Park. Start-time 6.05pm.
9.00 **BT Sport Reload**
9.30 **NHRA Drag Racing Highlights**
10.30 **Irish Rally Review** The Cork Forest National Championship.
11.00 **Baseball Tonight** MLB news.
12.00 M'T **LIVE MLB San Francisco Giants v Philadelphia Phillies.** The National League clash from Oracle Park. Start-time 12.00m't.
3.00 AM **Irish Rally Review**
3.30 **to 6.00** AM **CFL**

## Eurosport 1

410 410 864 | 523 521 | 412 435

7.30 AM **Athletics: European Team Champs** Day two from Poland.
9.00 **Golf: US PGA Tour**
10.00 **Climbing World Championships**
12.00 NOON **Cycling: European Road Champs** Women's elite road race.
1.00 PM **LIVE Cycling: European Road Champs** Coverage of the men's elite road race from Alkmaar in the Netherlands.
3.00 **Cycling: UK Men's Road Series**
3.30 **LIVE Athletics: Euro Team Champs** Coverage of day three of the event in Bydgoszcz, Poland.
6.00 **Climbing World Championships** From Innsbruck.
7.00 **Snooker: International Championship** The final in China.
9.00 **Cycling: European Road Champs** Men's elite road race.
10.00 **Athletics: European Team Champs** Day three from Poland.
11.50 **Speedway European Championship** From Denmark.
1.00 **to 7.30** AM **WATTS**

## Eurosport 2

411 411 865 | 524 522 | 413 436

6.00 AM **Snooker: International Championship** The semi-finals.
6.55 **LIVE Snooker: International Championship** The final.
10.30 **Speedway European Champs**
12.00 NOON **Snooker: International Championship** The final.
12.25 PM **LIVE Snooker: International Championship** The second session of the final.
3.30 **Motocross World Championship**
4.00 **British Superbikes**
5.00 **British Superbikes Extra**
6.00 **Armoy Road Races**
7.00 **World Superbikes** In California.
8.00 **Speedway European Champs**
9.30 **Motocross World Championship**
10.00 **Snooker: International Championship** The final.
12.00 M'T **Athletics: European Team Champs** Day three from Poland.
1.30 AM **Motocross World Champs**
2.00 **Snooker: International Championship** The final.
4.00 **to 6.00** AM **Cycling: European Road Champs**

## Sky Sports Arena

408 408 862 | 518 508

5.45 AM **LIVE Mitre 10 Cup Rugby Union Manawatu v Hawke's Bay.** Kick-off 5.45am.
7.40 **Rugby Greatest Games**
7.45 **WWE from the Vault**
8.00 **Great Sporting Moments**
9.00 **WWE Smackdown Hlts**
10.00 **Sporting Greats**
11.00 **Super League Gold**
12.00 NOON **WWE from the Vault**
1.00 PM **Great Sporting Moments**
1.30 **WWE Raw Hlts**
2.30 **LIVE GAA** Coverage of either a football or hurling match.
5.30 **Sporting Records**
6.45 **WWE Experience**
7.30 **LIVE Junior NBA** A match from the World Girls section.
9.30 **LIVE Junior NBA** A match from the World Boys section.
11.00 **Sporting Records**
12.00 M'T **Allen Iverson: The Answer**
1.00 AM **Sporting Records**
2.00 **Super League Gold**
3.00 **to 6.00** AM **Highlights**

## Sky Sports F1

406 406 860 | 516 506

6.00 AM **The Home of F1**
11.00 **Chinese F1 GP Best Bits**
11.30 **Azerbaijan F1 GP Best Bits**
12.00 NOON **Legends of F1**
1.00 PM **F1 Classic Races**
1.35 **Brundle with Kubica & Russell**
1.50 **Ted's 2019 F1 Tech**
2.00 **Legends of F1**
4.00 **F1 Classic Races**
5.00 **Formula 1** As 11.00pm.
6.00 **German F1 GP Notebook**
6.30 **Jenson's F1 Memories 2009 Part 1** With Jenson Button.
7.00 **Formula 1** Highlights of the Canadian Grand Prix.
8.00 **Formula 1** Action from the French Grand Prix.
9.00 **Formula 1** Highlights of the Austrian Grand Prix.
10.00 **Formula 1** Action from the British Grand Prix at Silverstone.
11.00 **Formula 1** Highlights of the German Grand Prix.
12.00 M'T **Formula 1** Action from the Hungarian Grand Prix.
1.00 **to 6.00** AM **The Home of F1**

# Monday

12 August

## Evening Planner



### Factual

**Animal Rescue Live: Supervet Special**
*C4 HD, 8pm*
Noel Fitzpatrick sets out to rehome more animals from rescue centres

### Documentary

**The Great Train Robbery: The Hidden Tapes**
*C4 HD, 9pm*
A box of newly discovered audio gives a new perspective on the infamous crime

### Drama

**Succession**
*Sky Atlantic HD, 9pm*
Brian Cox returns as the ageing head of a family-owned media corporation facing both internal and external threats.

### Genealogy

**Who Do You Think You Are?**
*BBC1 HD, 9pm*
Kate Winslet hears dark stories about the Swedish ancestors in her family tree

| SKY EVENING TIME | 7.00PM | 7.30PM | 8.00PM | 8.30PM | 9.00PM | 9.30PM | 10.00PM | 10.30PM |
|---|---|---|---|---|---|---|---|---|
| **Favourites** | | | | | | | | |
| 101 BBC1 | 7.00 The One Show | 7.30 Our Island... | 8.00 EastEnders | 8.30 Addicted to... | 9.00 Who Do You Think You Are? | | 10.00 News; Local News | 10.35 This... |
| 102 BBC2 | 7.00 The Repair Shop | | 8.00 Nadiya's Time... | 8.30 University... | 9.00 When Bridges Collapse: The Genoa... | | 10.00 I Love 1988 | 10.30 Newsnight |
| 103 ITV | 7.00 Emmerdale | 7.30 Coronation Street | 8.00 Ainsley's... | 8.30 Coronation Street | 9.00 Long Lost Family: What Happened Next | | 10.00 News; Local News | |
| 104 CHANNEL 4 | 7.00 News | | 8.00 Animal Rescue Live: Supervet Special | | 9.00 The Great Train Robbery: The Hidden... | | 10.00 Born Famous: Mel B | |
| 105 CHANNEL 5 | 7.00 Intercity 125: The Train That Changed... | | 8.00 Traffic Cops | | 9.00 The Secret World of Your Rubbish | | 10.00 Eaten By an Escalator: When... | |
| 106 SKY ONE | 7.00 The Simpsons | | 8.00 A League of Their Own: US Road Trip... | | 9.00 Film: Déjà Vu | | | |
| **Entertainment** | | | | | | | | |
| 116 BBC4 | 7.00 Beyond 100 Days | 7.30 Iolo's Snowdonia | 8.00 Operation Grand Canyon with Dan... | | 9.00 Deep Ocean | 9.50 Life | | |
| 118 ITV2 | 7.00 You've Been Framed! Gold | | 8.00 Two and a Half Men | | 9.00 Family Guy | | 10.00 American Dad! | |
| 136 MORE4 | ◂ 6.55 The Supervet | | 7.55 Escape to the Chateau | | 9.00 Great Canal Journeys: Asian Odyssey | | 10.00 24 Hours in A&E | |
| 135 E4 | 7.00 Hollyoaks | 7.30 The Goldbergs | 8.00 Brooklyn Nine-Nine | | 9.00 Celebs Go Dating | | 10.00 First Dates | |
| 107 SKY WITNESS | ◂ 6.45 My Kitchen Rules: Australia | | 8.00 Criminal Minds | | 9.00 Blue Bloods | | 10.00 World's Most Evil Killers | |
| 108 SKY ATLANTIC | 7.00 CSI | | 8.00 Blue Bloods | | 9.00 Succession | | 10.10 Divorce | |
| 110 GOLD | | 7.20 Porridge | 8.00 The Good Life | 8.35 Only Fools and Horses | 9.20 Mrs Brown's Boys | | | 10.35 Two Pints... |
| 111 DAVE | 7.00 Taskmaster | | 8.00 Have I Got a Bit More News for You | | 9.00 QI XL | | 10.00 Dave Gorman: Modern Life Is Goodish | |
| 119 ITV3 | 7.00 Murder, She Wrote | | 8.00 Doc Martin | | | | 10.00 Scott & Bailey | |
| 120 ITV4 | 7.00 The Chase | | 8.00 Speed Freaks | | 9.00 Benidorm | | 10.00 Film: Double Impact | |
| 112 COMEDY CENTRAL | 7.00 Friends | | | | 9.00 Single Parents | | 10.00 Film: The Internship | |
| 114 SYFY | 7.00 Star Trek: The Next Generation | | 8.00 Stargate Atlantis | | 9.00 The Outpost | | 10.00 Film: Phone Booth | |
| 109 W | 7.00 MasterChef Australia | | 8.00 Inside the Ambulance | | 9.00 One Born Every Minute | | 10.00 Emma Willis: Delivering Babies | |
| 113 UNIVERSAL | 7.00 NCIS | | 8.00 Private Eyes | | 9.00 Ransom | | 10.00 Law & Order: Special Victims Unit | |
| 124 FOX | 7.00 NCIS | | | | 9.00 Lucifer | | 10.00 People of Earth | 10.30 American Dad! |
| 122 SKY ARTS | 7.00 The Eighties | | 8.00 2Cellos at Sydney Opera House | | | | 10.00 Marilyn: The Last Sessions | |
| **Documentary** | | | | | | | | |
| 125 DISCOVERY | 7.00 Outback Truckers | | 8.00 Combat Dealers | | 9.00 Fast N' Loud | | 10.00 Street Outlaws | |
| 162 ANIMAL PLANET | 7.00 Pit Bulls & Parolees | | 8.00 Fish or Die | | 9.00 Alaska: The Last Frontier | | 10.00 Animal Cops Miami | |
| 129 NAT GEO | 7.00 Wicked Tuna | | 8.00 Drain the Oceans | | 9.00 Drain the Oceans: Ghost Ships of the... | | 10.00 WW2 Wrecks: Draining the Ocean | |
| 130 HISTORY | 7.00 American Pickers | | 8.00 The Curse of Oak Island | | 9.00 The 90s: How They Changed Our World | | | |
| 155 YESTERDAY | 7.00 Abandoned Engineering | | 8.00 Ice Bridge: Expedition Across the... | | 9.00 Abandoned Engineering | | 10.00 The World at War | |
| 166 EDEN | 7.00 Wildest Africa | | 8.00 Should We Go to Mars? The Big Think | | 9.00 Frontier Borneo | | 10.00 Hot Tuna | |
| **Films** | | | | | | | | |
| 301 SKY PREMIERE | ◂ 6.00 Marriage Material | | 8.00 Spider-Man: Into the Spider-Verse | | | | 10.00 Nobody's Fool | |
| 302 SKY HITS | ◂ 6.40 Black Panther | | | | 9.00 A Star Is Born | | | |
| 303 SKY GREATS | ◂ 5.45 The Hunt for Red October | | 8.00 Gladiator | | | | | |
| 304 SKY DISNEY | ◂ 6.20 Up | | 8.00 John Carter | | | | 10.15 Homeward Bound: The... | |
| 305 SKY FAMILY | ◂ 6.20 Peter Rabbit | | 8.00 Johnny English Strikes Again | | | 9.35 The Adventures of Sharkboy and Lavagirl | | |
| 306 SKY ACTION | ◂ 5.40 Star Wars: Episode V – The Empire... | | 8.00 Star Wars: Episode VI – Return of the Jedi | | | | | 10.30 Solo: A Star... |
| 307 SKY COMEDY | ◂ 6.20 Pitch Perfect 3 | | 8.00 Paul Blart: Mall Cop | | | 9.40 Life of the Party | | |
| 308 SKY THRILLER | ◂ 6.00 The Godfather | | | | 9.00 Snatch | | | |
| 309 SKY DRAMA | ◂ 6.10 The Honor List | | 8.00 Titanic | | | | | |
| 310 SKY SCI-FI | ◂ 6.25 Gravity | | 8.00 Oblivion | | | | 10.20 Leprechaun Returns | |
| 311 SKY SELECT | ◂ 6.25 Daphne | | 8.00 First Man | | | | | 10.30 Summer 1993 |
| 313 FILM4 | 7.00 X-Men | | | | 9.00 Patriots Day | | | |
| 315 TCM | ◂ 6.40 The Secret War of Harry Frigg | | | | 9.00 Magnum Force | | | |
| **Sport** | | | | | | | | |
| 401 MAIN EVENT | ◂ 6.00 Kia Super League Cricket – Live: Surrey Stars v Southern Vipers: The women's T20 match from the Kia Oval | | | | | 9.30 Sky Sports... | 10.00 The Debate | |
| 402 PREMIER LEAGUE | 7.00 Premier League Highlights | | 8.00 Premier League Review | | 9.00 Premier League Highlights | | 10.00 The Debate | |
| 403 FOOTBALL | 7.00 MLS | | | | 9.00 Carabao Cup Highlights | | 10.00 SPFL Greatest... | 10.30 MLS... |
| 404 THE ASHES | ◂ 6.00 Kia Super League Cricket – Live: Surrey Stars v Southern Vipers: The women's T20 match from the Kia Oval | | | | | 9.30 Ashes in the 80s | 10.00 How the 2009 Ashes Were Won | |
| 413 BT SPORT 1 | ◂ 6.30 SailGP... | 7.30 SGB Premiership – Live: Wolverhampton v Peterborough Panthers | | | | 9.30 BT Sport Score... | 10.00 EnduroGP | 10.30 MotoGP |
| 414 BT SPORT 2 | ◂ 4.00 WTA Tennis – Live: Action from day one of the Western & Southern Open in Cincinnati, USA | | | | | | | |

◂ Denotes programmes starting before 7.00pm  † Regions vary

# MONDAY

SAVE UP TO 36%
SUBSCRIPTION OFFER: 6 ISSUES FOR £1*
Subscribe online www.tvandsatsubs.com/43AU
OR CALL 0330 3331 113 and quote code 43AU
*Your payments will then continue at £19.99 payable every three months, saving 36%

Monday

## BBC1

101 101/115 801 | 101 108 | 1 101 | 101 101/106

**6.00** AM **Breakfast** (S)
**9.15** **Animal Park Summer Special** New edition 6/15. Kate Humble helps put the European grey wolves' stamina to the test. (S)
**10.00** **Homes Under the Hammer** (S)(R)
**11.00** **Wanted Down Under** (S)(R)
**11.45** **Britain in Bloom** (S)(R)
**12.15** PM **Bargain Hunt** New edition From Gloucester. (S)(AD)
**1.00** **BBC News** (S)
**1.30** **Local News** (S)
**1.45** **800 Words** New episode 11/16. George agrees to go camping with Katie. (S3) (S)(AD)
**2.30** **Escape to the Country** (S)(R)(AD)
**3.30** **Good Morning Dagenham** (S)(R)
**4.15** **Flog It!** (S)(R)
**5.15** **Pointless** Quiz show. (S)(R)
**6.00** **BBC News** (S)
**6.30** **Local News** (S)

11.05 Muzlamic

**7 PM**

**7.00** **The One Show** Michelle Ackerley and Matt Baker host the topical show. (S)
**7.30** NEW **Our Island Home – Our Lives** A family taking over as the wardens of Bardsey Island. (S)

**8 PM**

**8.00** **EastEnders** An unknown lady arrives looking for Callum. (S)(AD)
**8.30** NEW **Addicted to Gambling – Panorama** The betting industry's efforts to protect problem gamblers. (S)

**9 PM**

**9.00** **Who Do You Think You Are?** New edition 4/8. Kate Winslet traces her family tree, finding out she had Scandinavian ancestors who endured extreme hardships, from famine to flogging and imprisonment. *See feature, page 8* (S)(AD)

**10 PM**

**10.00** **BBC News** (S)
**10.25** **Local News** (S)
**10.35** **This Country** 1/6. Kurtan is coming to terms with his decision not to go to Swindon College. (S2) (S)(R)
**11.05** NEW TO BBC1 **Muzlamic** Comedy sketches written by and starring Ali Shahalom and Aatif Nawaz. *Previously on BBC3 Online.* (S)
**11.20** **Have I Got a Bit More Old News for You** Jennifer Saunders hosts the satirical quiz, with guests Grayson Perry and Matt Forde. (S)(R)
**12.00** M'T **Live at the Apollo** Jack Whitehall introduces sets by Rich Hall and Katherine Ryan. (S)(R)
**12.50** AM **Weather for the Week Ahead**
**12.55** **to 6.00** AM **BBC News** (S)

## BBC2

102 102/115 802 | 102 102 | 2 102 | 102 102/106

**6.15** AM **The Cruise: A Life at Sea** (S)(R)
**7.15** **Animal Park Summer Special** (R)
**8.00** **Sign Zone: Inside the Factory** (R)
**9.00** **BBC News** (S)
**10.00** **Victoria Derbyshire** (S)
**11.00** **BBC Newsroom Live** (S)
**1.00** PM **Curious Creatures** (S)(R)
**1.30** **Getting the Builders In** (S)(R)
**2.15** **Len and Ainsley's Big Food Adventure** In Bradford. (S)(R)(AD)
**3.00** **Hairy Bikers' Best of British** The history of pub food. (S)(R)
**3.45** **More Creatures Great and Small** Vet Steve helps a kestrel with a damaged wing. (S)(R)
**4.15** **Life Story** The risks animals take in rearing their offspring. (S)(R)(AD)
**5.15** **Antiques Road Trip** (S)(R)
**6.00** **Celebrity Eggheads** (S)(R)
**6.30** **The Customer Is Always Right** A science kit is tested. (S)(R)

9.00 When Bridges Collapse...

**7 PM**

**7.00** **The Repair Shop** Jay Blades and the team restore a musical wooden bench, a Victorian kaleidoscope, military items owned by a soldier who served in both world wars and a pair of Royal Crown Derby peacocks. (S)(R)

**8 PM**

**8.00** **Nadiya's Time to Eat** New edition 5/6. Reliably uncomplicated recipes. (S)(AD)
**8.30** **University Challenge** New edition Wolfson College, Cambridge take on St John's College, Oxford. (S)

**9 PM**

**9.00** NEW **When Bridges Collapse: The Genoa Disaster** An investigation into the Ponte Morandi disaster in August 2018, telling the stories of people on the bridge that day and look at what caused it to collapse catastrophically. (S)(AD)

**10 PM**

**10.00** **I Love 1988** The Teenage Mutant Ninja Turtles look back at 1988. (S)(R)
**10.30** **Newsnight** (S)
**11.10** **Weather** (S)
**11.15** **Tribes, Predators & Me** 3/3. How the people of Ethiopia live alongside hyenas. (S)(R)(AD)
**12.15** AM **Fosse/Verdon** 3/8. Gwen Verdon reflects on the beginning of her career. (S1) (S)(R)(AD)
**12.55** **Sign Zone: Serengeti** 5/6. The lions and wild dogs are attacked – but worse is to come. (S)(R)(AD)
**1.55** **Sign Zone: Countryfile** The team head to Norfolk. (S)(R)
**2.50** **to 6.15** AM **Previews** (S)

## ITV

103 103/176 803 | 103 113/103 | 3 103 | 103 111

**6.00** AM **Good Morning Britain** With actor Lee MacDonald. (S)
**8.30** **Lorraine** (S)
**9.25** **Judge Rinder** (S)(R)
**10.30** **This Morning** (S)
**12.30** PM **Loose Women** (S)
**1.30** **ITV News** (S)
**1.55** **Local News** (S)
**2.00** **Dickinson's Real Deal** David Dickinson and the team are in Duxford, Cambridgeshire, where Alison Chapman is entranced by a Tudor ring and David Hakeney makes an offer on gold and silver charms. (S)(R)
**3.00** **Tenable** Five teachers and firefighters compete. (S)(R)
**4.00** **Tipping Point** Game show. (S)(R)
**5.00** **The Chase** Quiz show. (S)(R)
**6.00** **Local News** (S)
**6.30** **ITV News** (S)

7.00 Emmerdale

**7 PM**

**7.00** **Emmerdale** Jessie delivers angry home truths about the children of the village. (S)(AD)
**7.30** **Coronation Street** Emma gets news that her dad's cancer is terminal. (S)(AD)

**8 PM**

**8.00** **Ainsley's Caribbean Kitchen** 3/6. Ainsley Harriott takes a culinary tour of Grenada, where makes a martini. (S)(R)
**8.30** **Coronation Street** Robert discovers that Vicky is on her way to Weatherfield. (S)(AD)

**9 PM**

**9.00** **Long Lost Family: What Happened Next** Series finale 3/3. Updates on three stories of siblings brought together after decades apart, including a woman about to marry who is going to be given away by her brother. (S)(AD)

**10 PM**

**10.00** **ITV News** (S)
**10.30** **Local News** (S)
**10.45** **Neighbours from Hell: Caught on Camera** Disputes that have been recorded on home surveillance equipment. (S)(R)(AD)
**11.45** **Tenable** A family of five from Harrow, north-west London, take part in the quiz. (S)(R)
**12.35** AM **Ideal World** Home shopping.
**3.00** **Masterpiece with Alan Titchmarsh** Alan and Rachel Houston-Holland visit Parham House, West Sussex, where they invite enthusiasts to find the most rare and valuable items. (S)(R)
**3.50** **ITV Nightscreen**
**5.05** **to 6.00** AM **Judge Rinder** (SL)(R)

+1 hour 203 | 114 | 33 | 112

## CHANNEL 4

104 104/138 803 | 104 141 | 4 104 | 104

**6.30** AM **Mike & Molly** (S1) (S)(R)
**7.20** **The King of Queens** (S3) (S)(R)
**8.10** **Everybody Loves Raymond** 16&17/26. (S3) (S)(R)(AD)
**9.10** **Frasier** 4&5/24. (S8) (S)(R)
**10.10** **The Big Bang Theory** (S)(R)(AD)
**11.00** **The Simpsons** (S)(R)(AD)
**12.00** NOON **News** (S)
**12.05** PM **A New Life in the Sun** (S)(R)
**1.05** **Posh Pawnbrokers** (S)(R)
**2.10** **Countdown** New edition (S)
**3.00** **A Place in the Sun** A couple search for a property on the Greek island of Naxos. (S)(R)
**4.00** **The £100k Drop** New edition (S)
**5.00** **Come Dine with Me** New edition Dinner-party challenge from in and around Leeds. (S)
**5.30** **The Simpsons** (S)(R)(AD)
**6.30** **Hollyoaks** The Maalik family throw a party to celebrate Eid. (S)(AD)

10.00 Born Famous: Mel B

**7 PM**

**7.00** **News** (S)

**8 PM**

**8.00** NEW SERIES **Animal Rescue Live: Supervet Special** 1/5. Noel Fitzpatrick, Steve Jones and Kate Quilton return to try to rehome as many animals as possible from rescue shelters across the country. (S)
■ Continues tomorrow

**9 PM**

**9.00** NEW **The Great Train Robbery: The Hidden Tapes** Examining the planning of the 1963 heist using tape recordings made by one of the key masterminds, revealing how one of the gang escaped. *See feature, page 16* (S)(AD)

**10 PM**

**10.00** **Born Famous: Mel B** New edition 2/4. Phoenix Brown travels to Hyde Park in Leeds, to visit the house where her mother Mel B grew up, and spends time with her aunt and grandmother. (S)(AD)
■ Rptd tomorrow on 4seven
**11.00** **24 Hours in A&E** (S)(R)(AD)
**12.00** M'T **The Secret Teacher** (S)(SL)(R)
**1.00** AM **Ramsay's Kitchen Nightmares USA** (S)(R)
**1.50** **The Lateish Show with Mo Gilligan** With Maya Jama. (S)(R)
**2.45** **Jamie and Jimmy's Friday Night Feast** (S)(R)(AD)
**3.40** **Grand Designs New Zealand** (R)
**4.30** **Extreme Cake Makers** (S)(R)
**4.55** **Come Dine with Me** (S)(R)
**5.50** **to 6.30** AM **Countdown** (S)(R)

+1 hour 204 | 142 | 15 | 109 | 121

(S) Subtitles (SL) Signing (R) Repeat (AD) Audio Description

## CHANNEL 5

105 105 805 | 105 150 | 5 105 | 105 105

**6.00** AM **Milkshake!**
**9.15** **Jeremy Vine** (S)
**11.15** **GPs: Behind Closed Doors** Documentary. (S)(R)
**12.10** PM **News** (S)
**12.15** **Can't Pay? We'll Take It Away!** Paul and Steve face an unusual eviction. (S)(R)
**1.10** **Access** Showbiz news. (S)
**1.15** **Home and Away** (S)(AD)
**1.45** **Neighbours** (S)(AD)
**2.15** **FILM Killer in Law** Thriller starring Kelly Sullivan. (S) (2019, PG, 105min) ★★
**4.00** **Friends** 7&8/24. (S1) (S)(R)
**5.00** **News** (S)
**5.30** **Neighbours** Pierce regrets letting Chloe go. (S)(R)(AD)
**6.00** **Home and Away** Dean is conflicted about Rick. (S)(R)(AD)
**6.30** **News** (S)

**9.00** The Secret World of Your...

**7.00** **Intercity 125: The Train That Changed Britain** 1/2. Documentary examining the high-speed train, which helped save Britain's railway network when the Intercity 125 first appeared in 1976. (S)(R)

**8.00** **Traffic Cops** New edition 3/8. Craig follows a disqualified driver home and then has to give chase on foot when the suspect does a runner, while officers use a high-risk tactic while pursuing a van. (S)

**9.00** **The Secret World of Your Rubbish** New edition 2/3. Workers salvage what they can from mountains of plastic brought in every month. Plus, 10,000 tons of compost is sold to local farmers every year. (S)

**10.00** **NEW Eaten By an Escalator: When Machines Bite Back** Documentary looking at calamities involving the moving staircases, hearing from those who have been victims of accidents. (S)

**11.05** **Police Code Zero: Officer Under Attack** (S)(R)
**12.05** AM **Prison Life: Raw & Real** (R)
**1.00** **21.co.uk Live Casino Show** (S)
**3.00** **Access** Showbiz news. (S)
**3.10** **Gotham: Wrath of the Villains** *Transference:* 22/22. (S2) (S)(R)
**4.00** **Tattoo Disasters UK** (S)(SL)(R)
**4.45** **House Doctor** (S)(SL)(R)
**5.10** **Great Artists** (S)(SL)(R)
**5.35** **to 6.00** AM **Wildlife SOS** (S)(R)

+1 hour 205 | 155 | 44 | 128

## SKY ONE

106 106 806 | 110 109

**6.00** AM **Animal House** (S)(R)(AD)
**7.00** **Monkey Life** (S)(R)(AD)
**8.00** **The Dog Whisperer** (S)(R)
**9.00** **Supergirl** 16/20. (S1) (S)(R)
**10.00** **The Flash** 16/23. (S3) (S)(R)
**11.00** **NCIS: Los Angeles** (S)(R)
**1.00** PM **Hawaii Five-0** Double bill of the drama. (S4&5) (S)(R)
**3.00** **MacGyver** 18/23. (S2) (S)(R)
**4.00** **Modern Family** 9&10/22. Double bill. (S7) (S)(R)
**5.00** **The Simpsons** (S)(R)
**5.30** **Futurama** *The Day the Earth Stood Stupid:* Earth is invaded by alien brains. (S)(R)(AD) **6.00** *That's Lobstertainment!* Dr Zoidberg persuades his uncle to make a film. (S)(R)
**6.30** **The Simpsons** *American History X-Cellent:* Mr Burns is sent to prison. (S)(R)

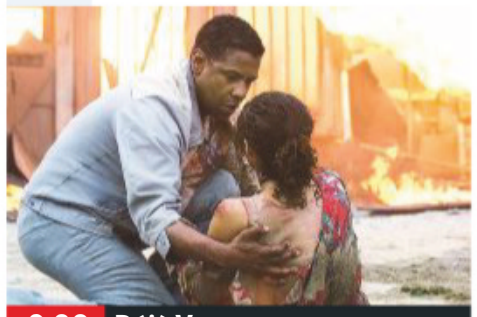

**9.00** Déjà Vu

**7.00** **The Simpsons** *Chief of Hearts:* Homer strikes up a friendship with Chief Wiggum. (S)(R) **7.30** *The Squirt and the Whale:* Lisa becomes emotionally attached to a beached whale. (S)(R)

**8.00** **A League of Their Own: US Road Trip 2.0** The boys race one another across New York to deliver a sandwich to a VIP customer, with Andrew in a pick-up truck, Jack on a bicycle and Jamie on a skateboard. (S)(R)

**9.00** **FILM Déjà Vu** Sci-fi thriller starring Denzel Washington. A federal agent investigating the bombing of a New Orleans ferry encounters a hi-tech window into the past – and embarks upon a race against time to prevent the tragedy. With Val Kilmer and Paula Patton. (S) (2006, 12, 126min) ★★★★
SEX ●●● VIOLENCE ●●● LANGUAGE ●●●

**11.30** **Manifest** *Re-Entry:* 2/16. The passengers from Flight 828 find themselves under government scrutiny. (S1) (R)
**12.30** AM **Road Wars** Double bill of the documentary series. (S)(R)
**2.00** **Warrior** 7/10. (S1) (S)(R)
**3.00** **Hawaii Five-0** 24/25. (S5) (R)
**4.00** **Futurama** (S)(R)(AD)
**5.00** **to 6.00** AM **RSPCA Animal Rescue** (R)

+1 hour 206

## LOCAL VARIATIONS

### BBC1

**SCOTLAND**
Sky **951**, Virgin **862**, Freesat **960**
No variations
**N. IRELAND**
Sky **953**, Virgin **863**, Freesat **957**
**10.35pm** Bikes! Ulster Grand Prix (S) **11.35** This Country (S)(R)(AD) **12.05am NEW** Muzlamic (S) **12.20** Have I Got a Bit More Old News for You (S)(R) **1.00** Live at the Apollo (S)(R) **1.50-6.00am** BBC News (S)
**WALES**
Sky **952**, Virgin **864**, Freesat **964**
No variations
**BBC1 North/North East/North West/ Yorkshire & Lincolnshire**
Sky **956/955/958/957**, Freesat **966/956/955/967**
**12.00m't-12.50am** The Super League Show (S)

### BBC2

**N. IRELAND**
Sky **972**, Freesat **969**
**10.00-10.30pm** Beidh Aonach Amárach (S)(R)
**WALES**
Sky **971**, Freesat **971**
No variations

### ITV

As main ITV except:
**WALES**
**10.45pm** The Best Little Prison in Britain? (S)(R)(AD) **11.15** Rescue: River Deep, Mountain High (S)(R)(AD) **11.45pm-12.35am** Neighbours from Hell: Caught on Camera (S)(R)(AD)

### S4C

Sky **134**, Virgin **166**, Freesat **120**
**6.00am** Cyw **12.00noon** Newyddion S4C a'r Tywydd **12.05pm** Ward Plant **12.30** Bardd Yng Ngwlad Y Beirdd **1.30** Taith Fawr y Dyn Bach (AD) **2.00** Newyddion S4C a'r Tywydd **2.05** Prynhawn Da **3.00** Newyddion S4C a'r Tywydd **3.05** Trysorau'r Teulu **4.00** Awr Fawr **5.00** Stwnsh **6.00** Newyddion S4C a'r Tywydd **6.05** Y Wal (AD) **7.00** Heno **8.00** Pobol y Cwm (AD) **8.25** Adre **8.55 NEW SERIES** Chwedloni: Cwpan Rybgi'r Byd **9.00** Newyddion 9 a'r Tywydd **9.30** Byth Rhy Hen **10.00** Codi Pac Series finale **10.30** Traed Lan (AD) **11.00-11.35pm** Bad Achub PorthdinIlaen (AD)

TV&Satellite week
New issue on sale tomorrow

## BBC4

116 116 | 107 | 9/82 | 106 | 173 107

BBC4 programmes start at 7.00pm

**7.00** PM **Beyond 100 Days** Followed by **Weather**
**7.30** **Iolo's Snowdonia** 1/4. Exploring Snowdonia through the seasons.
**8.00** **Operation Grand Canyon with Dan Snow** 2/2. The re-creation of a pioneering 280-mile expedition.
**9.00** **Deep Ocean** An attempt to film bioluminescent creatures in California.
**9.50** **Life** Examining marine invertebrates, including starfish and a giant octopus.
**10.50** **Farther and Sun: A Dyslexic Road Trip** Film-maker Richard Macer and his son examine the condition.
**11.50** **How the Celts Saved Britain** 1/2. How the Irish saved Britain from cultural oblivion in the Dark Ages.
**12.50** AM **My Astonishing Self: Gabriel Byrne on George Bernard Shaw**
**1.50** **The Art of Spain**
**2.50** **to 3.50** AM **Africa: A Journey into Music**

## MORE4

136 136 830 | 147 195 | 18 | 124

**8.55** AM **Jamie's Comfort Food**
**9.20** **Food Unwrapped**
**9.50** **Escape to the Chateau: DIY** How to make a chateau wedding business work.
**10.55** **Bake Off: Professionals**
**12.00** NOON **Find It, Fix It, Flog It**
**1.05** PM **Four in a Bed**
**3.50** **Location, Location, Location** In Yorkshire.
**4.50** **Love It or List It Australia**
**5.55** **The Secret Life of the Zoo**
**6.55** **The Supervet** A tiny Jackahuahua puppy is in need of spinal surgery.
**7.55** **Escape to the Chateau** Dick Strawbridge and Angel Adoree have their hands full as they prepare to host seven weddings.
**9.00** **Great Canal Journeys: Asian Odyssey** Prunella Scales and Timothy West explore Vietnam and Cambodia by canal barge, beginning in the limestone islands of Halong Bay.
**10.00** **24 Hours in A&E** A 77-year-old man arrives with a potentially deadly swelling of the main artery that could burst at any time.
**11.05** **Fatberg Autopsy: Secrets of the Sewers**
**12.10** AM **Shocking Emergency Calls** One of the deadliest shootings in US history.
**1.15** **The Supervet**
**2.15** **The Secret Life of the Zoo**
**3.20** **to 3.50** AM **Food Unwrapped**

+1 hour 236 | 196 | 86 | 125

## ITV2

118 118 816 | 115 176 | 6 | 113

**6.00** AM **The Funniest Animals**
**6.20** **Guinness World Records**
**6.45** **You've Been Framed!**
**7.10** **Dinner Date**
**8.00** **Emmerdale**
**8.30** **Coronation Street**
**9.25** **Ellen DeGeneres Show**
**10.25** **Superstore**
**11.15** **Dress to Impress**
**12.15** PM **Emmerdale**
**12.45** **Coronation Street**
**1.50** **Ellen DeGeneres Show**
**2.45** **Dinner Date**
**3.50** **Dress to Impress**
**4.50** **Take Me Out**
**6.00** **You've Been Framed! Gold** Four editions.
**8.00** **Two and a Half Men** 15/23. Jake asks Walden for money so he can propose to Tammy. **8.30** 16/23. Alan tries to make Valentine's Day special for Lindsay. (S10)
**9.00** **Family Guy** *Chap Stewie:* 21/21. Stewie is reborn into a British household. (S12) **9.30** *Baking Bad:* 3/18. Peter and Lois open a cookie store. (S13)
**10.00** **American Dad!** 3/18. Steve finds a CIA drone. (S6) **10.30** 4/18. (S6)
**11.00** **Family Guy** *Secondhand Spoke:* 15/21. Peter takes up smoking. (S12)
**11.30** **The Cleveland Show**
**12.25** AM **Plebs**
**12.55** **Two and a Half Men**
**1.50** **to 2.15** AM **Superstore**

+1 hour 218 | 116 | 27 | 114

## E4

135 135 829 | 106 145 | 13 | 122

**6.00** AM **Hollyoaks**
**7.00** **Rules of Engagement**
**8.00** **How I Met Your Mother**
**9.00** **Melissa & Joey**
**10.00** **Baby Daddy**
**11.00** **Speechless**
**12.00** NOON **Brooklyn Nine-Nine**
**1.00** PM **The Big Bang Theory**
**2.00** **Melissa & Joey**
**3.00** **Baby Daddy**
**4.00** **Brooklyn Nine-Nine**
**5.00** **Speechless**
**6.00** **The Big Bang Theory** Double bill. (S5&6)
**7.00** **Hollyoaks**
**7.30** **The Goldbergs** 11/24. Beverly prepares the final touches for Barry and Lainey's wedding. (S6)
**8.00** **Brooklyn Nine-Nine** 1/18. Peralta and Santiago run into a familiar face. **8.30** 2/18. Peralta and Boyle look into an old case. (S6)
**9.00** **Celebs Go Dating** New edition 7/20. Lady Colin Campbell gets a shock on her date with a DJ.
**10.00** **First Dates** An American-born magazine editor meets a professional storyteller.
**11.05** **The Big Bang Theory**
**12.00** M'T **Brooklyn Nine-Nine**
**1.00** AM **Celebs Go Dating**
**2.05** **First Dates Hotel**
**3.00** **Gogglebox**
**3.55** **Brooklyn Nine-Nine**
**4.40** **How I Met Your Mother**
**5.25** **to 6.00** AM **Rules of Engagement**

+1 hour 235 | 146 | 28 | 123

Monday primetime

# MONDAY Entertainment

Monday

## Sky Witness

107 107 807 112 111

**6.00** AM **Motorway Patrol**
**7.00** **Stop, Search, Seize**
**8.00** **Nothing to Declare**
**9.00** **Stop, Search, Seize**
**12.00** NOON **Children's Hospital**
**12.30** PM **Children's Hospital** Five editions, including at: **2.30** Seven-year-old Jack Norfolk prepares for his 22nd operation.
**3.00** **Nothing to Declare** Seven editions of the documentary following the work of customs and immigration officers at Australia's biggest airports.

**9.00** Blue Bloods

## Sky Atlantic

108 108 808

**6.00** AM **Urban Secrets** In London.
**7.00** **The British**
**8.00** **Richard E Grant's Hotel Secrets** Exploring Berlin.
**9.00** **Discovering: Lana Turner**
**10.00** **The West Wing** (S3)
**12.00** NOON **Without a Trace** (S2)
**2.00** PM **Blue Bloods** 12/22. (S5)
**3.00** **The West Wing Special** (S3)
**4.00** **The West Wing** 1/23. (S4)
**5.00** **Without a Trace** 24/24. A captain is found dead on board his yacht. (S2) **6.00** 1/23. Jack's wife tells him she wants a divorce. (S3)

**9.00** Succession

## GOLD

110 110 810 124 310 392

**7.35** AM **Highlights**
**9.20** **A Sharp Intake of Breath**
**9.50** **The Green Green Grass**
**10.30** **Last of the Summer Wine**
**11.50** **Steptoe and Son**
**12.25** PM **The Green Green Grass**
**1.20** **2point4 Children**
**1.55** **The Green Green Grass**
**2.35** **Are You Being Served?**
**3.10** **Only Fools and Horses**
**3.50** **2point4 Children**
**4.30** **Last of the Summer Wine**
**5.45** **The Green Green Grass**
**6.40** **Are You Being Served?**

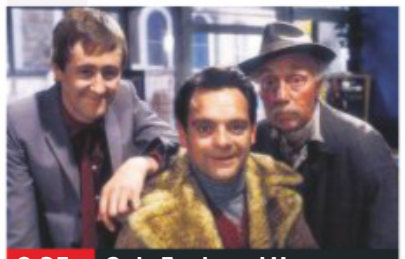

**8.35** Only Fools and Horses

## ITV3

119 119 817 117 177 10 115

**6.00** AM **Classic Coronation Street**
**6.55** **Heartbeat**
**8.00** **Murder, She Wrote**
**8.50** **On the Buses**
**9.55** **George and Mildred**
**10.30** **Agatha Christie's Poirot**
**12.40** PM **Heartbeat**
**1.45** **Classic Emmerdale**
**2.15** **Classic Coronation Street**
**3.20** **Agatha Christie's Poirot** *After the Funeral.*
**5.25** **Downton Abbey** 1/9. Mary struggles to come to terms with Matthew's death. (S4)

**5.25** Downton Abbey

## ITV4

120 120 818 118 178 24 117

**6.00** AM **Only When I Laugh**
**6.25** **The Saint**
**7.15** **Kojak**
**8.10** **Quincy ME**
**9.15** **Minder**
**10.20** **The Sweeney**
**11.25** **The Professionals**
**12.30** PM **The Saint**
**1.35** **Kojak**
**2.35** **Quincy ME**
**3.40** **Minder**
**4.50** **The Professionals**
**5.55** **The Sweeney** *Hit and Run:* Guest stars Patrick Troughton.

**10.00** Double Impact

### 7 PM

**Sky Witness** — **6.45** **My Kitchen Rules: Australia** New edition The two lowest-scoring teams from Open House compete.

**Sky Atlantic** — **7.00** **CSI** *Kill Me If You Can:* 15/24. Three murders are connected to a conman. Guest stars John Schneider. (S9)

**GOLD** — **7.20** **Porridge** Fletch desperately wants to get out of the tedious task of making fishing nets.

**ITV3** — **7.00** **Murder, She Wrote** *Murder in High C:* While in Italy, Jessica investigates a threat made to a soprano by a hidden stranger.

**ITV4** — **7.00** **The Chase** Four contestants work as a team to take on ruthless quiz genius The Chaser and secure a cash prize.

### 8 PM

**Sky Witness** — **8.00** **Criminal Minds** *Soul Mates:* 12/26. The agents suspect a serial rapist and murderer in their custody has an accomplice. (S4)

**Sky Atlantic** — **8.00** **Blue Bloods** *Love Stories:* 13/22. Danny and Baez investigate when a hitman is shot while committing a burglary. (S5)

**GOLD** — **8.00** **The Good Life** Margo rallies the locals to block Tom's plan to keep pigs. **8.35** **Only Fools and Horses** Del Boy launches his own chandelier-cleaning business. **9.20** **Mrs Brown's Boys** Cathy tries to impress her psychologist boyfriend.

**ITV3** — **8.00** **Doc Martin** *The Holly Bears a Prickle:* 5/7. Martin and Louisa enjoy a first date at a classical music performance.

**ITV4** — **8.00** **Speed Freaks** Ultra-speed motorbike racer Zef Eisenberg pursues racing feats in a variety of locations

### 9 PM

**Sky Witness** — **9.00** **Blue Bloods** New episode *Identity:* 21/22. A pair of identical twins suspected of murder have identical alibis. (S9)

**Sky Atlantic** — **9.00** **NEW SERIES Succession** 1/8. Return of the drama. Kendall tries to make amends with his father. *See feature, page 4* (S2)

**ITV3** — **9.00** **Doc Martin** *Nowt So Queer:* 6/7. News of Martin and Louisa's engagement spreads through the village. (S3)

**ITV4** — **9.00** **Benidorm** 8/9. Concerns for Liam's well-being lead to confusion when it is feared he has joined a self-help group. (S9)

### 10 PM

**Sky Witness** — **10.00** **World's Most Evil Killers** The crimes of Jeffrey Dahmer, the American serial killer dubbed the 'Milwaukee Cannibal'.
**11.00** **Criminal Minds** 23/24. (S6)
**12.00** M'T **Murders That Shocked the Nation** Derek Bentley.
**1.00** AM **Elementary** 4/13. (S7)
**2.00** **Brit Cops: Frontline Crime UK** Double bill of editions.
**4.00** **Air Ambulance ER**
**5.00** **to 6.00** AM **The Real A&E**
+1 hour 207 140

**Sky Atlantic** — **10.10** **Divorce** Series finale *Knock Knock:* 6/6. (S3) **10.45** **Last Week Tonight with John Oliver** New edition Satirical talk show.
**11.20** **Real Time with Bill Maher**
**12.30** AM **Euphoria** 1/8. (S1)
**1.35** **Six Feet Under** 6/12. (S5)
**2.40** **Divorce** As 10.10pm.
**3.15** **Girls** 10/10. (S2)
**3.50** **Life Itself: Special**
**4.05** **The West Wing Special**
**5.00** **to 6.00** AM **The West Wing**
+1 hour 208

**GOLD** — **10.00** **Mrs Brown's Boys** Agnes needs someone to look after Grandad. **10.35** **Two Pints of Lager and a Packet of Crisps**
**11.15** **Knowing Me, Knowing You – With Alan Partridge**
**11.55** **Inside No 9**
**1.10** AM **Knowing Me, Knowing You – With Alan Partridge**
**1.50** **Two Pints of Lager...**
**2.20** **Harry Hill's TV Burp**
**3.10** **to 4.00** AM **Spaced**
+1 hour 210 194

**ITV3** — **10.00** **Scott & Bailey** 3/6. A man acquitted of rape and murder is found dead, and Rachel receives devastating news. (S1)
**11.00** **Scott & Bailey** 4/6. Three weeks after reporting her husband missing, an adult-film star is arrested on suspicion of his murder, while Janet's affair with a colleague is exposed. (S1)
**12.05** **to 2.05** AM **A Touch of Frost**
+1 hour 219 174 34 116

**ITV4** — **10.00** **FILM Double Impact** Action drama starring Jean-Claude Van Damme. (1991, 18, 105min) ★★ SEX ●●● VIOLENCE ●●● LANG ●●●
**12.10** AM **Car Crash Global: Caught on Camera** Dash-cam video footage.
**1.10** **BRDC Formula 3 Highlights** Action from the 16th, 17th and 18th races of the season at Brands Hatch GP Circuit.
**2.10** **to 3.00** AM **Motorsport UK**
+1 hour 220 175 154

## Sky Two

151 121

**7.00** AM **America's Next Top Model**
**8.00** **60 Minute Makeover**
**10.00** **My Kitchen Rules: Australia** Double bill.
**12.30** PM **Monkey Business**
**1.00** **The Dog Whisperer**
**2.00** **It's Me or the Dog**
**3.00** **Relic Hunter** (S3)
**4.00** **The Chase USA**
**5.00** **The Crystal Maze**
**6.00** **Stargate SG-1** (S3)
**8.00** **Hawaii Five-0** (S1)
**9.00** **SEAL Team** *Borderlines:* 7/22. The team try to rescue a CIA agent. **10.00** *The Exchange:* 8/22. The team carry out a prisoner exchange. (S1)
**11.00** **Police Force: Australia**
**12.00** M'T **Ross Kemp: Extreme World**
**1.00** AM **Blue Bloods** (S9)
**2.00** **The Force: Manchester**
**3.00** **Duck Quacks Don't Echo** With Dara O Briain.
**4.00** **Monkey Business**
**5.00** **to 6.00** AM **The Crystal Maze**

## Pick

152 123 11 144

**7.00** AM **Border Patrol**
**8.00** **Highway Patrol**
**9.00** **Caught Red Handed**
**10.30** **Highway Cops**
**11.00** **Police Force: Australia**
**12.00** NOON **Brit Cops: Law & Disorder**
**1.00** PM **UK Border Force**
**2.00** **Border Security: Australia's Front Line**
**3.00** **Nothing to Declare**
**3.30** **Caught Red Handed**
**5.00** **Without a Trace** (S1)
**7.00** **Supergirl** 6/23. (S3)
**8.00** **The Flash** 6/23. (S4)
**9.00** **Frontline Police**
**10.00** **A Haunting** New edition
**11.00** **Murders That Shocked the Nation**
**12.00** M'T **Banged Up Abroad**
**1.00** AM **War on Crime**
**2.00** **Road Wars**
**3.00** **Border Patrol**
**4.00** **Highway Patrol**
**4.30** **Motorway Patrol**
**5.00** **to 6.00** AM **Nothing to Declare**
+1 hour 252 92 145

## Dave

111 111 811 127 227 19 157

**7.10** AM **Sin City Motors**
**8.00** **American Pickers**
**9.00** **Storage Hunters UK**
**10.00** **American Pickers**
**1.00** PM **Top Gear**
**2.00** **Cop Car Workshop**
**3.00** **Scrapyard Supercar**
**4.00** **Lazy Boy Garage**
**5.00** **Top Gear**
**7.00** **Taskmaster**
**8.00** **Have I Got a Bit More News for You** Victoria Coren Mitchell hosts, with guests Sara Pascoe and Henry Blofeld.
**9.00** **QI XL** With Bill Bailey.
**10.00** **Dave Gorman: Modern Life Is Goodish** Dave discusses hotel soap.
**11.00** **Jon Richardson: Ultimate Worrier**
**12.00** M'T **Taskmaster**
**1.00** AM **Mock the Week**
**1.40** **QI XL** With Holly Walsh.
**2.35** **Taskmaster**
**3.25** **to 4.00** AM **Mock the Week**
+1 hour 211 131 79

## Comedy Central

112 112 812 132 181 307 370

**8.00** AM **Are We There Yet?**
**9.00** **The Middle** (S6&7)
**11.00** **Friends** (S1)
**1.00** PM **Friends** (S1)
**4.00** **Are We There Yet?** (S2)
**5.00** **Friends** Eight episodes of the sitcom. (S2)
**9.00** **Single Parents** New episodes 3/23. Angie decides to have a colonoscopy. **9.30** 4/23. Angie and Douglas have a contest to see who can sleep-train the baby. (S1)
**10.00** **FILM The Internship** Comedy starring Vince Vaughn and Owen Wilson. Two computer illiterate ex-salesmen enrol in an internship programme at internet giant Google. With Rose Byrne. (2013, 12, 114min) ★★★
**12.30** AM **South Park**
**4.10** **to 5.00** AM **Frankenfood**
+1 hour 212 133

## ITV Be

131 119 179 26 118

**9.00** AM **LittleBe**
**12.00** NOON **Be Beautiful**
**12.10** PM **The Real Housewives of Atlanta**
**1.05** **Million Dollar Listing: LA**
**2.15** **Dallas Cowboys Cheerleaders**
**3.15** **The Real Housewives of New Jersey**
**4.10** **The Real Housewives of New York City** **5.00** New edition
**6.00** **Buying and Selling**
**8.00** **Dinner Date**
**9.00** **Botched** Helping a breast cancer survivor to feel whole again.
**10.00** **Marriage Boot Camp: Reality Stars** Shocking truths are revealed when the couples take lie detector tests.
**11.00** **The Real Housewives of Sydney** Matty throws a raunchy launch party for her pillow brand.
**12.05** **to 12.45** AM **The Only Way Is Essex**
+1 hour 231 120 119

## True Ent

179 189 48 142

**6.00** AM **The Waltons**
**8.00** **Touched by an Angel**
**10.00** **Highway to Heaven**
**1.00** PM **Agatha Christie's Partners in Crime** (S1)
**2.00** **The Agatha Christie Hour** 4/10. (S1)
**3.00** **Rumpole of the Bailey**
**4.00** **Murder, She Wrote** (S9)
**6.00** **Tenko** 1/10. The women are moved from the camp. (S2)
**7.00** **M*A*S*H** Four episodes of the comedy. (S6)
**9.00** **Taggart** *Do or Die:* DI Ross investigates the death of a recruit at an army training camp. **10.30** *Dead Man Walking:* The team investigate the apparently motiveless murder of a mechanic.
**12.00** M'T **Tenko** As 6.00pm.
**1.00** AM **M*A*S*H** (S2)
**2.00** **Rumpole of the Bailey**
**3.00** **The New Avengers**
**4.00** **to 6.00** AM **Due South**
+1 hour 279 152



★★★★★ Excellent ★★★★ Very Good ★★★ Good ★★ Average ★ Poor

## Alibi

132 132 826 | 126 226 | 312 | 382

**7.10** AM **Murdoch Mysteries**
**8.00** **Frankie Drake Mysteries**
**9.00** **Sue Thomas: F.B.Eye**
**10.00** **New Tricks** As 11.10pm.
**11.00** **The Coroner** As 10.10pm.
**12.00** NOON **Miss Fisher's Murder Mysteries** 4/8. (S3)
**1.00** PM **Murdoch Mysteries** (S12)
**2.00** **The Doctor Blake Mysteries**
**3.00** **Motive** 1/13. Oscar's father is suspected of murder. (S3)
**4.00** **Rizzoli & Isles** 10&11/13. (S7)
**6.00** **The Guardian** 9/23. Alvin starts drinking again. (S2)

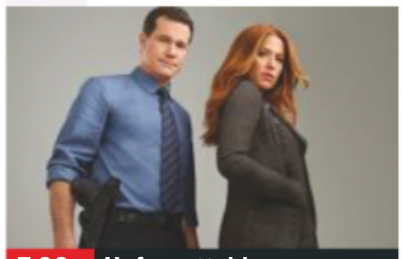

**7.00** Unforgettable

**7.00** **Unforgettable** *Spirited Away:* 11/22. The team are called to investigate when the body of a ghost hunter is found. (S1)

**8.00** **Miss Fisher's Murder Mysteries** *Death and Hysteria:* 5/8. Aunt Prudence opens her home to a psychiatrist. (S3)

**9.00** **Father Brown** *The Star of Jacob:* The priest has to contend with a tramp, a missing donkey and a kidnapped baby.

**10.15** **The Coroner** *Life:* 6/10. A death in custody brings Jane into contact with a child killer. (S2)
**11.15** **New Tricks** *Tiger Tiger:* The team re-examine the circumstances surrounding a zookeeper's death.
**12.30** AM **Rush** 6/22. (S3)
**1.30** **Sue Thomas: F.B.Eye** (S1)
**2.25** **Murdoch Mysteries** (S9)
**3.10** **to 4.00** AM **The Guardian**

+1 hour 232 191

## Syfy

114 114 814 | 135 165 | 319 | 375

**6.00** AM **Star Trek: Voyager** (S3)
**8.00** **Teleshopping**
**11.00** **Merlin** 7/13. (S2)
**12.00** NOON **FILM Earthtastrophe** Sci-fi thriller with Paige Lauren Billiot. (2016, PG, 82min) ★★
**2.00** PM **Merlin** 8/13. (S2)
**3.00** **Stargate Atlantis** 10/20. (S2)
**4.00** **Star Trek: Voyager** 5/26. Harry Kim wakes up on Earth. **5.00** 6/26. A spatial distortion damages the ship. (S2)
**6.00** **Star Trek: The Next Generation** 21/26. The crew are placed in jeopardy. (S3)

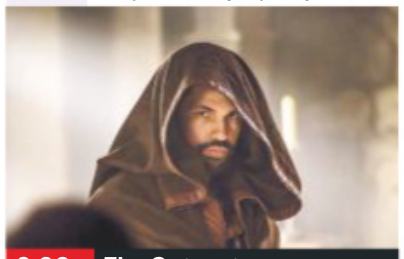

**9.00** The Outpost

**7.00** **Star Trek: The Next Generation** *The Most Toys:* 22/26. Data is captured and held prisoner by a collector. (S3)

**8.00** **Stargate Atlantis** *The Hive:* 11/20. Sheppard and the team are held hostage by the Wraith on a hive ship. (S2)

**9.00** **The Outpost** New episode *The Blade of the Three:* 5/13. Talon seeks vengeance for her clan's slaughter. (S2)

**10.00** **FILM Phone Booth** Suspense thriller starring Colin Farrell. (2002, 15, 79min) ★★★★
SEX ●●● VIOLENCE ●●● LANG ●●●
**11.50** **The Outpost** As 9.00pm.
**1.00** AM **Star Trek: The Next Generation** Triple bill. (S2)
**4.00** **to 6.00** AM **FILM The Librarian II: Return to King Solomon's Mines** Fantasy adventure sequel. (2006, PG, 90min) ★★★

+1 hour 214 136

## W

109 109 809 | 125 211 | 311 | 383

**6.10** AM **MasterChef Australia**
**7.25** **My Restaurant in India**
**8.00** **Tipping Point**
**10.00** **The Bill**
**11.00** **Supernanny US**
**12.00** NOON **Tipping Point**
**1.00** PM **MasterChef Australia**
**2.30** **My Dream Home**
**3.30** **Flip or Flop** Triple bill of the series, including at: **4.30** Renovating a house in Garden Grove, California.
**5.00** **Tipping Point** Double bill of the game show.

**10.00** Emma Willis: Delivering...

**7.00** **MasterChef Australia** New edition Three cooks who failed to impress in the last challenge face a pressure test.

**8.00** **Inside the Ambulance** West Midlands paramedics come to the aid of a student with a dislocated knee.

**9.00** **One Born Every Minute** Following a couple who are about to become parents after six years of trying to conceive.

**10.00** **Emma Willis: Delivering Babies** New edition Emma meets a newly-wed couple in labour with their first baby.
**11.00** **The Ultimate Matchmaker**
**12.00** M'T **Should I Go Under the Knife?** Women who have had a 'mummy makeover'.
**1.00** AM **John Bishop: In Conversation With Katherine Ryan**
**1.50** **to 3.00** AM **Dickensian**

+1 hour 209 190

## Universal

113 113 813 | 137 164 | 320 | 385

**8.00** AM **Sea Patrol** 8/13. (S5)
**9.00** **Rescue: Code One**
**10.00** **Murder She Solved: True Crime**
**11.00** **CSI: Miami** As 12.00m't.
**12.00** NOON **Law & Order** (S14)
**1.00** PM **Law & Order** (S14)
**4.00** **NCIS** 19/23. A female officer is found dead. **5.00** 20/23. The prime suspect in a murder case is found dead. **6.00** 21/23. A Marine suspected of murdering a girl is killed in Iraq. (S2)

**5.00** NCIS

**7.00** **NCIS** *SWAK:* 22/23. Tony is infected with a deadly virus after opening a letter containing a mysterious powder. (S2)

**8.00** **Private Eyes** New episode *So You Think You Can Kill!* 7/12. A television show appears to be haunted. (S3)

**9.00** **Ransom** New episode *Broken Record:* 9/13. A disgraced hostage negotiator impersonates Eric. (S3)

**10.00** **Law & Order: Special Victims Unit** *Dreams Deferred:* 9/24. The team try to catch a man on a killing spree. (S14)
**11.00** **Law & Order: Special Victims Unit** 10/24. Tutuola gets caught in a scandal. (S14)
**12.00** M'T **CSI: Miami** 6/24. Wolfe disturbs a miniature coffin. (S5)
**1.00** AM **NCIS** As 5pm & 6pm.
**3.00** **Ransom** As 9.00pm.
**4.00** **to 5.00** AM **Private Eyes**

+1 hour 213 138

## FOX

124 124 821 | 157 199

**8.00** AM **Monk** 11/16. (S8)
**9.00** **Bones** 10/24. (S9)
**10.00** **Bull** 10/22. (S2)
**11.00** **NCIS** 11/24. (S16)
**12.00** NOON **Bones** (S9)
**2.00** PM **The Mentalist** 8/13. (S7)
**3.00** **NCIS** 12/24. (S16)
**4.00** **Bull** 11/22. (S2)
**5.00** **Bones** 13/24. A musician's body is found in a Washington, DC community garden. (S9)
**6.00** **The Mentalist** 9/13. The team try to thwart Peterson's plan to destroy Abbott. (S7)

**9.00** Lucifer

**7.00** **NCIS** *She:* 13/24. A malnourished and confused nine-year-old girl is found hiding in a storage unit.

**8.00** **NCIS** *Once Upon a Tim:* 14/24. McGee reluctantly visits his former high school to investigate a murder. (S16)

**9.00** **Lucifer** New episode *Orange Is the New Maze:* 19/26. Maze is the prime suspect in a murder. (S3)

**10.00** **People of Earth** New episode 5/10. Ozzie confronts Walsh. (S2)
**10.30** **American Dad!** Hayley organises a strike. (S14)
**11.00** **American Dad!** Double bill of episodes. (S15&13)
**12.00** M'T **Family Guy** Double bill of episodes. (S10&4)
**1.00** AM **American Dad!** (S13)
**2.00** **Family Guy** (S3)
**3.00** **American Dad!** (S9)
**4.00** **to 5.00** AM **Monk**

+1 hour 224 158

**7 PM** | **8 PM** | **9 PM** | **10 PM**

## E!

123 123 834 | 156 | 321 | 386

**7.00** AM **Keeping Up with the Kardashians**
**10.00** **Temptation Island**
**11.00** **Flip It Like Disick**
**12.00** NOON **Relatively Nat & Liv**
**1.00** PM **Keeping Up with the Kardashians**
**3.00** **Revenge Body with Khloe Kardashian**
**4.00** **Botched**
**5.00** **Keeping Up with the Kardashians**
**7.00** **Revenge Body with Khloe Kardashian**
**8.00** **Temptation Island**
**9.00** **Temptation Island** New edition
**10.00** **Botched**
**11.00** **Nightly Pop** New edition
**11.30** **Dating: No Filter**
**12.00** M'T **Keeping Up with the Kardashians**
**1.00** AM **Hollywood Medium with Tyler Henry**
**2.00** **Teleshopping**
**3.00** **Keeping Up with the Kardashians**
**4.00** **to 5.00** AM **Dash Dolls**

## Sky Arts

122 122 820 | 122 206

**6.00** AM **André Rieu: World Tour**
**7.00** **Auction**
**7.30** **Watercolour Challenge**
**8.00** **Master of Photography**
**9.00** **Tales of the Unexpected**
**10.00** **The South Bank Show**
**11.00** **Discovering**
**1.00** PM **Tales of the Unexpected**
**2.00** **Nat King Cole: Afraid of the Dark**
**4.00** **The Sixties**
**5.00** **Discovering: Humphrey Bogart**
**6.00** **Discovering: Burt Lancaster**
**7.00** **The Eighties**
**8.00** **2Cellos at Sydney Opera House**
**10.00** **Marilyn: The Last Sessions**
**12.00** M'T **South Bank Show**
**1.00** AM **The Art of Architecture**
**1.55** **Make**
**3.30** **The KAWS Effect**
**4.00** **to 6.00** AM **Discovering**

## 4seven

137 143 203 | 47 110 | 127

**9.00** AM **Posh Pawnbrokers**
**10.00** **Come Dine with Me**
**12.30** PM **A Place in the Sun**
**1.30** **The £100k Drop**
**2.30** **Come Dine with Me**
**3.00** **Everybody Loves Raymond** 8&9/26. (S3)
**4.00** **Frasier** 15&16/24. (S7)
**5.00** **A New Life in the Sun**
**6.00** **A Place in the Sun**
**7.00** **Ramsay's Kitchen Nightmares USA**
**8.00** **George Clarke's Amazing Spaces**
**9.00** **24 Hours in Police Custody**
**10.00** **Egypt's Great Pyramid Uncovered**
**11.05** **Britain's Giant Pet Food Factory**
**12.05** AM **Undercover Boss USA** Documentary.
**1.05** **Orangutan Jungle School** Documentary.
**2.05** **George Clarke's Old House, New Home**
**3.05** **Coast vs Country**
**4.05** **to 5.05** AM **The Yorkshire Dales and the Lakes**

## 5USA

141/169 153 | 21 | 129

**9.00** AM **Catch a Contractor**
**9.20** **Remington Steele** (S1)
**10.15** **CSI: NY** 8/25. (S5)
**11.05** **Rookie Blue** 8/13. (S3)
**12.05** PM **Bull** 12/23. (S1)
**1.00** **Law & Order** (S18)
**3.00** **Murder, She Wrote**
**6.00** **Law & Order** (S7)
**8.00** **NCIS: Los Angeles** *Purity:* 20/24. The team investigate a potential poisoner. (S4)
**9.00** **Law & Order: Criminal Intent** *Saving Face:* 8/22. The mutilated body of a drug smuggler is discovered. (S5)
**10.00** **Law & Order: Special Victims Unit** *Gone:* 16/22. Two men are charged with the rape and murder of a student. (S7)
**11.00** **Law & Order: Special Victims Unit** (S7)
**12.55** AM **CSI: NY** 21/25. (S5)
**1.50** **Chicago Fire** (S2)
**3.50** **to 4.00** AM **Access**

+1 hour 241 185 57 130

## 5STAR

128 151 | 30 | 131

**8.00** AM **Last Man Standing**
**8.20** **Smallville** 16/23. (S2)
**9.10** **Dance Moms**
**11.10** **My Wife and Kids**
**12.05** PM **Two and a Half Men** (S5&1)
**2.00** **Last Man Standing**
**3.00** **Neighbours**
**3.30** **Home and Away**
**4.00** **Fresh Prince of Bel Air**
**5.00** **8 Simple Rules** (S2)
**6.00** **Neighbours**
**6.30** **Home and Away**
**7.00** **Fresh Prince of Bel Air**
**8.00** **It's Your Fault I'm Fat**
**9.00** **FILM Angels & Demons** Mystery thriller. (2009, 12, 138min) ★★
**11.50** **Old School for Lazy Kids** Teenagers spend a couple of days with proactive pensioners.
**12.50** AM **Clink**
**1.50** **Riverdale** 11/22. (S2)
**2.45** **The Magicians**
**3.35** **to 4.00** AM **Two and a Half Men**

+1 hour 228 186 56

## Drama

143 130 | 20 | 158

**7.10** AM **Boon**
**8.00** **London's Burning**
**10.00** **Classic Holby City**
**11.00** **The Bill**
**1.00** PM **Classic EastEnders**
**2.20** **Murdoch Mysteries**
**4.20** **All Creatures Great and Small**
**5.20** **Birds of a Feather**
**6.00** **'Allo 'Allo!**
**6.40** **Waiting for God**
**7.20** **Last of the Summer Wine** A motorcyclist scares the living daylights out of Compo.
**8.00** **Kavanagh QC** *A Stranger in the Family:* An old adversary returns unexpectedly and makes a bid to work alongside Kavanagh. **9.30** *Job Satisfaction:* A brother and sister stand accused of murdering their father and stepmother.
**11.00** **The Inspector Lynley Mysteries**
**12.55** AM **New Tricks**
**2.10** **to 4.00** AM **Dickensian**

# MONDAY Entertainment & Lifestyle

Monday

## AMC

186 186 840 332 381

Programmes start at 1pm.

**1.00** PM **Mad Men** (S6)
**1.50** **Law & Order** (S4)
**2.40** FILM **The Way** Drama. (2010, 12, 128min) ★★★
**5.00** **Mad Men** (S6)
**6.00** **Law & Order** (S4)
**7.00** FILM **The Prize Winner of Defiance, Ohio** Fact-based drama. (2005, 12, 99min) ★★★
**9.00** **Fear the Walking Dead** New episode *Channel 4:* 9/16. Al, Luciana and Charlie document Morgan and the gang on a dangerous mission. (S5)
**10.00** **Talking Dead: Fear Edition** New edition
**11.00** **Feed the Beast** (S1)
**12.45** AM FILM **Permanent Midnight** Biopic. (1998, 18, 88min) ★★
**2.30** **Fear the Walking Dead**
**3.25** **Mad Men** (S6)
**4.25** **to 5.30** AM **Law & Order**

## CBS Drama

147 197 71 134

**9.00** AM **Medium** (S5)
**10.00** **ER** 6/22. (S5)
**11.00** **The Love Boat** (S8)
**12.00** NOON **Judge Judy**
**1.00** PM **Gunsmoke** (S17)
**3.00** **Walker, Texas Ranger**
**4.00** **Unsolved Mysteries**
**6.00** **The Love Boat** (S8)
**7.00** **CSI: Miami** *Prey:* 3/25. A teenage girl is strangled to death. (S4)
**8.00** **Judge Judy**
**9.00** **Medium** *How to Make a Killing in Big Business – Part Two:* 14/19. Allison's new boss claims ownership of her dreams. (S5)
**10.00** **CSI: Miami** *Three-Way:* 5/25. A pool boy dies at a five-star hotel. (S4)
**11.00** **The Love Boat** (S8)
**12.00** M'T **Judge Judy**
**1.00** AM **ER** 7/22. (S5)
**2.00** **Medium** As 9.00pm.
**3.00** **CSI: Miami** As 10.00pm.
**4.00** **Diagnosis Murder** (S7)
**5.00** **to 6.00** AM **Walker, Texas Ranger**

## CBS Justice

148 192 39 137

**9.00** AM **Diagnosis Murder**
**11.00** **Matlock** 16/24. (S4)
**12.00** NOON **Perry Mason**
**1.05** PM **The District** (S1)
**2.05** **CSI: Miami** 22/24. (S3)
**3.00** **NCIS** 13/19. (S5)
**4.00** **NCIS: Los Angeles** (S1)
**5.00** **Matlock** 17/24. (S4)
**6.00** **Perry Mason**
**7.05** **NCIS** *Housekeeping:* 12/24. The team cross paths with missing NCIS agent EJ Barrett. (S9)
**8.00** **Walker, Texas Ranger** *Badge of Honour:* 1/25. Walker and Trivette set to prove that race was an illegal factor in an arrest. (S2)
**9.00** **NCIS** *Probie:* 10/24. (S3)
**10.00** **NCIS: Los Angeles** (S1)
**11.00** **NCIS** 13/24. (S9)
**12.00** M'T **CSI: Miami** (S3)
**1.00** AM **NCIS** As 9.00pm.
**2.00** **Gunsmoke** (S18)
**3.05** **Bonanza** (S8)
**4.00** **Walker, Texas Ranger**
**4.50** **to 6.00** AM **Mission: Impossible**

## CBS Reality

146 148 66 135

**9.00** AM **Judge Judy**
**1.00** PM **Judge Judy**
**7.00** **Medical Detectives** A tragedy on a shrimp boat sees the captain drown. **7.30** A tycoon is killed.
**8.00** **Ice Cold Killers** The hunt for Paul Stavenjord.
**9.00** **Voice of a Serial Killer** A criminal on probation embarks on the killing spree of ex-lovers.
**10.00** **Evidence of Evil** An attack that led to an investigation which would last nearly a quarter of a century.
**11.00** **It Takes a Killer**
**12.00** M'T **Snapped: Killer Couples**
**1.00** AM **Voice of a Serial Killer** As 9.00pm.
**2.00** **Evidence of Evil**
**3.00** **Death Row Stories**
**3.50** **Dog Patrol**
**4.40** **Unsolved Mysteries**
**5.30** **to 6.00** AM **Bondi Rescue**

+1 hour 246 201 67 136

## Challenge

145 139 46 146

**7.00** AM **Family Fortunes**
**8.00** **Dale's Supermarket Sweep** Double bill.
**9.00** **The Chase**
**10.00** **Bruce's Price Is Right**
**11.00** **Stake Out**
**12.00** NOON **Wheel of Fortune** Double bill.
**1.00** PM **Catchphrase**
**2.00** **Family Fortunes**
**3.00** **The Chase**
**4.00** **Bullseye**
**6.00** **Total Wipeout** Adventure game show.
**7.00** **Pointless** Quiz hosted by Alexander Armstrong.
**8.00** **The Chase** Double bill of the quiz show.
**10.00** **Celebrity Who Wants to Be a Millionaire?** Chris Tarrant invites famous faces to play for charity.
**11.00** **Bullseye** Four editions of the darts-based quiz.
**1.00** AM **The Chase**
**4.00** **Pointless**
**5.00** **to 6.00** AM **Golden Balls**

+1 hour 245 180 147

## Comedy Central Extra

127 182 308

**6.00** AM **Now That's Funny!**
**7.00** **Teleshopping**
**9.00** **Friends** (S3&5)
**11.00** **The Middle** (S6)
**1.00** PM **Impractical Jokers**
**4.00** **Bad Robots**
**5.00** **The Fresh Prince of Bel Air** (S4)
**7.00** **Are We There Yet?** (S2)
**8.00** **Impractical Jokers** Double bill of editions.
**9.00** **Russell Howard's Good News** The comedian's perspective on stories in the news.
**10.00** **Friends** (S4)
**11.00** **South Park** (S2)
**1.00** AM **Russell Howard's Good News** Double bill.
**3.00** **Tosh.0**
**3.25** **Teachers** (S2)
**3.45** **The Chris Ramsey Show** Chat show.
**4.10** **Bob's Burgers** (S1)
**4.30** **The Middle** (S6)
**5.15** **to 6.00** AM **Impractical Jokers**

+1 hour 227

## Food Network

140 291 41 148

**6.00** AM **Jamie's 30 Minute Meals** Duck salad.
**6.25** **Giada at Home**
**9.00** **The Pioneer Woman**
**11.00** **Great British Bake Off**
**12.00** NOON **Rick Stein's Far Eastern Odyssey**
**1.00** PM **Hairy Bikers' Best of British**
**2.00** **Home Comforts**
**3.00** **Jamie's 30 Minute Meals**
**3.30** **30 Minute Meals** New edition
**4.00** **The Pioneer Woman**
**5.30** **The Pioneer Woman** New edition
**6.00** **Lorraine's Fast, Fresh and Easy Food**
**7.00** **Great British Bake Off**
**8.00** **Diners, Drive-Ins and Dives** Double bill.
**9.00** **Far Eastern Odyssey**
**10.00** **Bikers' Best of British**
**11.00** **Diners, Drive-Ins and Dives** Double bill.
**12.00** M'T **Mystery Diners**
**1.00** **to 3.00** AM **Highlights**

+1 hour 240 149

## Good Food

198 198 866 278 279 313 388

**6.10** AM **Perfect**
**7.00** **Paul's Pies & Puds**
**8.00** **Yorkshire's Finest**
**9.00** **Nigel's Real Food Show**
**10.00** **John's Korean Food Tour**
**11.00** **Great British Menu**
**12.00** NOON **Hairy Bikers' Food Tour of Britain**
**1.00** PM **Yorkshire's Finest**
**2.00** **Paul's Pies & Puds**
**3.00** **Nigel's Real Food Show**
**4.00** **John's Korean Food Tour**
**5.00** **Great British Menu**
**6.00** **The Hairy Bikers' Food Tour of Britain**
**7.00** **James Martin: Yorkshire's Finest**
**8.00** **Nigel's Real Food Show**
**9.00** **John's Korean Food Tour**
**10.00** **Paul's Pies & Puds**
**11.00** **Peter's Coastal Kitchen**
**11.30** **Basics to Brilliance**
**12.00** M'T **Yorkshire's Finest**
**1.00** AM **Local Food Heroes**
**2.00** **Teleshopping**
**5.00** **to 6.00** AM **Local Food Heroes**

+1 hour 298 280

## Lifetime

164 838 208 329 384

**7.00** AM **Judge Judy**
**1.15** PM FILM **The Watcher in the Woods** Horror starring Anjelica Huston. (2017, PG, 87min) ★★
**3.00** **The Real Housewives of New Jersey**
**4.00** **Bring It!**
**5.00** **Masters of Flip**
**6.00** **Pawn Stars**
**7.00** **Judge Judy**
**9.00** **Dance Moms** New edition Abby shocks the dancers with an announcement that she is sending someone home. Tension hits boiling point when two of her charges crack under the pressure.
**10.00** **Storage Wars**
**11.00** **Hardcore Pawn**
**12.00** M'T **Pawn Stars**
**1.00** AM **Dance Moms** As shown at 9.00pm.
**2.00** **Storage Wars**
**3.00** **to 4.00** AM **Hardcore Pawn**

## Paramount Network

153 188 187 54 132

**9.00** AM **Access**
**9.10** **Pets Make You Laugh Out Loud**
**9.40** **Gilmore Girls**
**11.30** FILM **Boyfriend Killer** (2017, 12, 100min) ★★
**1.20** PM FILM **Hunger Point** (2003, PG, 95min) ★★
**3.10** FILM **The Killer Nurse** Thriller with Willa Ford. (2014, 12, 89min) ★★
**5.00** **Suits** 12/16. (S3)
**6.00** **House** 12&13/16. (S4)
**7.55** **Access** Showbiz news.
**8.00** **Grimm** 11/22. (S5)
**9.00** FILM **Hollow Man** Paul Verhoeven's sci-fi thriller. (2000, 18, 113min) ★★
**11.15** FILM **Dead Calm** Suspense thriller. (1988, 15, 96min) ★★★★★
**1.20** AM **The X-Files** (S7)
**2.20** **Grimm** As 8.00pm.
**3.05** **Will & Grace**
**4.35** **Lip Sync Battle**
**5.00** **Neighbours**
**5.25** **to 6.00** AM **Home and Away**

## Quest

144 144 172 217 12 114 167

**6.00** AM **Wet Nets**
**6.20** **Pacific Warriors**
**7.10** **HMS Ark Royal**
**8.00** **Aussie Gold Hunters**
**9.00** **Salvage Hunters**
**10.00** **Wheeler Dealers**
**11.00** **Chasing Classic Cars**
**12.00** NOON **NASA's Unexplained Files**
**1.00** PM **Aussie Gold Hunters**
**2.00** **Deadliest Catch**
**3.00** **Gold Divers**
**4.00** **Salvage Hunters**
**5.00** **How It's Made**
**6.00** **Wheeler Dealers**
**7.00** **Aussie Gold Hunters**
**8.00** **Salvage Hunters**
**9.00** **Aussie Gold Hunters** New edition
**10.00** **Ice Cold Gold**
**11.00** **MotoGP Highlights**
**12.00** M'T **Wheeler Dealers**
**1.00** AM **Chasing Classic Cars**
**2.00** **Wheels That Fail**
**3.00** **Destroyed in Seconds**
**4.00** **Heli-Loggers**
**5.00** **to 6.00** AM **Overhaulin'**

+1 hour 244 173 76 168

## Quest Red

149 215 38 169

**6.00** AM **Say Yes to the Dress**
**6.25** **Say Yes... Atlanta**
**7.00** **Bondi Vet**
**8.00** **Animal Cops Houston**
**10.00** **Celebrity Money for Nothing**
**11.00** **Forensic Detectives**
**12.00** NOON **Disappeared**
**1.00** PM **Say Yes to the Dress: Big Bliss**
**2.00** **Say Yes to the Dress**
**4.00** **Say Yes... Atlanta**
**6.00** **Salvage Hunters**
**7.00** **Celebrity Money for Nothing**
**8.00** **My 600lb Life**
**9.00** **Sister Wives**
**10.00** **Katie Price: My Crazy Life** New edition
**11.00** **FBI Files**
**12.00** M'T **Forensic Detectives**
**1.00** AM **Murder on CCTV**
**2.00** **Murder Comes to Town**
**3.00** **FBI Files**
**3.50** **Animal Cops**
**4.40** **Bondi Vet**
**5.30** **to 6.00** AM **Say Yes...**

+1 hour 249 84 170

## Really

142 128 17 160

**6.00** AM **Give a Dog a Home**
**7.00** **Cruise TV with LoveitBookit**
**8.00** **Homes Under the Hammer** Double bill.
**10.00** **Cops UK: Bodycam Squad**
**11.00** **DIY SOS: The Big Build**
**12.00** NOON **Escape to the Country** Double bill.
**2.00** PM **Fantasy Homes by the Sea**
**3.00** **Homes Under the Hammer**
**4.00** **Ghost Adventures**
**6.00** **Antiques Road Trip** Triple bill of editions.
**9.00** **Helicopter ER** New edition
**10.00** **Cops UK: Bodycam Squad**
**11.00** **Nightwatch: Emergency After Dark**
**12.00** M'T **Born to Kill?**
**1.00** AM **I Survived Evil**
**2.00** **Teleshopping**
**4.00** **Extreme Weight Loss**
**5.30** **to 6.00** AM **The Other Side**

## Sony Crime

157 193 143

**7.00** AM **Bizarre Murders**
**8.00** **48 Hours: Mystery**
**10.00** **Fatal Attraction**
**11.00** **Body of Evidence**
**1.00** PM **48 Hours: Mystery**
**3.00** **Facing Evil**
**4.00** **Fear Thy Neighbour**
**5.00** **Fatal Attraction**
**6.00** **Fatal Vows**
**7.00** **Bizarre Murders** Four editions, including at: **8.00** A young man is poisoned by his ex-lover. **8.30** Unsolved murders are made all the more horrifying by bloody and mutilated mannequins.
**9.00** **Deadly Women** The case of robber Marjorie Diehl-Armstrong. **10.00** Two women who went on a murder spree.
**11.00** **Fear Thy Neighbour**
**12.00** M'T **Fatal Attraction**
**1.00** AM **Deadly Women**
**3.00** **to 4.00** AM **Body of Evidence**

+1 hour 257

## 5SELECT

159 152 55 133

**9.00** AM **Access**
**9.10** **The Great British Benefits Handout**
**10.00** **Nightmare Tenants, Slum Landlords**
**11.00** **The Dog Rescuers with Alan Davies**
**12.00** NOON **Jeremy Vine**
**2.00** PM **GPs: Behind Closed Doors** Double bill.
**4.00** **The Yorkshire Vet**
**5.00** **The Dog Rescuers with Alan Davies**
**6.00** **GPs: Behind Closed Doors** Double bill.
**8.00** **The Yorkshire Vet**
**9.00** **Casualty 24/7**
**10.00** **Critical Condition**
**11.00** **Secret Life of the Hospital: Revealed**
**12.25** AM **Nightmare Tenants, Slum Landlords**
**1.20** **Money's Too Tight to Mention: On Benefits**
**2.20** **Criminals: Caught on Camera**
**2.50** **to 4.00** AM **Striking Out**

## 5Spike

150 154 31 141

**9.00** AM **The A-Team**
**11.00** **Police Interceptors**
**11.55** **Can't Pay? We'll Take It Away!**
**1.50** PM FILM **Johnny Guitar** Western. (1953, PG, 110min) ★★★★
**4.00** **Traffic Cops**
**5.00** **The A-Team** (S2)
**7.00** **Police Interceptors** A van thief takes a disastrous wrong turn.
**8.00** **Sewermen** Teams deal with the largest fatberg seen in the North West.
**9.00** FILM **The Delta Force** Action thriller starring Chuck Norris. America's elite Delta Force undertake to rescue a plane-load of hostages from Arab terrorists. (1986, 18, 129min) ★
**11.40** FILM **War** Action thriller starring Jason Statham. (2007, 18, 98min) ★★
**1.45** **to 3.00** AM **Black Sails**

+1 hour 250

## TLC

133 133 827 167 168 323 377

**6.00** AM **Say Yes to the Dress**
**7.00** **Say Yes... Atlanta**
**8.00** **Say Yes to the Dress**
**9.00** **Say Yes... UK**
**10.00** **90 Day Fiancé: Happily Ever After?**
**12.00** NOON **My 600lb Life: Where Are They Now?**
**2.00** PM **7 Little Johnstons**
**4.00** **Say Yes to the Dress**
**5.00** **Say Yes... Atlanta**
**6.00** **Say Yes to the Dress**
**7.00** **Say Yes... UK**
**8.00** NEW SERIES **The Little Couple** Bill, Jen and the children head for New York for Christmas. **9.00** New edition Jen recovers from her hip replacement surgery.
**10.00** **Say Yes to the Dress**
**11.00** **Dr Pimple Popper**
**12.00** M'T **The Little Couple**
**2.00** AM **Say Yes to the Dress**
**3.00** **Dr Pimple Popper**
**4.00** **to 6.00** AM **600lb Life: Where Are They Now?**

+1 hour 233 169

## Blaze

187 187 216 63 162

**6.00** AM **Cajun Pawn Stars**
**7.00** **Ancient Aliens**
**8.00** **Alien Files: Unsealed**
**9.00** **American Restoration**
**10.00** **Air Crash: Disasters Uncovered**
**11.00** **Pawn Stars**
**12.00** NOON **Storage Wars**
**1.00** PM **Storage Wars**
**2.00** **Curse of Oak Island**
**3.00** **Alien Files: Unsealed**
**4.00** **Ancient Aliens**
**5.00** **Hardcore Pawn**
**6.00** **American Restoration**
**7.00** **Pawn Stars**
**8.00** **Storage Wars**
**9.00** **World's Toughest Prisons** Armavir prison in Armenia.
**10.00** **Forged in Fire**
**11.00** **Storage Wars**
**12.00** M'T **Pawn Stars**
**1.00** AM **Air Crash: Disasters Uncovered**
**2.00** **American Restoration**
**3.00** **Cajun Pawn Stars**
**4.00** **Unusual Suspects**
**5.00** **to 6.00** AM **Hardcore Pawn**

★★★★★ Excellent ★★★★ Very Good ★★★ Good ★★ Average ★ Poor

## Discovery

125 125 822 250 251 322 376

**6.00** AM **Outback Truckers**
**7.00** **Alaskan Bush People**
**8.00** **Naked and Afraid XL**
**9.00** **Mighty Ships**
**10.00** **Fast N' Loud**
**11.00** **Wheeler Dealers**
**12.00** NOON **Railroad Alaska**
**1.00** PM **Combat Dealers**
**2.00** **Alaskan Bush People**
**3.00** **Kindig Customs**
**5.00** **Diesel Brothers** Heavy D defies Redbeard's budget rules.
**6.00** **Fast N' Loud** The team decide to fit a Ford EcoBoost V6 engine to a 1972 Pantera.

**9.00 Fast N' Loud**

**7.00** **Outback Truckers** While preparing for a gruelling trip from Perth to Darwin, Steve contends a malfunctioning clutch.

**8.00** **Combat Dealers** Bruce Crompton heads to a Cold War underground bunker that has been converted to a museum.

**9.00** **Fast N' Loud** New edition The Monkeys race to be the first to drop a Hellcat motor in their 1979 International Scout.

**10.00** **Street Outlaws** New edition The second annual Bristol No Prep race begins with 32 people competing.

**11.00** **Race Night at Bowman Gray** New edition
**12.00** M'T **Fast N' Loud** As 9.00pm.
**1.00** AM **Street Outlaws**
**2.00** **Fast N' Loud**
**3.00** **Fast N' Loud: Demolition Theatre**
**3.50** **Deadliest Catch**
**5.30** **to 6.00** AM **How It's Made**

+1 hour 225 252

## Animal Planet

162 162 836 256 257 325 378

**6.00** AM **Bondi Vet**
**8.00** **Animal Cops Houston**
**10.00** **Crocodile Hunter**
**11.00** **Alaska: The Last Frontier**
**12.00** NOON **Wildest Middle East**
**1.00** PM **Bondi Vet**
**3.00** **Pit Bulls & Parolees**
**4.00** **Treehouse Masters** An outside-in treehouse in Alaska.
**5.00** **Jeremy Wade's Dark Waters** A creature wiping out the fish in a Western Australian river.
**6.00** **Bondi Vet** Chris treats a lion cub, and Lisa battles to save a heatstroke-stricken hound.

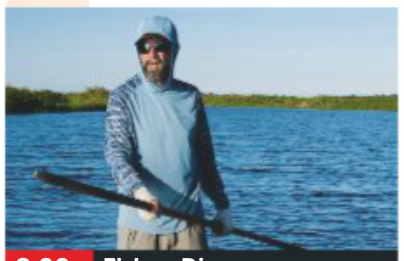

**8.00 Fish or Die**

**7.00** **Pit Bulls & Parolees** A couple who have visited Villalobos before want to adopt a dog that is comfortable on a boat.

**8.00** **Fish or Die** New edition The anglers travel to Australia in search of barramundi, a fish that is almost impossible to find.

**9.00** **Alaska: The Last Frontier** The team must build a cattle fence and rebuild a cabin in less than 48 hours.

**10.00** **Animal Cops Miami** A puppy is found suffering without water or shelter, and a tourist attraction has an unwanted visitor.

**11.00** **Pit Bulls & Parolees**
**12.00** M'T **Pit Bulls & Parolees**
**1.00** AM **Animal Cops Miami**
**2.00** **Wildest Islands of Indonesia**
**3.00** **Alaska: The Last Frontier**
**3.50** **Predators Up Close with Joel Lambert**
**4.40** **Animal Airport**
**5.10** **to 6.00** AM **Tanked**

+1 hour 262 258

## Nat Geographic

129 129 824 266 268 317 373

**8.00** AM **Air Crash Investigation**
**10.00** **Superstructures: Engineering Marvels**
**11.00** **Nazi Megastructures**
**12.00** NOON **Nazi Megastructures: Battle Ready**
**1.00** PM **Drain the Oceans**
**2.00** **Car SOS** Tim and Fuzz rescue a rare Talbot Sunbeam Lotus. **3.00** Fuzz and Tim restore a 1963 Alfa Romeo Giulia Spider. **4.00** A Japanese off-roader.
**5.00** **Air Crash Investigation** A crash blamed on bad weather. **6.00** The crash of a German plane flying over the Alps.

**7.00 Wicked Tuna**

**7.00** **Wicked Tuna** Some of the alliances between captains start to fall apart as newfound friends prove unreliable.

**8.00** **Drain the Oceans** Experts head to the seafloor to solve the mystery of lost flights.

**9.00** **Drain the Oceans: Ghost Ships of the Atlantic** Exploring the bottom of the Atlantic Ocean.

**10.00** **WW2 Wrecks: Draining the Ocean** Shipwrecks from World War Two on the seabed including the *Arizona* and the *Bismarck*.

**11.00** **Science of Stupid: Best of** New edition Highlights from the show involving dogs.
**11.30** **Science of Stupid** A scientific view of YouTube disasters.
**12.00** M'T **Science of Stupid**
**12.30** AM **Science of Stupid** Triple bill of the series.
**2.00** **to 5.00** AM **Car SOS**

+1 hour 229 267

## History

130 130 825 270 327 379

**6.00** AM **Forged in Fire**
**7.00** **American Pickers**
**8.00** **Pawn Stars**
**9.00** **Ice Lake Warriors**
**10.00** **Ancient Aliens**
**11.00** **Pawn Stars**
**12.00** NOON **Forged in Fire**
**1.00** PM **Jurassic Fight Club**
**2.00** **Storage Wars** Four editions.
**4.00** **Ice Lake Warriors**
**5.00** **Forged in Fire** Seven losing competitors return to the forge. **6.00** The Road to Redemption competition continues.

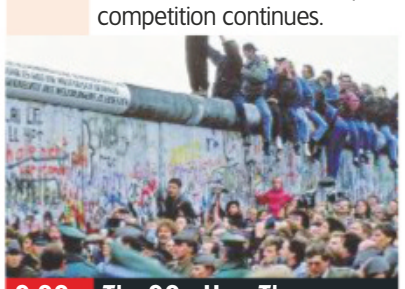

**9.00 The 90s: How They...**

**7.00** **American Pickers** In Nashville, Danielle introduces Mike and Frank to a former Chevy dealership.

**8.00** **The Curse of Oak Island** Rick and Marty find an item that dates back as far as a century before the discovery of the Money Pit.

**9.00** **The 90s: How They Changed Our World** 2/2. Examining the 12 years leading to the terrorist attack of 11 September, 2001. This part focuses on the launch of the internet, LGBT rights and changes in the music industry.

**11.00** **Behind Bars** A look inside El Hongo jail in Mexico.
**12.00** M'T **Knightfall** 6/8. (S2)
**1.00** AM **The Curse of Oak Island** As shown at 8.00pm.
**2.00** **Jurassic Fight Club**
**3.00** **American Pickers** As shown at 7.00pm.
**4.00** **to 6.00** AM **Storage Wars**

+1 hour 230 271

## Yesterday

155 129 25 159

**6.00** AM **Catching History's Criminals: Forensics Story**
**7.10** **Raiders of the Lost Past**
**8.00** **Time Team**
**10.00** **The World at War**
**11.00** **Forbidden History**
**12.00** NOON **Time Team**
**2.00** PM **Coast** The Thames Estuary.
**3.00** **The Life of Mammals**
**4.00** **Forbidden History**
**5.00** **Impossible Engineering**
**6.00** **The World at War** The Luftwaffe's bombing raids on Britain's provincial cities.

**7.00 Abandoned Engineering**

**7.00** **Abandoned Engineering** The programme looks at a mysterious group of rusting ships stranded in an arid desert.

**8.00** **Ice Bridge: Expedition Across the Atlantic** Examining a journey across continents during the Ice Age.

**9.00** **Abandoned Engineering** Ruined engineering projects put to alternative use, including a Nazi holiday complex.

**10.00** **The World at War** The drop in morale in Britain following the fall of France to Nazi forces during World War Two.

**11.00** **Open All Hours** Arkwright opens the shop before dawn. **11.40** Arkwright reluctantly agrees to buy a new suit.
**12.20** AM **Open All Hours**
**1.00** **The World at War**
**2.00** **to 3.00** AM **Catching History's Criminals: The Forensics Story**

+1 hour 255 200

**7 PM**

**8 PM**

**9 PM**

**10 PM**

## Disc. History

171 262

**6.00** AM **Test Pilots**
**7.00** **Trainspotting**
**8.00** **Industrial Revelations**
**9.00** **Deadliest Tech**
**10.00** **Battlefield**
**12.00** NOON **Test Pilots**
**1.00** PM **Trainspotting**
**2.00** **Industrial Revelations**
**2.30** **A Strange History of Transport**
**3.00** **Deadliest Tech**
**4.00** **Battlefield**
**6.00** **Mysteries of the Missing**
**7.00** **Artefact or Fiction**
**8.00** **Ultimate Warfare**
**9.00** **The 1980s: The Deadliest Decade**
**10.00** **Crimes That Shook the World** Arthur Shawcross.
**11.00** **Inside the Gangsters' Code** Salvadorian gangs.
**12.00** M'T **Ultimate Warfare**
**1.00** AM **The 1980s: The Deadliest Decade**
**2.00** **Crimes That Shook the World** Arthur Shawcross.
**3.00** **to 6.00** AM **Highlights**

+1 hour 271 263

## Eden

166 245 247 315 389

**9.00** AM **Jungle Planet**
**10.00** **Naomi's Nightmares of Nature**
**11.00** **Hot Tuna**
**12.00** NOON **Wildest Africa**
**1.00** PM **Collar of Duty**
**2.00** **Jungle Planet**
**3.00** **Naomi's Nightmares of Nature**
**4.00** **Collar of Duty**
**5.00** **Jungle Planet**
**6.00** **Hot Tuna**
**7.00** **Wildest Africa**
**8.00** **Should We Go to Mars? The Big Think**
**9.00** **Frontier Borneo**
**10.00** **Hot Tuna**
**11.00** **Wildest Africa**
**12.00** M'T **Should We Go to Mars? The Big Think**
**1.00** AM **Frontier Borneo**
**2.00** **Jungle Planet**
**3.00** **Naomi's Nightmares...**
**3.50** **Hot Tuna**
**4.40** **Wildest Africa**
**5.30** **to 6.00** AM **Frontier Borneo**

+1 hour 266 246

## WILD

165 165 839 264 265 318 374

**8.00** AM **Wild Mozambique**
**9.00** **Wild South Africa**
**10.00** **Wild India**
**11.00** **Mind of a Giant**
**12.00** NOON **Elephant Queen**
**1.00** PM **Botswana**
**2.00** **Namibia, Sanctuary of Giants**
**3.00** **Baby Elephant Rescue**
**4.00** **Monster Fish**
**6.00** **Caught in the Act**
**7.00** **Snakes in the City**
**8.00** **Africa's Deadly Kingdoms** The reef systems on Africa's southern coastline.
**9.00** **Dead By Daylight** Nocturnal wildlife in the Arabian desert.
**10.00** **Hostile Planet** Footage of the wildlife in the world's grasslands.
**11.00** **Snakes in the City**
**12.00** M'T **Animals Gone Wild**
**2.00** AM **Baby Elephant Rescue** Conservation projects in Sri Lanka.
**3.00** **to 5.00** AM **Monster Fish**

## History 2

163 273 330 390

**8.00** AM **America's Book of Secrets** Double bill.
**10.00** **Dead Men's Secrets**
**11.00** **Hangar 1: UFO Files**
**12.00** NOON **Ancient Aliens**
**2.00** PM **Empire Builders**
**3.00** **America's Book of Secrets** Double bill.
**5.00** **Clash of Warriors** Double bill of the series.
**7.00** **Hangar 1: UFO Files**
**8.00** **Ancient Aliens** Investigating whether stories of Gods are more than mythology. **9.00** Possible alien influences on scientist Wernher von Braun.
**10.00** **Empire Builders** The story of Europe's greatest empires through 10 incredible sites.
**11.00** **Dead Men's Secrets**
**12.00** M'T **Clash of Warriors**
**1.00** AM **Ancient Aliens**
**3.00** **Empire Builders**
**4.00** **to 5.00** AM **Clash of Warriors**

## PBS America

174 276 91 155

**8.00** AM **Lost Cities of the Maya**
**9.05** **Plane Resurrection**
**10.15** **Pearl Harbor: Into the Arizona**
**12.35** PM **Secrets of the Parthenon**
**1.50** **Plane Resurrection**
**2.55** **Pearl Harbor: Into the Arizona**
**5.25** **Secrets of the Parthenon**
**6.35** **Plane Resurrection**
**7.40** **King Alfred and the Anglo-Saxons** Michael Wood tells the story of King Alfred the Great.
**9.00** **NEW SERIES The Truth About Franco: Spain's Forgotten Dictatorship** A look at dictator Francisco Franco's years in power.
**10.15** **History Cold Case**
**11.35** **King Alfred and the Anglo-Saxons**
**12.50** **to 2.00** AM **The Truth About Franco: Spain's Forgotten Dictatorship**

## CI

156 156 835 209 328 380

**6.00** AM **The First 48**
**8.00** **Homicide Hunter**
**10.00** **Unusual Suspects**
**11.00** **The First 48**
**12.00** NOON **Crimes That Shook Britain**
**1.00** PM **Nightmare in Suburbia**
**2.00** **Secrets of the Morgue**
**3.00** **Homicide Hunter**
**4.00** **Unusual Suspects**
**5.00** **Homicide: Hours to Kill**
**6.00** **The First 48**
**7.00** **Homicide Hunter**
**8.00** **Police Patrol**
**9.00** **I Lived with a Killer** New edition The crimes of Wayne Adam Ford.
**10.00** **Murdertown**
**11.00** **The First 48**
**12.00** M'T **Darkest Taboos**
**1.00** AM **I Lived with a Killer**
**2.00** **Nightmare in Suburbia**
**3.00** **Homicide Hunter**
**4.00** **Unusual Suspects**
**5.00** **to 6.00** AM **Motives & Murders**

+1 hour 256 222

SKY HD SD | VIRGIN HD | FREEVIEW HD | FREESAT HD | BT HD

# MONDAY Films

Monday

## Sky Premiere

301 301 842 431 401 501

**6.00** AM **The Adventures of Jurassic Pet** (2018, U) ★
**7.40** **Ralph Breaks the Internet**
**9.40** **PREMIERE Marriage Material** As 6.00pm.
**11.50** **Spider-Man: Into the Spider-Verse** As 8.00pm.
**2.00** PM **Nobody's Fool** As 10pm.
**4.00** **Ralph Breaks the Internet** Animation. (2018, PG) ★★★★
**6.00** **PREMIERE Marriage Material** Comedy. (2017, 15, 112min) ★ *See review, page19*

6.00 Marriage Material

**8 PM**

**8.00** **Spider-Man: Into the Spider-Verse** Animation featuring the voice of Shameik Moore. Student Miles Morales becomes a version of Spider-Man, and crosses paths with counterparts from other dimensions. (2018, PG, 117min) ★★★★
SEX ●●● VIOLENCE ●●● LANG ●●●

**9 PM**

**10 PM**

**10.00** **Nobody's Fool** Romantic comedy starring Tiffany Haddish. An ex-prisoner suspects her high flying sister is being conned be her online boyfriend. (2018, 15, 110min) ★★
SEX ●●● VIOLENCE ●●● LANG ●●●

**11 PM**

**12.00** M'T **Lizzie** Fact-based thriller. (2018, 15, 105min) ★★★★
**2.00** AM **Boogie Man** Comedy. (2017, 15, 94min) ★★
**3.45** **Drunk on Love** Comedy. (2016, 15, 93min) ★★★
**5.30** **to 6.00** AM **Fast & Furious – Hobbs & Shaw: Special**

+1 hour 312 402

## Sky Disney

304 304 845 435 405 503

**6.45** AM **Bolt** (2008) ★★★★
**8.25** **Incredibles 2** As 4.20pm.
**10.25** **Planes: Fire & Rescue** Animation. (2014, U) ★★★
**11.55** **Up** As shown at 6.20pm.
**1.35** PM **Tinker Bell and the Legend of the NeverBeast** Animation. (2014, U) ★★★
**2.55** **The Emperor's New Groove** Animation. (2000, U) ★★★
**4.20** **Incredibles 2** Animation. (2018, PG, 118min) ★★★★
**6.20** **Up** (2009, U) ★★★★★

8.00 John Carter

**8.00** **John Carter** Sci-fi fantasy adventure starring Taylor Kitsch and Lynn Collins. A 19th-century Civil War veteran becomes a heroic warrior on the planet Mars. With Samantha Morton, Mark Strong, Willem Dafoe and Ciarán Hinds. (2012, 12, 126min) ★★★
SEX ●●● VIOLENCE ●●● LANG ●●●

**10.15** **Homeward Bound: The Incredible Journey** Wildlife adventure. (1992, U, 84min) ★★★
SEX ●●● VIOLENCE ●●● LANG ●●●

**11.45** **Homeward Bound II: Lost in San Francisco** Adventure sequel featuring the voices of Michael J Fox and Sally Field. (1996, U, 88min) ★★
**1.25** AM **John Carter** As 8.00pm.
**3.45** **The Lion King 3: Hakuna Matata!** Animated comedy. (2004, U, 73min) ★★★
**5.15** **to 6.45** AM **Lion King II: Simba's Pride** Disney animated adventure sequel. (1998, U, 81min) ★★★

## Sky Family

305 305 846 436 406 505

**6.25** AM **Mr Popper's Penguins**
**8.05** **The Smurfs** As 2.50pm.
**9.55** **The Adventures of Sharkboy and Lavagirl** As 9.35pm.
**11.35** **Peter Rabbit** As 6.20pm.
**1.15** PM **Johnny English Strikes Again** As shown at 8.00pm.
**2.50** **The Smurfs** Adventure. (2011, U, 102min) ★★
**4.40** **Mr Popper's Penguins** Comedy. (2011, PG) ★★★
**6.20** **Peter Rabbit** Family comedy. (2018, PG, 95min) ★★★

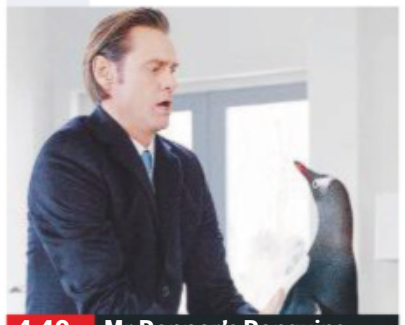
4.40 Mr Popper's Penguins

**8.00** **Johnny English Strikes Again** Spy comedy starring Rowan Atkinson. A cyber attack sees the hapless secret agent sent on an adventure in the South of France. (2018, PG, 89min) ★★★
SEX ●●● VIOLENCE ●●● LANG ●●●

**9.35** **The Adventures of Sharkboy and Lavagirl** Fantasy with Taylor Lautner. A boy embarks on a quest to help Sharkboy and Lavagirl. (2005, U, 93min) ★★★
SEX ●●● VIOLENCE ●●● LANG ●●●

**11.15** **The Nutty Professor** Comedy remake starring Eddie Murphy. (1996, 12, 95min) ★★★
**1.00** AM **Nutty Professor II: The Klumps** Comedy sequel starring Eddie Murphy. (2000, 12, 105min) ★★★
**2.55** **The Sandlot** Children's comedy starring Tom Guiry. (1993, PG, 101min) ★★★
**4.40** **to 6.20** AM **My Girl 2** Drama sequel with Anna Chlumsky. (1994, PG, 99min) ★★

## Sky Action

306 306 847 437 407 502

**6.00** AM **Star Wars: Episode I – The Phantom Menace** (1999)
**8.20** **Star Wars: Episode II – Attack of the Clones** (2002)
**10.45** **Star Wars: Episode III – Revenge of the Sith** Sci-fi. (2005, 12, 140min) ★★★★
**1.10** PM **Solo: A Star Wars Story**
**3.30** **Star Wars: Episode IV – A New Hope** (1977) ★★★★★
**5.40** **Star Wars: Episode V – The Empire Strikes Back** Sci-fi. (1980, U, 124min) ★★★★★

5.40 Star Wars: Episode V...

**8.00** **Star Wars: Episode VI – Return of the Jedi** Sci-fi adventure concluding George Lucas's original *Star Wars* trilogy. Princess Leia sets out to rescue mercenary space pilot Han Solo from the clutches of the monstrous Jabba the Hutt. Stars Harrison Ford, Carrie Fisher and Mark Hamill. (1983, U, 133min) ★★★
SEX ●●● VIOLENCE ●●● LANG ●●●

**10.30** **Solo: A Star Wars Story** Sci-fi prequel starring Alden Ehrenreich. A headstrong pilot gets mixed up with a bunch of mercenaries while attempting to appease a crime lord. (2018, 12, 135min) ★★★★
SEX ●●● VIOLENCE ●●● LANG ●●●

**1.00** AM **Star Wars: The Last Jedi** Sci-fi fantasy adventure. (2017, 12, 146min) ★★★★
**3.35** **to 6.00** AM **The Karate Kid** Drama. (2010, PG) ★★★

## Sky Comedy

307 307 848 438 408 506

**7.15** AM **The Brits Are Coming** Comedy. (2018, 15, 90min) ★
**8.55** **Dusty & Me** British comedy. (2015, 12, 100min) ★★★
**10.35** **As Good As It Gets** Comedy. (1997, 15, 138min) ★★
**1.00** PM **Paul Blart: Mall Cop** Comedy, as shown at 8.00pm.
**2.40** **Life of the Party** As 9.40pm.
**4.30** **The Back-Up Plan** Comedy. (2010, 12, 100min) ★★
**6.20** **Pitch Perfect 3** Comedy. (2017, 12, 93min) ★★★

9.40 Life of the Party

**8.00** **Paul Blart: Mall Cop** Comedy starring Kevin James. An overweight security guard becomes a hero when a gang targets his mall's bank and takes the staff hostage. (2009, PG, 91min) ★
SEX ●●● VIOLENCE ●●● LANG ●●●

**9.40** **Life of the Party** Comedy starring Melissa McCarthy. After her husband asks for a divorce, a mother returns to college to complete her degree. (2018, 12, 105min) ★★
SEX ●●● VIOLENCE ●●● LANG ●●●

**11.30** **Bad Teacher** Comedy starring Cameron Diaz, Justin Timberlake and Jason Segel. (2011, 15, 92min) ★★
**1.15** AM **Jackass Number Two** Slapstick comedy sequel. (2006, 18, 92min) ★★
**2.55** **Pineapple Express** Comedy thriller starring Seth Rogen. (2008, 18, 111min) ★★★★
**4.50** **to 6.40** AM **The First Wives Club** Comedy starring Goldie Hawn. (1996, PG) ★★★

primetime

## Sky Hits

302 302 843 433 403

**6.15** AM **Prince of Persia: The Sands of Time** As 4.30pm.
**8.15** **Black Panther** As 6.40pm.
**10.30** **A Star Is Born** As 9.00pm.
**12.50** PM **Teen Titans Go! To the Movies** Animated adventure. (2018, PG, 84min) ★★★
**2.20** **Life Itself** Drama. (2018) ★★
**4.30** **Prince of Persia: The Sands of Time** Fantasy adventure. (2010, 12, 116min) ★★★

**6.40** **Black Panther** Marvel's comic-book adventure starring Chadwick Boseman. The new ruler of a hidden African nation faces a challenge for his throne. With Michael B Jordan, Lupita Nyong'o and Martin Freeman. (2018, 12, 134min) ★★★★
**9.00** **A Star Is Born** Drama starring Lady Gaga and Bradley Cooper, who also directed. A fading music star falls in love with a nightclub singer-songwriter. (2018, 15, 136min) ★★★★★

**11.20** **Fifty Shades Freed: Unveiled Edition** Thriller. (2018, 18) ★
**1.15** AM **The Snowman** Crime drama. (2017, 15, 109min) ★★
**3.15** **Please Stand By** Comedy. (2017, 12, 93min) ★★★
**4.50** **to 6.25** AM **Teen Titans Go! To the Movies** As 12.50pm.

## Sky Greats

303 303 844 434 404 508

**6.00** AM **Mars Needs Moms** Animation. (2011, PG) ★★
**7.45** **Boomerang** (1992, 15) ★★
**9.45** **The Hunt for Red October**
**12.00** NOON **Gladiator** As 8.00pm.
**2.35** PM **The Fox and the Hound** Cartoon. (1981, U, 83min) ★★★
**4.15** **This Is Spinal Tap** Comedy. (1983, 15, 83min) ★★★★★
**5.45** **The Hunt for Red October** Thriller. (1990, PG) ★★★★

**8.00** **Gladiator** Ridley Scott's historical epic starring Russell Crowe and Joaquin Phoenix. A betrayed Roman general becomes a gladiator, intent on avenging his murdered family. (2000, 15, 154min) ★★★★
**10.40** **Midnight Run** Comedy thriller starring Robert De Niro and Charles Grodin. A bounty hunter attempts to bring in an embezzler wanted by both the FBI and the Mob. (1988, 18, 122min) ★★★★

**12.50** AM **American Pie** Teen comedy starring Jason Biggs. (1999, 15, 96min) ★★★★
**2.30** **The Doors** Oliver Stone's biopic starring Val Kilmer and Meg Ryan. (1991, 18, 141min) ★★★
**4.55** **to 6.20** AM **The Fox and the Hound** As shown at 2.35pm.

## TCM

315 415 416 512 526

**7.45** AM **The Lion in Winter** Drama. (1968, 15, 135min) ★★★★
**10.35** **Kelly's Heroes** Action comedy. (1970, PG, 143min) ★★★★
**1.30** PM **Double Indemnity** Thriller with Barbara Stanwyck. (1944, b/w, PG, 106min) ★★★★★
**3.45** **Arizona Trail** Western. (1943, b/w, U, 57min) ★★
**5.00** **The Moonlighter** Western. (1953, b/w, PG, 75min) ★★

**6.40** **The Secret War of Harry Frigg** Comedy starring Paul Newman as an accident-prone World War Two soldier who is sent on a special mission to Italy to free five Allied generals. With Tom Bosley. (1967, U, 105min) ★★
**9.00** **Magnum Force** Thriller sequel to *Dirty Harry*, starring Clint Eastwood. Inspector Harry Callahan investigates a wave of underworld killings in San Francisco. With David Soul. (1973, 18, 117min) ★★★★

**11.35** **The Big Lebowski** Thriller. (1998, 18, 117min) ★★★★
**1.50** AM **It's a Gift** Comedy. (1934, b/w, PG, 73min) ★★★★
**3.15** **to 6.00** AM **Hollywood's Best Film Directors**

+1 hour 316 417

## Talking Pictures

328 445 81 306

**6.00** AM **The Greed of William Hart** Thriller. (1948, b/w, PG) ★★
**7.30** **The Detectives**
**8.30** **Guilty?** Drama. (1956, b/w) ★★
**10.20** **My Brother's Keeper** (1948)
**12.05** PM **Highlights of Variety: 1938**
**12.20** **Daybreak** Thriller. (1948) ★★
**2.00** **Scotland Yard**
**2.35** **Waterfront** (1950) ★★★
**4.15** **Derby Day** Drama. (1952) ★★★
**6.00** **Get Some In!**

**6.30** **Flying 55** Drama with Derrick De Marney. An aspiring jockey rejected by his father takes a job working for the woman who has inherited his family's stables. (1939, b/w, PG, 70min) ★
**7.55** **Glimpses: Sunshine Island**
**8.20** **Boys in Brown** Drama starring Jack Warner and Richard Attenborough. The governor of a boy's borstal tries to rehabilitate the delinquent inmates. (1949, b/w, PG, 85min) ★★★
**10.00** **Lytton's Diary**

**11.00** **Jack the Ripper** 1/2. Victorian thriller starring Michael Caine.
**1.00** AM **Beyond the Valley of the Dolls** Offbeat melodrama. (1970, 18, 105min) ★★
**3.05** **Dick Powell Theatre**
**4.05** **to 6.00** AM **Pygmalion** Drama. (1938, b/w, U, 96min) ★★★★★

## Horror

317 149 70 138

**8.00** AM **Lost in Space** 18/24. (S3)
**9.00** **Star Trek: Deep Space Nine**
**10.00** **Star Trek** 24/25. (S3)
**11.00** **Annihilation Earth** Sci-fi action drama. (2009, 15, 90min) ★★
**1.00** PM **Solar Attack** Disaster drama. (2005, PG, 90min) ★★
**3.00** **Under the Dome** 11/13. (S1)
**4.00** **Sleeping Beauty** Fantasy. (2014, PG, 89min) ★★
**6.00** **Star Trek** 21/24. (S3)

**7.00** **Star Trek: Deep Space Nine**
**8.00** **Earth: Final Conflict** 3/22. (S4)
**9.00** **Extraterrestrial** Sci-fi horror with Brittany Allen. Five friends spending a weekend in a remote cabin face a battle for survival when an alien crash lands nearby. (2014, 15, 98min) ★★
**11.00** **Resurrection of Evil** Chiller starring Julie Benz. An alcoholic moves into a halfway home for recovering addicts, but discovers the building has some terrifying secrets. (2016, 18, 80min) ★★

**12.40** AM **Halloween III: Season of the Witch** Horror thriller. (1983, 15, 98min) ★★★
**2.35** **Cherry Tree** Horror with Anna Walton. (2015, 18, 85min) ★★
**4.20** **to 4.30** AM **Horror Highlights**

+1 hour 318 202 139



★★★★★ Excellent ★★★★ Very Good ★★★ Good ★★ Average ★ Poor

## Sky Thriller

308 308 849 | 439 409 | 509

**6.25** AM **Rememory** (2017) ★★★
**8.25** **Black Butterfly** Thriller. (2017, 15, 90min) ★★★
**10.05** **Damascus Cover** Mystery thriller. (2017, 15, 93min) ★★
**11.40** **Beast of Burden** Crime drama. (2017, 15, 86min) ★★
**1.15** PM **Jackals** Horror. (2017) ★★
**2.45** **Breaking In** Thriller. (2018) ★★
**4.25** **Thoroughbreds** Crime drama. (2017, 15, 92min) ★★★★
**6.00** **The Godfather** Gangster epic. (1971, 18, 167min) ★★★★★

9.00 Snatch

**The Godfather** (film started at 6.00pm)
SEX ●●● VIOLENCE ●●● LANG ●●●

**9.00** **Snatch** Crime comedy drama starring Jason Statham and Brad Pitt. A group of small-time British crooks plan to steal a diamond from an American mobster. (2000, 18, 102min) ★★
SEX ●●● VIOLENCE ●●● LANG ●●●

**10.45** **The Krays** Crime drama starring Gary and Martin Kemp as the gangster twins Reg and Ronnie Kray, who ran London's underworld in the 1960s. (1990, 18, 119min) ★★★
SEX ●●● VIOLENCE ●●● LANG ●●●

**12.45** AM **The Negotiator** Thriller. (2018, 15, 109min) ★★★★
**2.45** **10x10** Thriller. (2018) ★★★
**4.25** **to 6.10** AM **Sam Churchill: Search for a Homeless Man** Thriller. (1997, PG) ★★

## Sky Drama

309 309 850 | 440 410 | 511

**6.00** AM **Tristan + Isolde** Drama. (2006, 12, 125min) ★★★★
**8.10** **Awakenings** Medical drama. (1990, 12, 117min) ★★★★
**10.15** **The Top Ten Show**
**10.35** **Titanic** As shown at 8.00pm.
**1.55** PM **Mary Poppins** Fantasy. (1964, U, 133min) ★★★★★
**4.20** **Genius** Drama with Colin Firth. (2016, 12, 104min) ★★★
**6.10** **The Honor List** Drama starring Meghan Rienks. (2018, 12, 103min) ★★★

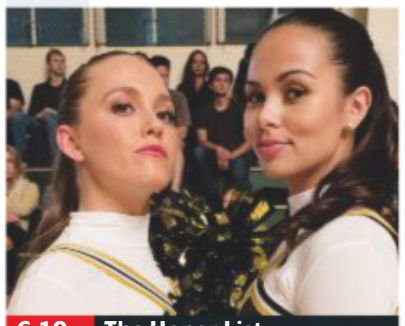
6.10 The Honor List

**8.00** **Titanic** James Cameron's multi-Oscar-winning drama starring Kate Winslet and Leonardo DiCaprio. A poor young artist and the rebellious daughter of a wealthy family meet and fall in love on board the doomed ocean liner as it makes its fateful maiden voyage. With Billy Zane and Kathy Bates. (1997, 12, 195min) ★★★
SEX ●●● VIOLENCE ●●● LANG ●●●

**11.15** **All the Money in the World** Drama with Michelle Williams and Christopher Plummer. (2017, 15, 132min) ★★★★
**1.35** AM **Any Given Sunday** Sports drama starring Al Pacino, Cameron Diaz and Dennis Quaid. (1999, 15, 162min) ★★
**4.15** **to 6.05** AM **Kramer Vs Kramer** Oscar-winning drama starring Dustin Hoffman, Meryl Streep and Justin Henry. (1979, PG, 104min) ★★★★

## Sky Sci-Fi/Horror

310 310 851 | 441 411 | 507

**6.35** AM **Pyewacket** Horror thriller. (2017, 15, 90min) ★★★
**8.10** **Time Trap** As 4.55pm.
**9.45** **Stephanie** Supernatural horror. (2018, 15) ★★★
**11.15** **Gravity** As shown at 6.25pm.
**12.50** PM **Oblivion** As 8.00pm.
**3.00** **District 9** Sci-fi action thriller. (2009, 15, 112min) ★★★★
**4.55** **Time Trap** Sci-fi adventure. (2017, 12, 90min) ★★★
**6.25** **Gravity** Space thriller. (2013, 12, 91min) ★★★★

10.20 Leprechaun Returns

**8.00** **Oblivion** Epic sci-fi adventure starring Tom Cruise, Olga Kurylenko and Andrea Riseborough. A drone repairman on a post-apocalyptic future Earth discovers that his world is not what is seems. With Morgan Freeman and Nikolaj Coster-Waldau. (2013, 12, 124min) ★★★★
SEX ●●● VIOLENCE ●●● LANG ●●●

**10.20** **Leprechaun Returns** Horror thriller starring Taylor Spreitler, Pepi Sonuga and Sai Bennett. (2018, 18, 86min) ★★
SEX ●●● VIOLENCE ●●● LANG ●●●

**12.10** AM **The Exorcist** Occult horror with Max von Sydow. (1973, 18, 121min) ★★★★
**2.20** **Mother!** Drama with Jennifer Lawrence and Javier Bardem. (2017, 18, 121min) ★★★★
**4.25** **to 6.10** AM **Escape from the Planet of the Apes** Sci-fi adventure sequel. (1971, PG, 98min) ★★★

## Sky Select

311 311 852 | 442 412 | 510

**7.00** AM **Room for Rent** Comedy. (2017, 15, 89min) ★★
**8.40** **Modern Life Is Rubbish** Comedy. (2016, 15) ★★
**10.30** **Let the Sunshine In** (2017)
**12.15** PM **The Ladykillers** Comedy. (2004, 15, 104min) ★★★
**2.05** **Chinatown** Crime thriller. (1974, 15, 131min) ★★★★★
**4.20** **Atonement** Romantic drama. (2007, 15, 117min) ★★★★
**6.25** **Daphne** Comedy drama. (2017, 15, 88min) ★★★★

6.25 Daphne

**8.00** **First Man** Damien Chazelle's drama based on the book by James R Hansen, starring Ryan Gosling. A look at the life of astronaut Neil Armstrong, and the space mission that led him to become the first man to walk on the moon. With Claire Foy. (2018, 12, 141min) ★★★★
SEX ●●● VIOLENCE ●●● LANG ●●●

**10.30** **Summer 1993** Catalan drama with Laia Artigas. A young girl adjusts to a new life after the death of her mother. Subtitled. (2017, 12, 97min) ★★★★
SEX ●●● VIOLENCE ●●● LANG ●●●

**12.15** AM **The Wicker Man** Horror. (1973, 15, 99min) ★★★★★
**1.50** **Mandy** Fantasy horror. (2018, 18, 121min) ★★★★
**3.55** **Kidulthood** British urban drama. (2006, 15, 91min) ★★
**5.30** **to 7.30** AM **The Ballad of Lefty Brown** (2017) ★★★

## Film4

313 313 853 | 428 429 | 14 | 300

■ **Films start at 11.00am**
**11.00** AM **Moomins on the Riviera** Animation. (2014, U) ★★★
**12.40** PM **Home Alone 3** Comedy sequel. (1997, PG, 102min) ★
**2.45** **Night at the Museum: Secret of the Tomb** Fantasy sequel. (2014, PG, 94min) ★★★
**4.40** **Congo** Jungle adventure. (1995, 12, 108min) ★★
**7.00** **X-Men** Comic-book fantasy adventure with Patrick Stewart. (2000, 12, 104min) ★★★

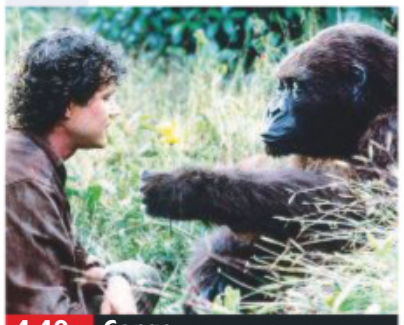
4.40 Congo

**X-Men** (film started at 7.00pm)
SEX ●●● VIOLENCE ●●● LANG ●●●

**8 PM** **9.00** **Patriots Day** Fact-based drama starring Mark Wahlberg and Michelle Monaghan. A police sergeant joins the hunt for the perpetrators in the aftermath of the 2013 Boston marathon bombing. With Kevin Bacon. (2016, 15, 130min) ★★★
SEX ●●● VIOLENCE ●●● LANG ●●●

**10 PM** **11.40** **The Counsellor** Ridley Scott's violent thriller starring Michael Fassbender and Penélope Cruz. A Texas lawyer gets involved in a scheme to smuggle cocaine from Mexico to the US. (2013, 18, 117min) ★★★★

**11 PM** **1.55** **to 3.50** AM **The Stag** Comedy starring Hugh O'Conor and Andrew Scott. (2013, 15, 92min) ★★★

+1 hour 314 430 45 301

## True Movies

319 424 50 303

**6.00** AM **Highway to Heaven**
**7.00** **The Waltons** Double bill.
**9.00** **Love with a Perfect Stranger** Drama. (1986, PG, 98min) ★★
**11.00** **Bringing Ashley Home** Fact-based drama starring AJ Cook. (2011, 12, 87min) ★★
**1.00** PM **Highway to Heaven**
**3.00** **North and South: Book II**
**5.00** **A Change of Place** Romantic drama. (1994, PG, 90min) ★★

**7.00** **Loving Evangeline** Romantic drama starring Nick Mancuso. A Boston businessman goes home to Nova Scotia after his younger brother is killed in a boating accident. With Kelly Rowan. (1998, 12, 90min) ★★
**9.00** **Another Woman** Thriller starring Justine Bateman and Peter Outerbridge. An amnesiac woman slowly recovers her memory and realises that her husband is in danger. (1994, 15, 86min) ★★

**11.00** **Have A Little Faith** Biographical drama with Laurence Fishburne. (2011, PG, 82min) ★★
**1.00** AM **The Waltons** Double bill.
**3.00** **The Man from UNCLE**
**5.00** **to 6.00** AM **Highway to Heaven**

+1 hour 320 303 304

## Sony Movies

321 425 32 302

**9.00** AM **The Perfect Assistant** Drama. (2008, PG, 91min) ★★
**11.05** **A Date to Die For** Thriller with Victoria Pratt and Bart Johnson. (2015, PG, 88min) ★★
**1.00** PM **First Knight** Romantic drama starring Sean Connery. (1995, PG, 134min) ★★
**3.40** **Black or White** Drama starring Kevin Costner and Anthony Mackie. (2014, 12, 117min) ★★★

**6.05** **Cinderella Man** Boxing biopic starring Russell Crowe as James J Braddock, the prizefighter dubbed the 'Cinderella Man' after he returned to the ring to save his family from destitution during the 1930s Depression. (2005, 12, 144min) ★★★★
**9.00** **The River Murders** Serial killer thriller starring Ray Liotta. A cop finds himself under investigation by the FBI when his lovers start turning up brutally murdered. (2011, 18, 88min) ★★

**11.05** **8MM** Thriller starring Nicolas Cage. (1999, 18, 123min) ★
**1.45** AM **The Ghostmaker** Horror thriller. (2012, 15, 87min) ★★
**3.45** **to 5.50** AM **See No Evil, Hear No Evil** Comedy. (1989) ★★★

+1 hour 322

## Movies 24

325 419 513

**7.00** AM **Road Less Travelled** Drama. (2017, PG, 87min) ★★
**9.00** **My Perfect Romance** Romantic drama. (2017, PG, 120min) ★★
**11.00** **Off the Menu** (2018, PG) ★★
**1.00** PM **Summer in the Vineyard** Drama. (2017, PG, 82min) ★★
**3.00** **The Irresistible Blueberry Farm** Drama. (2016, PG) ★★
**5.00** **Love Exclusively** Romantic drama. (2017, PG, 90min) ★★

**7.00** **Love, Once and Always** Drama with Amanda Schull and Peter Porte. A woman's childhood sweetheart plans to put a golf course on her great aunt's estate, and the pair learn that embracing the past may hold the key. (2018, PG, 120min) ★★
**9.00** **Prescription for Love** Romantic drama with Trevor Donovan and Jillian Murray. Unhappy with her job, a young woman strives to find love with a charming new doctor. (2018, PG, 120min) ★★

**11.00** **Love Blossoms** Romantic drama. (2017, PG, 80min) ★★
**1.00** AM **Date My Dad** 1&2/10. (S1)
**3.00** **to 5.00** AM **Love at First Glance** Drama starring Amy Smart. (2017, PG, 80min) ★★

+1 hour 326 420

## Movies4Men

323 426 40 305

**6.00** AM **The Whip Hand** (1951) ★★
**7.35** **Bombers of the Second World War** 1/2. Documentary.
**8.30** **Magma: Volcanic Disaster** Thriller. (2006, PG, 87min) ★★
**10.15** **Collision Earth** Sci-fi. (2011) ★★
**12.00** NOON **M*A*S*H** 12&14/25. (S5)
**1.00** PM **One Silver Dollar** (1965) ★★
**3.05** **The War in Europe**
**4.15** **The Blitz On The North**
**5.25** **The Wehrmacht**

**6.35** **Tarantino Presents: Cactus Flower** A look at the film.
**6.40** **Cactus Flower** Romantic comedy about the tangled love life of a middle-aged dentist. Stars Walter Matthau, Ingrid Bergman and Goldie Hawn. (1969, PG, 103min) ★★★
**8.55** **Tarantino Presents: Arizona Raiders** A look at the film.
**9.00** **Arizona Raiders** Western starring Audie Murphy, Ben Cooper and Michael Dante. (1965, PG, 88min) ★★

**11.15** **Traded** Western starring Kris Kristofferson and Michael Paré. (2016, 12, 98min) ★★
**1.15** AM **Fatal Flip** Thriller starring Dominique Swain. (2015, 15) ★★
**3.00** **to 4.00** AM **The Hitler Youth**

+1 hour 324

## FILMS ON OTHER CHANNELS

### 6pm TILL LATE

**7.00** PM **The Prize Winner of Defiance, Ohio** *AMC* Fact-based drama. ★★★
**9.00** **Déjà Vu** *Sky One* Sci-fi thriller with Val Kilmer. (HD) ★★★★
**9.00** **The Delta Force** *5Spike* Action thriller starring Chuck Norris. ★
**9.00** **Angels & Demons** *5STAR* Mystery thriller based on the bestseller by Dan Brown, starring Tom Hanks and Ewan McGregor. (HD) ★★
**9.00** **Hollow Man** *Paramount Network* Paul Verhoeven's sci-fi thriller. (HD) ★★
**10.00** **Double Impact** *ITV4* Action drama starring Jean-Claude Van Damme. (HD) ★★
**10.00** **The Internship** *Comedy Central* Comedy. (HD) ★★★
**10.00** **Phone Booth** *Syfy* Suspense thriller with Colin Farrell. ★★★★
**11.15** **Dead Calm** *Paramount Network* Thriller starring Nicole Kidman and Sam Neill. (HD) ★★★★★
**11.40** **War** *5Spike* Action thriller. ★★
**12.45** AM **Permanent Midnight** *AMC* Biopic of Jerry Stahl. ★★
**4.00** **The Librarian II: Return to King Solomon's Mines** *Syfy* Fantasy adventure sequel. ★★★

# MONDAY Sport

SKY HD SD VIRGIN HD BT HD

12 August

## Sky Sports Main Event

401 401 855 | 511 501 | 402 437

6.00 AM **Good Morning Sports Fans Bitesize** The latest sports news.
7.00 **Good Morning Sports Fans**
10.00 **Football Centre** A round-up of the latest football news.
11.30 **Ref Watch Special** Analysis.
12.00 NOON **Sky Sports News** The latest sports news and updates.
2.00 PM **LIVE Solheim Cup Wildcard Announcement** The latest news and reaction as the wildcard picks are announced for the 2019 Solheim Cup.
2.30 **Sky Sports News** The latest sports news and developments.
5.00 **Sky Sports News at 5** The latest sports news and updates.
6.00 **LIVE Kia Super League Cricket Surrey Stars v Southern Vipers.** The women's T20 encounter at the Kia Oval.
9.30 **Sky Sports Tonight** This evening's leading sports stories.
10.00 **The Debate** Discussion on the latest football news.
11.00 **Class of 92**
12.00 M'T **Sky Sports News** Round-up of the day's talking points.
1.00 AM **LIVE WWE Raw** Wrestling coverage from America.
4.00 **to 6.00** AM **Sky Sports News**

## Sky Sports Premier League

402 402 856 | 512 502

6.00 AM **PL Greatest Games**
7.00 **Premier League Highlights**
8.30 **Goals on Sunday**
10.00 **Premier League Years**
12.00 NOON **Premier League Best Goals** Memorable strikes.
1.00 PM **Premier League Highlights**
5.00 **Soccer AM: The Best Bits**
5.30 **Premier League 100 Club**
6.00 **Premier League Legends**
6.30 **Soccer AM: The Best Bits** Highlights of Saturday's show.
7.00 **Premier League Highlights** Newcastle United v Arsenal.
7.30 **Premier League Highlights** Manchester United v Chelsea.
8.00 **Premier League Review** A look back at recent fixtures.
9.00 **Premier League Highlights** Newcastle United v Arsenal.
9.30 **Premier League Highlights** Manchester United v Chelsea.
10.00 **The Debate** Discussion on the latest football news.
11.00 **Class of 92**
12.00 M'T **The Debate**
1.00 AM **Premier League Years**
3.00 **PL Greatest Games**
4.00 **Premier League Best Goals**
5.30 **to 6.00** AM **Premier League 100 Club**

## Sky Sports Football

403 403 857 | 513 503

6.00 AM **EFL Greatest Games**
7.00 **Football's Greatest Players**
8.00 **Football Countdowns**
9.00 **Football Years**
10.00 **EFL Highlights**
11.00 **Championship Season Review**
1.00 PM **Football Countdowns**
2.00 **Football Years**
3.00 **EFL Highlights**
5.00 **EFL Greatest Games**
5.30 **SPFL Greatest Games**
6.00 **Soccer AM: The Best Bits**
6.30 **Carabao Cup Highlights**
7.00 **MLS** Action from Atlanta United v New York City FC.
9.00 **Carabao Cup Highlights** Action from Chelsea v Derby County.
9.30 **Carabao Cup Highlights** Arsenal v Tottenham Hotspur.
10.00 **SPFL Greatest Games**
10.30 **MLS Round-Up Show**
11.00 **Class of 92**
12.00 M'T **Football Years**
1.00 AM **Football Countdowns**
2.00 **SPFL Greatest Games**
2.30 **One2Eleven**
3.00 **EFL Highlights**
4.00 **EFL Greatest Games**
4.30 **Football Countdowns**
5.00 **Football's Greatest Players**
5.30 **to 6.00** AM **Football Years**

## Sky Sports The Ashes

404 404 858 | 514 504

6.00 AM **Ashes Memories**
7.00 **Captain's Log**
8.00 **Ashes Memories**
9.00 **The Ashes** England v Australia: Action from the fourth day of the first Test at Edgbaston.
10.00 **The Ashes** England v Australia: The final day's play of the first Test.
11.00 **Ashes Memories**
12.00 NOON **Captain's Log**
1.00 PM **Vitality T20 Blast Cricket** Worcestershire Rapids v Northamptonshire Steelbacks.
4.45 **Ashes Greats**
5.00 **Best of England v Australia**
5.50 **Ashes Greats**
6.00 **LIVE Kia Super League Cricket Surrey Stars v Southern Vipers.** The women's T20 match from the Kia Oval.
9.30 **Ashes in the 80s**
10.00 **How the 2009 Ashes Were Won** A look back at the key moments in the five-match series.
12.00 M'T **Kia Super League Cricket** Surrey Stars v Southern Vipers.
3.30 AM **Ashes Greats**
4.00 **Best of England v Australia**
4.50 **Ashes Greats**
5.00 **Best of England v Australia**
5.50 **to 6.00** AM **Ashes Greats**

## Sky Sports Golf

405 405 859 | 515 505

6.00 AM **PGA Tour Profiles**
7.00 **Ladies European Tour Golf**
8.00 **PGA Tour Golf** Action from the final day of the Northern Trust.
2.00 PM **LIVE Solheim Cup Wildcard Announcement** The latest news and reaction as the wildcard picks are announced for the 2019 Solheim Cup.
2.30 **Ladies European Tour Golf** Extended action from the final day of the Ladies Scottish Open.
5.30 **Chronicles of a Champion Golfer** A profile of Jack Nicklaus.
6.00 **PGA Tour Profiles**
7.00 **PGA Tour Golf** Highlights of the Northern Trust.
8.00 **Ladies European Tour Golf** Action from the fourth and final day of the Ladies Scottish Open.
9.00 **Feherty Talks to Fleetwood**
10.00 **PGA Tour Golf** As 7.00pm..
11.00 **LIVE World Long Drive Championship** Coverage of the Tennessee Big Shots event.
1.00 AM **Ladies European Tour Golf**
2.00 **PGA Tour Golf**
3.00 **Ladies European Tour Golf**
4.00 **PGA Tour Golf**
5.00 **to 6.00** AM **Ladies European Tour Golf**

## BT Sport 1

413 413 867 | 527 | 408 430

6.00 AM **Classic MOTD – Thrillers**
7.30 **Vanarama National League Highlights** The weekend's action.
8.00 **Premier League Review**
9.00 **Premier League**
10.30 **Vanarama National League**
11.30 **Vanarama National League Highlights** The weekend's action.
12.00 NOON **Premier League Review**
1.00 PM **Classic Premier League**
4.00 **Ligue 1 Highlights**
5.00 **Early Kick-Off**
5.30 **Premier League Review** Action from the opening weekend.
6.30 **SailGP Highlights**
7.30 **LIVE SGB Premiership Wolverhampton Wolves v Peterborough Panthers.** From the Ladbroke Stadium.
9.30 **BT Sport Score Highlights**
10.00 **EnduroGP** From Portugal.
10.30 **MotoGP** Action from the MotoGP race at the Grand Prix of Austria.
11.30 **Early Kick-Off**
12.00 M'T **Celtics/Lakers: Best of Enemies**
5.00 AM **UFC: Beyond The Octagon Classic Fights**
5.30 **to 6.00** AM **IMMAF – European Open Championship Highlights**

## BT Sport 2

414 414 868 | 528 | 409 431

6.00 AM **MotoGP** The Moto3 race at the Grand Prix of Austria.
7.00 **MotoGP** Action from the Moto2 race at the Grand Prix of Austria.
8.00 **MotoGP** Action from the MotoGP race at the Grand Prix of Austria.
9.00 **MotoGP Chequered Flag**
10.00 **UEFA Champions League – Stories of the Finals** A look back at memorable finals.
12.00 NOON **BT Sport Fight Night** Carl Frampton v Emmanuel Dominguez: Action from the featherweight title bout at the Liacouras Centre in Philadelphia.
2.00 PM **WTA Tennis** Action from the final of the Rogers Cup in Toronto.
4.00 **LIVE WTA Tennis** Coverage of the opening day's play of the Western & Southern Open from the Lindner Family Tennis Center in Cincinnati, Ohio.
3.30 AM **In Depth with Graham Bensinger** Graham chats to Hall of Fame running back Jim Brown.
4.00 **BRDC British F3 Championship Highlights** The best of the action from round six at Brands Hatch.
5.00 **to 6.00** AM **Fishing: On The Bank**

## BT Sport 3

417 417 869 | 529 | 410 432

6.00 AM **Ligue 1** Monaco v Lyon.
7.30 **Ligue 1** Marseille v Reims.
8.30 **Ligue 1** Action from France.
10.00 **Ligue 1** Lille v Nantes.
11.30 **World Sailing**
12.00 NOON **The Race of Their Lives**
2.00 PM **Bundesliga Special**
3.00 **Bundesliga: Games of the Season** Four editions.
7.00 **Bundesliga: Games of the Season** Bayer Leverkusen v Borussia Dortmund.
8.00 **Ligue 1 Highlights** Action from the opening weekend of the 2019/2020 season.
9.00 **Fishing: On The Bank** Highlights from round three of the UK Angling Championships.
10.00 **BRDC British F3 Championship Highlights** The best of the action from round six at Brands Hatch.
11.00 **Irish Rally Review**
11.30 **UFC** Action from Valentina Shevchenko v Liz Carmouche.
2.30 AM **Ligue 1 Highlights**
3.30 **UEFA Champions League – Classics** Liverpool v Olympiakos.
4.01 **ESPN Classic Boxing**
5.00 **to 6.00** AM **Classic MOTD – Thrillers**

## Sky Sports Action

407 407 861 | 517 507

6.00 AM **Boxing Gold**
7.00 **Great Sporting Moments**
8.00 **Darts Gold**
8.30 **Boxing Gold**
9.00 **NFL: America's Game**
10.00 **Sporting Records**
11.00 **NFL: America's Game**
12.00 NOON **NFL: A Football Life**
1.00 PM **Sporting Records**
2.00 **Darts Gold**
2.30 **Boxing Gold**
3.30 **Darts Gold**
4.30 **Sporting Records**
5.30 **Darts Gold**
6.00 **US Open 9-Ball Pool**
7.00 **Sporting Records**
7.30 **Darts Gold** A classic match.
8.00 **International Rugby Union** Action from England v Wales.
9.00 **US Open 9-Ball Pool** Action from Las Vegas.
10.00 **Super League Fulltime**
10.30 **Darts Gold**
11.00 **NFL: A Football Life**
12.00 M'T **NFL: America's Game**
1.00 AM **Super League Fulltime**
1.30 **Super League Gold**
2.00 **NFL – Greatest Games**
3.30 **Darts Gold**
4.00 **Sporting Records**
5.00 **to 6.00** AM **Sporting Greats**

## Sky Sports Mix

121 121 819 | 520 510

6.00 AM **Good Morning Sports Fans Bitesize** The latest sports news.
7.00 **Good Morning Sports Fans**
9.00 **Sporting Records**
9.30 **My Icon**
10.00 **NFL: America's Game**
11.00 **Sporting Greats**
12.00 NOON **NFL: America's Game**
1.00 PM **Sporting Records** A look at some of the greatest milestones ever recorded in sport.
1.30 **My Icon**
2.00 PM **LIVE Solheim Cup Wildcard Announcement** The latest news and reaction as the wildcard picks are announced for the 2019 Solheim Cup.
2.30 **My Icon**
4.30 **Fast Zone**
5.00 **WWE Raw Hlts** The latest wrestling action from America.
6.00 **LIVE Kia Super League Cricket Surrey Stars v Southern Vipers.** All the action from the women's T20 encounter at the Kia Oval.
9.30 **Fast Zone** Highlights from the all-action world of motorsport.
10.00 **My Icon**
11.30 **Fast Zone**
12.00 M'T **to 6.00** AM **Mix Shorts**

## BT Sport/ESPN

423/426 872 | 530 | 411 434

6.00 AM **NHRA Drag Racing Highlights** Action from the Toyota NHRA Sonoma Nationals at Sonoma Raceway in California.
7.00 **MLB** Action from Boston Red Sox v Los Angeles Angels.
10.00 **WRC Review** The best of the action from Rally Finland.
11.00 **MLB** Action from Los Angeles Dodgers v Arizona Diamondbacks.
2.00 PM **Baseball Tonight**
3.00 **MLB** Action from San Francisco Giants v Philadelphia Phillies.
6.00 **LIVE MLB New York Yankees v Baltimore Orioles.** Coverage of the American League encounter from Yankee Stadium. Start-time **6.05pm**.
9.00 **MLB's Best** MLB highlights show.
9.30 **CFL** Action from Hamilton Tiger-Cats v BC Lions.
12.00 M'T **LIVE MLB** Coverage of a Major League Baseball game.
3.00 **to 6.00** AM **MLB** New York Yankees v Baltimore Orioles.

## Eurosport 1

410 410 864 | 523 521 | 412 435

7.30 AM **Cycling: Tour of Poland**
8.30 **Cycling: European Road Champs**
10.30 **Climbing World Champs**
11.30 **Athletics: European Team Champs** Day three from Poland.
1.00 PM **Cycling: Tour of Poland**
2.00 **LIVE Cycling: BinckBank Tour** Coverage of stage one, a 167.7km journey from Beveren in Belgium to Hulst in the Netherlands.
4.00 **Cycling: European Road Champs**
6.00 **Salomon Golden Trail Series**
6.30 **Cycling: BinckBank Tour**
7.30 **Cycling: UK Women's Road Series** The South Coast Classic.
8.00 **Cycling: UK Men's Road Series** The Manx International Stage Race.
8.30 **LIVE Cycling: Tour of Utah** Coverage of the 5.3km prologue from Snowbird Resort.
10.30 **Cycling: BinckBank Tour** Stage one from Beveren to Hulst.
11.30 **Show Jumping**
12.15 AM **Porsche Super Cup**
1.00 **to 7.30** AM **WATTS**

## Eurosport 2

411 411 865 | 524 522 | 413 436

6.00 AM **Speedway European Championship** From Denmark.
7.30 **Porsche Supercup**
8.00 **Caterham Championships**
9.00 **British GT Championship**
10.00 **Le Mans 24 Hours**
11.00 **Snooker: English Open**
1.00 PM **Speedway European Championship** From Denmark.
2.00 **Climbing World Championships** From Austria.
7.00 **Snooker: Welsh Open** Neil Robertson v Stuart Bingham.
9.00 **Climbing World Championships** The 2018 women's boulder final in Austria.
**10.00** The 2018 men's boulder final from Innsbruck, Austria.
11.00 **Masters Snooker** Ronnie O'Sullivan v Judd Trump.
1.00 AM **Cycling: BinckBank Tour**
2.00 **Cycling: Tour of Utah**
4.00 **Cycling: BinckBank Tour**
5.00 **to 6.00** AM **Cycling: Giro d'Italia**

## Sky Sports Arena

408 408 862 | 518 508

6.00 AM **Sporting Greats**
7.00 **WWE Raw Hlts**
8.00 **Great Sporting Moments**
9.00 **Sporting Records**
10.00 **Sporting Greats**
11.00 **Super League Gold**
12.00 NOON **WWE from the Vault**
12.30 PM **WWE Slam City**
1.00 **Great Sporting Moments**
2.00 **Sporting Greats**
3.00 **Sporting Records**
4.00 **WWE Slam City**
4.30 **WWE from the Vault**
5.00 **WWE Raw** Wrestling action.
7.00 **NBC's ProFootballTalk** American football discussion.
9.00 **WNBA** Action from Washington Mystics v Minnesota Lynx.
10.30 **WNBA** Action from Los Angeles Sparks v Chicago Sky.
12.00 M'T **US Open 9-Ball Pool**
1.00 AM **LIVE WWE Raw** Wrestling coverage from America.
4.00 **Great Sporting Moments**
5.00 **to 6.00** AM **Sporting Records**

## Sky Sports F1

406 406 860 | 516 506

6.00 AM **The Home of F1**
11.00 **Formula 1** The Chinese Grand Prix qualifying session.
12.45 PM **The F1 Show**
1.15 **Formula 1** As 5.30pm.
3.20 **Ted's 2019 F1 Tech**
3.30 **Formula 1** As 8.00pm.
4.30 **F1 Weekend Debrief: China**
5.00 **Chinese F1 GP Best Bits** A look back at the best moments from the Chinese Grand Prix.
5.30 **Formula 1** The Chinese Grand Prix: Another chance to see the third round of the season, held at the Shanghai International Circuit.
7.35 **Brundle with Kubica & Russell**
7.50 **F1 Cars Through 1000 Races**
7.55 **Alfa Romeo 1950**
8.00 **Formula 1** Action from the Chinese Grand Prix.
9.00 **F1 Classic Races** A look back at the 2010 Chinese Grand Prix.
11.30 **Formula 1** As 8.00pm.
12.30 AM **Chinese F1 GP Best Bits**
1.00 **to 6.00** AM **The Home of F1**

# Tuesday

13 August

## Evening Planner



### Factual

**The Yorkshire Vet**
*Channel 5 HD, 8pm*
In a young farmers' special, vet Julian Norton meets budding agriculturists in the North Yorkshire countryside

### Drama

**NOS4A2**
*AMC HD, 9pm*
Zachary Quinto stars as an immortal demon who feeds off children's souls in a horror thriler pronounced Nosferatu

### Documentary

**Kathy Burke's All Woman**
*C4 HD, 10pm*
The actress goes on a mission to find out what it really means to be a woman today, beginning with the theme of beauty

### OnDemand

prime

**Back of the Net**
*Available today*
Peter Crouch, Gabby Logan and John Bishop round up all the week's Premier League action

| SKY EVENING TIME | 7.00PM | 7.30PM | 8.00PM | 8.30PM | 9.00PM | 9.30PM | 10.00PM | 10.30PM |
|---|---|---|---|---|---|---|---|---|
| **Favourites** | | | | | | | | |
| 101 BBC1 | 7.00 The One Show | 7.30 EastEnders | 8.00 Holby City † | | 9.00 Keeping Faith | | 10.00 News; Local News | 10.35 Clique † |
| 102 BBC2 | 7.00 The Repair Shop | | 8.00 Inside the Factory | | 9.00 The Chefs' Brigade | | 10.00 Mock the Week | 10.30 Newsnight |
| 103 ITV | 7.00 Emmerdale | 7.30 Save Money... | 8.00 Emmerdale | 8.30 Yorkshire... † | 9.00 Neighbours from Hell: Caught on... | | 10.00 News; Local News | |
| 104 CHANNEL 4 | 7.00 News | | 8.00 Animal Rescue Live: Supervet Special | | 9.00 24 Hours in A&E | | 10.00 Kathy Burke's All Woman | |
| 105 CHANNEL 5 | 7.00 Intercity 125: The Train That Changed... | | 8.00 The Yorkshire Vet | | 9.00 The Town the Gypsies Took Over | | | 10.35 Torture... |
| 106 SKY ONE | 7.00 The Simpsons | | 8.00 A League of Their Own | | 9.00 Manifest | | 10.00 Warrior | |
| **Entertainment** | | | | | | | | |
| 116 BBC4 | 7.00 Beyond 100 Days | 7.30 Iolo's Snowdonia | 8.00 SAS: Rogue Warriors | | 9.00 Revolutions: The Ideas That Changed... | | 10.00 The Rise and Fall of Nokia Mobile | |
| 118 ITV2 | 7.00 You've Been Framed! Gold | | 8.00 Two and a Half Men | | 9.00 Through the Keyhole | | 10.00 Celebrity Juice | |
| 136 MORE4 | ◂ 6.55 The Supervet | | 7.55 Escape to the Chateau | | 9.00 Building the Dream | | 10.00 My Floating Home | |
| 135 E4 | 7.00 Hollyoaks | 7.30 The Goldbergs | 8.00 The Big Bang Theory | | 9.00 Celebs Go Dating | | 10.00 Celebrity Gogglebox | |
| 107 SKY WITNESS | ◂ 6.45 My Kitchen Rules: Australia | | 8.00 Criminal Minds | | 9.00 Elementary | | 10.00 Criminal Minds | |
| 108 SKY ATLANTIC | 7.00 CSI | | 8.00 Blue Bloods | | 9.00 Active Shooter: America Under Fire | | 10.00 Euphoria | |
| 110 GOLD | ◂ 6.40 Only... | 7.20 Porridge | 8.00 The Good Life | 8.40 Only Fools and Horses | 9.20 Mrs Brown's Boys | | | 10.35 Two Pints... |
| 111 DAVE | 7.00 Taskmaster | | 8.00 Have I Got a Bit More News for You | | 9.00 QI XL | | 10.00 Taskmaster | |
| 119 ITV3 | 7.00 Murder, She Wrote | | 8.00 Midsomer Murders | | | | 10.00 DCI Banks | |
| 120 ITV4 | 7.00 The Chase | | 8.00 Made in Britain | | 9.00 Film: The Living Daylights | | | |
| 112 COMEDY CENTRAL | 7.00 Friends | | | | 9.00 Film: Horrible Bosses 2 | | | |
| 114 SYFY | 7.00 Star Trek: The Next Generation | | 8.00 Stargate Atlantis | | 9.00 Film: The Vanishing | | | |
| 109 W | 7.00 MasterChef Australia | | 8.00 Emma Willis: Delivering Babies | | 9.00 One Born Every Minute | | 10.00 999 Rescue Squad | |
| 113 UNIVERSAL | 7.00 NCIS | | 8.00 Rescue: Code One | | 9.00 Law & Order: Special Victims Unit | | | |
| 124 FOX | 7.00 NCIS | | | | 9.00 American Dad! | | 10.00 Family Guy | |
| 122 SKY ARTS | 7.00 Video Killed... | 7.30 Joni Mitchell... | 8.00 Passions: Bernstein by Dame Kiri Te... | | 9.00 André Rieu: Wedding Special | | 10.00 Discovering... | 10.30 The South... |
| **Documentary** | | | | | | | | |
| 125 DISCOVERY | 7.00 Outback Truckers | | 8.00 Combat Dealers | | 9.00 Deadliest Catch | | 10.00 Guardians of the Glades | |
| 162 ANIMAL PLANET | 7.00 Pit Bulls & Parolees | | 8.00 The Aquarium | | 9.00 Alaska: The Last Frontier | | 10.00 Animal Cops Houston | |
| 129 NAT GEO | 7.00 Wicked Tuna | | 8.00 Lost Treasures of the Maya | | 9.00 Fiennes: Return to the Nile | | 10.00 Secrets of Tutankhamun's Treasures | |
| 130 HISTORY | 7.00 American Pickers | | 8.00 The Curse of Oak Island | | 9.00 Knightfall | | 10.00 Ancient Aliens | |
| 155 YESTERDAY | 7.00 Abandoned Engineering | | 8.00 World War Weird | | 9.00 Open All Hours | | | |
| 166 EDEN | 7.00 Wildest Africa | | 8.00 Wonders of the Moon | | 9.00 Frontier Borneo | | 10.00 Nature's Great Migrations | |
| **Films** | | | | | | | | |
| 301 SKY PREMIERE | ◂ 6.15 Age of Summer | | 8.00 Spider-Man: Into the Spider-Verse | | | | 10.00 Lizzie | |
| 302 SKY HITS | ◂ 6.15 Smallfoot | | 8.00 Night School | | | | 10.00 Overlord | |
| 303 SKY GREATS | ◂ 6.00 Highlander | | 8.00 Hitch | | | | 10.00 Streetfighter | |
| 304 SKY DISNEY | ◂ 6.20 Monsters, Inc | | 8.00 Cars 3 | | | 9.50 The Muppet Movie | | |
| 305 SKY FAMILY | ◂ 6.30 Gulliver's Travels | | 8.00 Journey 2: The Mysterious Island | | 9.40 Patrick | | | |
| 306 SKY ACTION | ◂ 6.30 Solo: A Star Wars Story | | | | 9.00 Star Wars: Episode I – The Phantom Menace | | | |
| 307 SKY COMEDY | ◂ 6.00 Meet the Fockers | | 8.00 Crazy Rich Asians | | | | 10.05 Tag | |
| 308 SKY THRILLER | 7.00 The Bourne Ultimatum | | | | 9.00 Captain Phillips | | | |
| 309 SKY DRAMA | 7.00 Victoria & Abdul | | | | 9.00 Roman J. Israel, Esq | | | |
| 310 SKY SCI-FI | 7.00 Elysium | | | | 9.00 Edge of Tomorrow | | | |
| 311 SKY SELECT | ◂ 5.55 William Shakespeare's Romeo + Juliet | | 8.00 The Shape of Water | | | | 10.10 Lady Bird | |
| 313 FILM4 | ◂ 6.55 Volcano | | | | 9.00 Taken 3 | | | |
| 315 TCM | ◂ 6.25 Virginia City | | | | 9.00 Passenger 57 | | | |
| **Sport** | | | | | | | | |
| 401 MAIN EVENT | ◂ 6.00 T20 – Live | 7.30 Carabao Cup – Live: Salford City v Leeds United: From Peninsula Stadium (Kick-off 7.45) | | | | | 10.15 The Debate | |
| 402 PREMIER LEAGUE | ◂ 6.30 PL Review | 7.30 Gillette Soccer Special | | | | | 10.15 The Debate | |
| 403 FOOTBALL | 7.00 Carabao Cup – Live: Salford City v Leeds United: From Peninsula Stadium (Kick-off 7.45) | | | | | | 10.15 The Debate | |
| 404 THE ASHES | ◂ 6.00 Vitality T20 Blast Cricket – Live: Gloucestershire v Hampshire: From The County Ground in Bristol | | | | 9.45 Kia Super League Cricket | | | |
| 413 BT SPORT 1 | ◂ 4.00 WTA Tennis – Live: Action from day two of the Western & Southern Open in Cincinnati, USA | | | | | | | |
| 414 BT SPORT 2 | | 7.15 UEFA Champions League – Live: Coverage of the first-leg match from the third qualifying round | | | | | 10.00 PL Reload | 10.30 Ligue 1... |

◂ Denotes programmes starting before 7.00pm  † Regions vary

# TUESDAY

SAVE UP TO 36%
SUBSCRIPTION OFFER: 6 ISSUES FOR £1*
Subscribe online www.tvandsatsubs.com/43AU
OR CALL 0330 3331 113 and quote code 43AU
*Your payments will then continue at £19.99 payable every three months, saving 36%

Tuesday

## BBC1

101 101/115 801 | 101 108 | 1 101 | 101 101/106

**6.00** AM **Breakfast** (S)
**9.15** **Animal Park Summer Special** New edition 7/15. Ben Fogle and Kate Humble meet two endangered Cuban crocodiles. (S)
**10.00** **Homes Under the Hammer** (S)(R)
**11.00** **Wanted Down Under** (S)(R)
**11.45** **Britain in Bloom** (S)(R)
**12.15** PM **Bargain Hunt** (S)(R)(AD)
**1.00** **BBC News** (S)
**1.30** **Local News** (S)
**1.45** **800 Words** New episode 12/16. Arlo still has not told Lindsey about his feelings for Poppy. (S3) (S)(AD)
**2.30** **Escape to the Country** (S)(R)
**3.30** **Good Morning Dagenham** The team put on a talent show. (S)(R)
**4.15** **Flog It!** (S)(R)
**5.15** **Pointless** Quiz show. (S)(R)
**6.00** **BBC News** (S)
**6.30** **Local News** (S)

9.00 Keeping Faith

**7 PM**

**7.00** **The One Show** Michelle Ackerley and Matt Baker host the topical show. (S)
**7.30** **EastEnders** Callum struggles to focus at work and has a confrontation with Whitney. (S)(AD)

**8 PM**

**8.00** **Holby City** *Work Life Balance:* Chloe desperately tries to convince Evan that their marriage is over as he bombards her with calls, photos and flowers and refuses to take no for an answer. (S)(AD)

**9 PM**

**9.00** **Keeping Faith** New episode 4/6. Evan's imminent release from prison brings conflicting emotions for Faith and her family, as she struggles with her children's wellbeing and her growing feelings for Steve. (S2) (S)(AD)

**10 PM**

**10.00** **BBC News** (S)
**10.25** **Local News** (S) Followed by **Lottery Update** (S)
**10.35** **Clique** Series finale 6/6. Holly attempts to issue out her own justice. (S2) (S)(AD)
**11.20** **Big in the Valleys** Series finale 3/3. Rapper Nathaniel is interviewed at a radio station, and Trinity is waiting to hear if her liver function has improved. (S)
**11.50** **Reggie Yates's Extreme UK: Men at War** 2/3. Reggie meets young British men who think feminism has gone too far, including those espousing men's rights at Hyde Park's Speakers' Corner. (S)(R)
**12.45** AM **Weather for the Week Ahead**
**12.50** **to 6.00** AM **BBC News** (S)

## BBC2

102 102/115 802 | 102 102 | 2 102 | 102 102/106

**6.15** AM **The Cruise: A Life at Sea** (S)(R)
**7.15** **Animal Park Summer Special** (R)
**8.00** **Sign Zone: Great British Railway Journeys** (S)(R)(AD)
**8.30** **Sign Zone: Taking on the Irish Sea – Our Lives** (S)(R)(AD)
**9.00** **BBC News** (S)
**10.00** **Victoria Derbyshire** (S)
**11.00** **BBC Newsroom Live** (S)
**1.00** PM **The Super League Show** (R)
**1.45** **Curious Creatures** (S)(R)
**2.15** **Len and Ainsley's Big Food Adventure** In Leicester. (S)(R)(AD)
**3.00** **Hairy Bikers' Best of British** (R)
**3.45** **More Creatures Great and Small** A calf's mother collapses. (S)(R)
**4.15** **Ingenious Animals** (S)(R)(AD)
**5.15** **Antiques Road Trip** (S)(R)
**6.00** **Celebrity Eggheads** (S)(R)
**6.30** **The Customer Is Always Right** A backpack with a twist. (S)(R)

8.00 Inside the Factory

**7 PM**

**7.00** **The Repair Shop** Dominic Chinea repairs a memorial to World War One soldiers from the village of Norton in Northamptonshire, and a woman seeks help restoring a teddy that belonged to her late stepfather. (S)(R)

**8 PM**

**8.00** **Inside the Factory** New edition 3/10. Gregg Wallace visits a croissant factory in France, and Cherry Healey talks to a professor who specialises in exploring human senses about the perfect way to eat the pastries. (S)(AD)

**9 PM**

**9.00** **The Chefs' Brigade** New edition 3/6. Jason Atherton takes the chefs to Cadiz in southern Spain, a city famous for its seafood. The brigade must cook for a family-run restaurant adored by locals and tourists alike. (S)

**10 PM**

**10.00** **Mock the Week** With Angela Barnes, Ed Byrne, Rhys James, Nish Kumar and Ellie Taylor. (S)(R)
**10.30** **Newsnight** (S)
**11.10** **Weather** (S)
**11.15** **The Misadventures of Romesh Ranganathan** 3/5. Romesh visits Bosnia and Herzegovina. (S)(R)(AD)
**12.15** AM **Sign Zone: Broke** A homeless teenager who works a zero-hour contract at McDonald's. (S)(R)
**1.15** **Sign Zone: Murder, Mystery and My Family: Case Closed?** A murder in Ireland in 1894. (S)(R)
**2.00** **Sign Zone: One Day That Changed My Life** (S)(R)
**2.45** **to 6.30** AM **Previews** (S)

## ITV

103 103/176 803 | 103 113/103 | 3 103 | 103 111

**6.00** AM **Good Morning Britain** (S)
**8.30** **Lorraine** (S)
**9.25** **Judge Rinder** (S)(R)
**10.30** **This Morning** (S)
**12.30** PM **Loose Women** (S)
**1.30** **ITV News** (S)
**1.55** **Local News** (S)
**2.00** **Dickinson's Real Deal** David Dickinson and the dealers pitch up in York, where Henry Nicholls heads for a silverware showdown, and Tim Hogarth finds some cricket memorabilia. (S)(R)
**3.00** **Tenable** A team of five family members take part. (S)(R)
**4.00** **Tipping Point** Game show hosted by Ben Shephard. (S)(R)
**5.00** **The Chase** Quiz show hosted by Bradley Walsh. (S)(R)
**6.00** **Local News** (S)
**6.30** **ITV News** (S)

7.30 Save Money: Good Health

**7 PM**

**7.00** **Emmerdale** Ellis is shocked by a blast from the past. (S)(AD)
**7.30** **Save Money: Good Health** New edition Sian Williams examines the latest health products and gadgets. (S)(AD)

**8 PM**

**8.00** **Emmerdale** Laurel feels uneasy about lying to Nicola. (S)(AD)
**8.30** **Yorkshire Airport** New edition 5/6. Michael must manoeuvre a 35-tonne plane into position for take-off. (S)(AD)

**9 PM**

**9.00** **Neighbours from Hell: Caught on Camera** New edition A look at disputes between neighbours that have been recorded on home surveillance equipment, featuring conflicts that have erupted over noise. (S)(AD)

**10 PM**

**10.00** **ITV News** (S)
**10.30** **Local News** (S)
**10.45** **Ross Kemp: Living with Knife Crime** 3/4. The presenter explores the country's knife crime epidemic. (S)(R)(AD)
**11.10** **Killer Women with Piers Morgan** The broadcaster meets a Florida woman convicted for her part in a man's murder. (S)(R)(AD)
**12.05** AM **Lethal Weapon** *A Whole Lotto Trouble:* 3/15. Cole and Murtaugh try to foil a gang running a lottery scam. (S3) (S)(R)(AD)
**12.55** **Ideal World** Home shopping.
**3.00** **Loose Women** (S)(R)
**3.50** **ITV Nightscreen**
**5.05** **to 6.00** AM **Judge Rinder** (S)(R)

+1 hour 203 | 114 | 33 | 112

## CHANNEL 4

104 104/138 803 | 104 141 | 4 104 | 104

**6.30** AM **Mike & Molly** (S1) (S)(R)
**7.20** **The King of Queens** (S4) (S)(R)
**8.10** **Everybody Loves Raymond** (S)(R)
**9.10** **Frasier** 6&7/24. (S8) (S)(R)
**10.10** **The Big Bang Theory** (S)(R)(AD)
**11.00** **The Simpsons** (S)(R)(AD)
**12.00** NOON **News** (S)
**12.05** PM **A New Life in the Sun** (S)(R)
**1.05** **Posh Pawnbrokers** (S)(R)
**2.10** **Countdown** New edition (S)
**3.00** **A Place in the Sun** (S)(R)
**4.00** **The £100k Drop** New edition Couples from Leeds, North Shields and Motherwell compete. (S)
**5.00** **Come Dine with Me** New edition A fitness instructor serves up sophisticated British cuisine. (S)
**5.30** **The Simpsons** (S)(R)(AD)
**6.30** **Hollyoaks** Joel agrees to do yoga with Goldie in an attempt to cheer her up. (S)(AD)

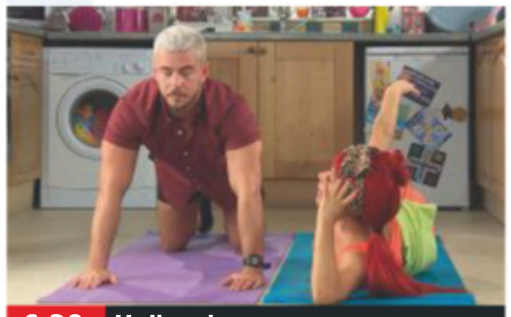

6.30 Hollyoaks

**7 PM**

**7.00** **News** (S)

**8 PM**

**8.00** **Animal Rescue Live: Supervet Special** New edition 2/5. AJ Odudu and Greg Rutherford share their passion for animals and discuss the benefits of adopting a rescue animal. (S) ■ Continues tomorrow

**9 PM**

**9.00** **24 Hours in A&E** New edition A teenager has a life-threatening bleed on the brain and requires emergency surgery, and a 10-year-old gymnast sustains an injury to her wrist after performing a back bend. (S)(AD)

**10 PM**

**10.00** NEW SERIES **Kathy Burke: All Woman** 1/3. The actress talks to women across the UK about their life experiences, beginning with a look at attitudes to beauty, including a visit to a plastic surgeon. (S)(AD)
**11.00** **Jade: The Reality Star Who Changed Britain** (S)(R)(AD)
**12.05** AM **Kitchen Nightmares USA** (R)
**1.00** **Jamie and Jimmy's Friday Night Feast** With Jessica Chastain. (S)(R)
**1.55** **Undercover Boss USA** (S)(R)
**2.45** **Grand Designs New Zealand** (R)
**3.40** FILM **Sherlock Holmes and the Secret Weapon** (1942) ★★
**4.50** **Kirstie's Handmade Treasures** (R)
**4.55** **Come Dine with Me** (S)(R)
**5.50** **to 6.30** AM **Countdown** (S)(R)

+1 hour 204 | 142 | 15 | 109 | 121

(S) Subtitles (SL) Signing (R) Repeat (AD) Audio Description

## CHANNEL 5

105 105 805 | 105 150 | 5 105 | 105 105

**6.00** AM **Milkshake!**
**9.15** **Jeremy Vine** (S)
**11.15** **GPs: Behind Closed Doors** (R)
**12.10** PM **News** (S)
**12.15** **Can't Pay? We'll Take It Away!** Debt collection. (S)(R)
**1.10** **Access** Showbiz news. (S)
**1.15** **Home and Away** (S)(AD)
**1.45** **Neighbours** (S)(AD)
**2.15** FILM PREMIERE **A Deadly Vendetta** Thriller starring Christina Cox and Sarah Grey. (S) (2018, 12, 85min) ★★
**4.00** **Friends** 9&10/24. (S1) (S)(R)
**5.00** **News** (S)
**5.30** **Neighbours** Gary realises Amy is still in love with Kyle and releases her. (S)(R)(AD)
**6.00** **Home and Away** Rick sets out to charm Dean. (S)(R)(AD)
**6.30** **News** (S)

10.35 The Torture King...

**7.00** **Intercity 125: The Train That Changed Britain** 2/2. This edition of the documentary examines how a slick marketing campaign persuaded unenthusiastic Brits to embrace what new trains had to offer. (S)(R)

**8.00** NEW **The Yorkshire Vet** Julian Norton visits young people who are putting everything they have into their number-one passion – farming – celebrating the hard work and dedication of four young farmers. (S)(AD)

**9.00** NEW **The Town the Gypsies Took Over** Documentary exploring Britain's oldest and most exclusive traveller gathering, the Appleby Horse Fair in Cumbria, a traditional festival attended by more than 10,000 people. (S)

**10.35** NEW **The Torture King: Britain's Worst Gangster** The feud between rival gangs in Glasgow. (S)

**11.35** FILM **Wild Card** Action thriller starring Jason Statham, Michael Angarano, Milo Ventimiglia and Dominik Garcia-Lorido. (S) (2015, 15, 115min) ★★★
**1.30** AM **21.co.uk Live Casino Show**
**3.30** **Gotham: Rise of the Villains**
**4.25** **Tattoo Disasters UK** (S)(SL)(R)
**4.45** **House Doctor** (S)(SL)(R)
**5.10** **Great Artists** (S)(SL)(R)
**5.35** **to 6.00** AM **Wildlife SOS** (S)(R)

+1 hour 205 | 155 | 44 | 128

## SKY ONE

106 106 806 | 110 109

**6.00** AM **Animal House** (S)(R)(AD)
**7.00** **Monkey Life** (S)(R)(AD)
**8.00** **The Dog Whisperer** (S)(R)
**9.00** **Supergirl** 17/20. (S1) (S)(R)
**10.00** **The Flash** 17/23. (S3) (S)(R)
**11.00** **NCIS: Los Angeles** (S)(R)
**1.00** PM **Hawaii Five-0** Double bill of the series. (S5) (S)(R)
**3.00** **MacGyver** 19/23. (S2) (S)(R)
**4.00** **Modern Family** 11&/22. Double bill. (S7) (S)(R)
**5.00** **The Simpsons** (S)(R)
**5.30** **Futurama** *The Birdbot of Ice-Catraz:* Bender causes an environmental disaster. (S)(R)
**6.00** *The Luck of the Fryrish:* Fry searches for his lucky seven-leaf clover. (S)(R)(AD)
**6.30** **The Simpsons** *To Surveil with Love:* Surveillance cameras are installed in Springfield. (S)(R)

9.00 Manifest

**7.00** **The Simpsons** *Moe Letter Blues:* Homer, Reverend Lovejoy and Apu go on holiday. (S)(R) **7.30** *The Bob Next Door:* A new neighbour moves in next door to the family and proves popular with everyone. (S)(R)

**8.00** **A League of Their Own** The best moments from the 11th series of the sports-based comedy quiz hosted by James Corden, with regulars Andrew Flintoff, Jamie Redknapp and Jack Whitehall. (S)(R)(AD)

**9.00** **Manifest** New episode *Turbulence:* 3/16. Ben and Michaela fear a murder is connected to Flight 828, while Olive and Cal realise that being twins after five and a half years apart is difficult. (S1)

**10.00** **Warrior** New episode *They Don't Pay Us Enough to Think:* 8/10. Hop Wei and Long Zii to consider a way to end hostilities, while Mai Ling warns her brother against waging a battle he may not win. (S1) (S)

**11.00** **A League of Their Own: US Road Trip 2.0** The trio race across New York City. (S)(R)
**12.00** M'T **Brit Cops: Rapid Response** (S)(R)(AD)
**1.00** AM **The Blacklist** (S6) (S)(R)
**2.00** **Hawaii Five-0** 3/25. (S5) (R)
**3.00** **Road Wars** (S)(R)
**4.00** **Futurama** (S)(R)(AD)
**5.00** **to 6.00** AM **RSPCA Animal Rescue** (R)

+1 hour 206

## LOCAL VARIATIONS

### BBC1

**SCOTLAND**
Sky **951**, Virgin **862**, Freesat **960**
**8.00-9.00pm** River City (S)(R)(AD) **10.35** Holby City (S)(AD) **11.35** Clique Series finale (S)(AD) **12.20am** Big in the Valleys Series finale (S) **12.50** Reggie Yates's Extreme UK: Men at War (S)(R) **1.45** Weather for the Week Ahead (S) **1.50-6.00am** BBC News (S)

**N. IRELAND**
Sky **953**, Virgin **863**, Freesat **957**
**10.35pm** True North: The Bat Catchers (S)(R) **11.05** Clique Series finale (S)(AD) **11.50** Big in the Valleys Series finale (S) **12.20am** Reggie Yates's Extreme UK: Men at War (S)(R) **1.15-6.00am** BBC News (S)

**WALES**
Sky **952**, Virgin **864**, Freesat **964**
No variations

### BBC2

**N. IRELAND**
Sky **972**, Freesat **969**
No variations

**WALES**
Sky **971**, Freesat **971**
No variations

### ITV

As main ITV except:
**WALES**
**10.45-11.10pm** Fishlock's Choice New edition (S)

### S4C

Sky **134**, Virgin **166**, Freesat **120**
**6.00am** Cyw **12.00noon** Newyddion S4C a'r Tywydd **12.05pm** Wil ac Aeron: Taith yr Alban **12.30** Heno **1.30** Gwesty Parc y Stradey **2.00** Newyddion S4C a'r Tywydd **2.05** Prynhawn Da **3.00** Newyddion S4C a'r Tywydd **3.05** Trysor Coll y Royal Charter (AD) **3.30** Cefn Gwlad **4.00** Awr Fawr **5.00** Stwnsh **6.00** Newyddion S4C a'r Tywydd **6.05** Ceffylau Cymru **6.30** Antur Waunfawr **7.00** Heno **7.30** Pobol y Cwm (AD) **8.00** Y Sioe 2019 **9.00** Newyddion 9 a'r Tywydd **9.30** Rygbi Dan 18 New edition **10.00** Priodas Pum Mil **11.00-11.35pm** Y Ditectif (AD)

TV&Satellite week
New issue on sale today

## BBC4

116 116 | 107 | 9/82 | 106 | 173 107

BBC4 programmes start at 7.00pm

**7.00** PM **Beyond 100 Days** Followed by **Weather**
**7.30** **Iolo's Snowdonia** 2/4. Iolo Williams explores the area around the summit of Snowdon in Summer.
**8.00** **SAS: Rogue Warriors** 3/3. Ben Macintyre concludes his history of the unit's early years.
**9.00** **Revolutions: The Ideas That Changed the World** New edition 4/6. Jim Al-Khalili presents a look at the history behind the smartphone.
**10.00** **The Rise and Fall of Nokia Mobile** How the mobile phone company's global domination eroded.
**11.00** **Horizon: The Immortalist**
**12.00** M'T **The Somme: Secret Tunnel Wars** Navigating a network of tunnels beneath the Somme battlefield.
**1.00** AM **Battlefield Britain**
**2.00** **SAS: Rogue Warriors**
**3.00** **to 4.00** AM **Revolutions: The Ideas That Changed the World**

## MORE4

136 136 830 | 147 195 | 18 | 124

**8.55** AM **Jamie's Comfort Food**
**9.20** **Food Unwrapped**
**9.50** **Escape to the Chateau: DIY** Building a bridge.
**10.55** **Bake Off: Professionals**
**12.00** NOON **Find It, Fix It, Flog It**
**1.05** PM **Four in a Bed**
**3.50** **Location, Location, Location** In Hertfordshire.
**4.50** **Love It or List It Australia**
**5.55** **The Secret Life of the Zoo**
**6.55** **The Supervet** An overweight bulldog needs an operation on his knees.
**7.55** **Escape to the Chateau** Dick Strawbridge celebrates his birthday with a hot-air balloon ride at sunrise.
**9.00** **Building the Dream** New edition Charlie Luxton meets a Suffolk family with plans to build an oak-framed cottage, but are struggling to keep their modest budget under control.
**10.00** **My Floating Home** Following the progress of Valentin Martin and Daria Cabai, who plan on converting a century-old barge into a floating apartment.
**11.05** **24 Hours in A&E**
**12.10** AM **8 Out of 10 Cats Does Countdown**
**1.15** **The Supervet**
**2.15** **The Secret Life of the Zoo** Following a giraffe that is about to give birth.
**3.20** **to 3.50** AM **Food Unwrapped**

+1 hour 236 | 196 | 86 | 125

## ITV2

118 118 816 | 115 176 | 6 | 113

**6.00** AM **The Funniest Animals**
**6.20** **Guinness World Records**
**6.45** **You've Been Framed!**
**7.10** **Dinner Date**
**8.00** **Emmerdale**
**8.30** **Coronation Street**
**9.25** **Ellen DeGeneres Show**
**10.25** **Superstore**
**11.15** **Dress to Impress**
**12.15** PM **Emmerdale**
**12.45** **Coronation Street**
**1.50** **Ellen DeGeneres Show**
**2.45** **Dinner Date**
**3.50** **Dress to Impress**
**4.50** **Take Me Out**
**6.00** **You've Been Framed! Gold** Four editions.
**8.00** **Two and a Half Men** 17/23. Walden bumps into Bridget at a singles' night. **8.30** 18/23. Alan and Walden have a disagreement. (S1)
**9.00** **Through the Keyhole** With Rob Beckett, Alfie Boe and Lucy Fallon.
**10.00** **Celebrity Juice** With Rylan Clark-Neal, Judge Rinder, Sara Cox and Ben Hanlin.
**10.50** **Family Guy** *Brian the Closer:* 4/18. Brian becomes an estate agent after having cosmetic surgery. (S13)
**11.20** **Family Guy** 16/21. (S12)
**11.45** **American Dad!**
**12.40** AM **Two and a Half Men**
**1.35** **Superstore**
**2.05** **to 2.30** AM **Totally Bonkers Guinness World Records**

+1 hour 218 | 116 | 27 | 114

## E4

135 135 829 | 106 145 | 13 | 122

**6.00** AM **Hollyoaks**
**7.00** **Rules of Engagement**
**8.00** **How I Met Your Mother**
**9.00** **Melissa & Joey**
**10.00** **Baby Daddy**
**11.00** **Speechless**
**12.00** NOON **Brooklyn Nine-Nine**
**1.00** PM **The Big Bang Theory**
**2.00** **Melissa & Joey**
**3.00** **Baby Daddy**
**4.00** **Brooklyn Nine-Nine**
**5.00** **Speechless**
**6.00** **The Big Bang Theory** 2&3/24. Double bill. (S6)
**7.00** **Hollyoaks**
**7.30** **The Goldbergs** 12/24. Murray and Geoff try to pull Beverly, Barry and Erica out of their shared misery. (S6)
**8.00** **The Big Bang Theory** 23/24. Sheldon and Amy await an important call. **8.30** 24/24. The final episode of the sitcom. (S12)
**9.00** **Celebs Go Dating** New edition 8/20. Megan Barton Hanson and Lauren Goodger go on a 1920s-themed double date.
**10.00** **Celebrity Gogglebox** *Killing Eve* is appraised.
**11.05** **The Big Bang Theory**
**12.05** AM **Brooklyn Nine-Nine**
**1.05** **Celebs Go Dating**
**2.05** **First Dates Hotel**
**3.00** **Gogglebox**
**3.55** **Brooklyn Nine-Nine**
**4.40** **How I Met Your Mother**
**5.25** **to 6.00** AM **Rules of Engagement**

+1 hour 235 | 146 | 28 | 123

Tuesday primetime

# TUESDAY Entertainment

Tuesday

## Sky Witness

107 107 807 112 111

**6.00** AM **Motorway Patrol**
**7.00** **Stop, Search, Seize**
**8.00** **Nothing to Declare**
**9.00** **Highway Cops**
**12.00** NOON **Sun, Sea and A&E** Triple bill of the series.
**3.00** PM **Border Security: America's Front Line** Four editions of the documentary series charting the work of US Customs and Border Protection agents, responsible for acting as the first line of defence for air, sea and land entry-points to the USA.

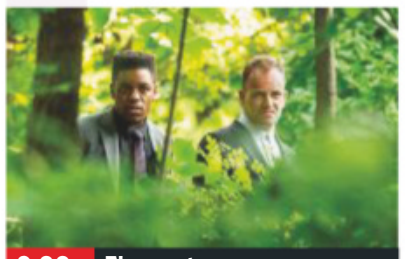

9.00 Elementary

**7 PM**

**6.45** **My Kitchen Rules: Australia** New edition The teams risk it all for the prize of a lifetime.

**8 PM**

**8.00** **Criminal Minds** *Bloodline:* 13/26. A couple are killed and their daughter is kidnapped by a family in rural Alabama. (S4)

**9 PM**

**9.00** **Elementary** New episode *Into the Woods:* 5/13. A billionaire receives a threat he thinks originated from his own company. (S7)

**10 PM**

**10.00** **Criminal Minds** *Mr & Mrs Anderson:* 15/24. The team hunt a crazed couple who are killing women in Pittsburgh. (S9)
**11.00** **Criminal Minds** 24/24. (S6)
**12.00** M'T **Britain's Most Evil Killers**
**1.00** AM **How to Get Away with Murder** 7/15. (S5)
**2.00** **For the People** 6/10. (S2)
**3.00** **Brit Cops: Frontline Crime UK**
**4.00** **Air Ambulance ER**
**5.00** **to 6.00** AM **The Real A&E**

+1 hour 207 140

## Sky Atlantic

108 108 808

**6.00** AM **Urban Secrets** Newcastle.
**7.00** **The British**
**8.00** **Richard E Grant's Hotel Secrets** In New Orleans.
**9.00** **Discovering: Tony Curtis**
**10.00** **The West Wing Special**
**11.00** **The West Wing** 1/23. (S4)
**12.00** NOON **Without a Trace**
**2.00** PM **Blue Bloods** 13/22. (S5)
**3.00** **The West Wing** (S4)
**5.00** **Without a Trace** 2/23. A hospital worker disappears. **6.00** 3/23. The team search for an X-ray technician. (S3)

11.10 Share

**7.00** **CSI** *Turn, Turn, Turn:* 16/24. Nick tries to solve three separate murders that all took place at the same motel. (S9)

**8.00** **Blue Bloods** *The Poor Door:* 14/22. Frank has a disagreement with a detective friend of Gormley. (S5)

**9.00** **Active Shooter: America Under Fire** An examination of the mass shooting in Santa Monica in 2013.

**10.00** **Euphoria** New episode *Stuntin' Like My Daddy:* 2/8. Rue tries to put the past behind her on her first day back at school. (S1)
**11.10** NEW **Share** Social media drama with Rhianne Barreto. (2019, 15, 87min) ★★★
**12.55** AM **Der Pass** 2/8. (S1)
**1.55** **Six Feet Under** (S5)
**3.10** **Girls** 1/12. (S3)
**3.45** **Hobbs & Shaw: Special**
**4.15** **to 6.00** AM **The West Wing**

+1 hour 208

## GOLD

110 110 810 124 310 392

**7.35** AM **The Interviews**
**8.25** **A Sharp Intake of Breath**
**9.30** **The Green Green Grass**
**10.10** **Last of the Summer Wine**
**11.55** **The Good Life**
**12.30** PM **2point4 Children**
**1.10** **The Green Green Grass**
**1.50** **Are You Being Served?**
**2.30** **Only Fools and Horses**
**3.05** **2point4 Children**
**3.40** **Last of the Summer Wine**
**5.30** **Porridge**
**6.00** **Are You Being Served?**
**6.40** **Only Fools and Horses**

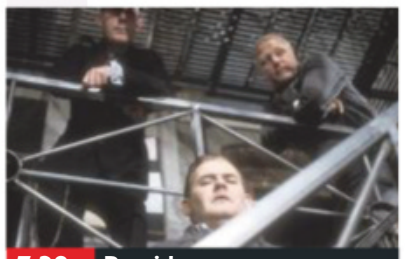

7.20 Porridge

**7.20** **Porridge** Fletcher takes on the role of agony aunt and writes letters home for the other inmates.

**8.00** **The Good Life** Tom builds a generator that runs on animal dung.
**8.40** **Only Fools and Horses** Rodney decides to set up a rival business.
**9.20** **Mrs Brown's Boys** Agnes tries to persuade the health visitor Grandad is in need of respite care.

**10.00** **Mrs Brown's Boys** Agnes tries to find a date.
**10.35** **Two Pints of Lager and a Packet of Crisps** Janet starts her new job.
**11.15** **Knowing Me, Knowing You...**
**12.00** M'T **Live at the Apollo**
**1.00** AM **Inside No 9**
**1.35** **Knowing Me, Knowing You...**
**2.15** **Two Pints of Lager...**
**2.45** **Harry Hill's TV Burp Xmas Special**
**3.10** **to 4.00** AM **Spaced**

+1 hour 210 194

## ITV3

119 119 817 117 177 10 115

**6.00** AM **Classic Coronation Street**
**6.55** **Heartbeat**
**8.00** **Murder, She Wrote**
**8.55** **On the Buses**
**10.00** **George and Mildred**
**10.30** **Agatha Christie's Poirot**
**12.40** PM **Heartbeat**
**1.45** **Classic Emmerdale**
**2.50** **Classic Coronation Street**
**3.55** **Agatha Christie's Poirot** *Taken at the Flood.*
**6.00** **Downton Abbey** 2/9. Mary takes an interest in the running of the estate. (S4)

8.00 Midsomer Murders

**7.00** **Murder, She Wrote** *Twice Dead:* A scientist fakes his own death, but is later murdered for real. Guest stars Shannon Tweed.

**8.00** **Midsomer Murders** *The Made-to-Measure Murders:* Barnaby and Jones investigate when a woman is stabbed to death in a churchyard two years after the death of her husband. Guest stars James Wilby, Gwyneth Strong and Karl Davies.

**10.00** **DCI Banks** *Playing with Fire – Part One:* 1/6. Two bodies are discovered following a fire on a canal boat. (S1)
**11.00** **DCI Banks** *Playing with Fire – Part Two:* 2/6. The detective realises he is now on the trail of a serial killer, but a new discovery casts doubt on the alibis of all his suspects. (S1)
**12.05** **to 2.10** AM **Agatha Christie's Poirot**

+1 hour 219 174 34 116

## ITV4

120 120 818 118 178 24 117

**6.00** AM **Only When I Laugh**
**6.25** **The Saint**
**7.15** **Kojak**
**8.10** **Quincy ME**
**9.10** **Minder**
**10.20** **The Sweeney**
**11.30** **The Professionals**
**12.35** PM **The Saint**
**1.40** **Kojak**
**2.40** **Quincy ME**
**3.45** **Minder**
**4.50** **The Professionals** *First Night:* An Israeli minister is abducted.
**5.55** **The Sweeney**

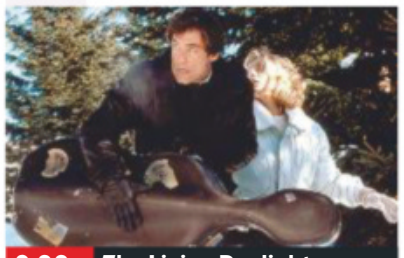

9.00 The Living Daylights

**7.00** **The Chase** Four contestants work as a team to take on ruthless quiz genius The Chaser and secure a cash prize.

**8.00** **Made in Britain** An insight into how the Burton's biscuit mega-factory puts the jam into Jammie Dodgers.

**9.00** FILM **The Living Daylights** James Bond adventure starring Timothy Dalton. Agent 007 discovers that there is more to a Russian general's defection than meets the eye. (1987, PG, 131min) ★★★
SEX ●●● VIOLENCE ●●● LANG ●●●
**11.45** FILM **Death Race** Thriller remake with Jason Statham. An innocent ex-racing driver is incarcerated on Terminal Island and forced to compete in the prison's deadly Death Race. (2008, 15, 105min) ★★★
**1.50** **to 2.45** AM **The Sweeney**

+1 hour 220 175 154

## Sky Two

151 121

**7.00** AM **America's Next Top Model**
**8.00** **60 Minute Makeover**
**10.00** **My Kitchen Rules: Australia** Double bill.
**12.30** PM **Monkey Business**
**1.00** **The Dog Whisperer**
**2.00** **It's Me or the Dog**
**3.00** **Relic Hunter** (S3)
**4.00** **The Chase USA**
**5.00** **The Crystal Maze**
**6.00** **Stargate SG-1** (S3)
**8.00** **Duck Quacks Don't Echo**
**9.00** **50 Ways to Kill Your Mammy** Baz Ashmawy and his mother visit one of the toughest prisons in the Philippines. **10.00** Baz Ashmawy and his mother head to Scandinavia.
**11.00** **Police Force: Australia**
**12.00** M'T **Warrior** 8/10. (S1)
**1.00** AM **Manifest** 3/16. (S1)
**2.00** **Elementary** 5/13. (S7)
**3.00** **Duck Quacks Don't Echo**
**4.00** **Monkey Business**
**5.00** **to 6.00** AM **The Crystal Maze**

## Pick

152 123 11 144

**7.00** AM **Border Patrol**
**8.00** **Highway Patrol**
**9.00** **Caught Red Handed**
**10.30** **Highway Cops**
**11.00** **Police Force: Australia**
**12.00** NOON **Law & Disorder**
**1.00** PM **UK Border Force**
**2.00** **Australia's Front Line**
**3.00** **Nothing to Declare**
**3.30** **Caught Red Handed**
**5.00** **Without a Trace** (S1)
**6.00** **Stargate SG-1** (S1)
**7.00** **Supergirl** 7/23(S3)
**8.00** **The Flash** 7/23. (S4)
**9.00** **The Force: Essex**
**10.00** **Ross Kemp: Extreme World** In Honduras.
**11.00** **Murders That Shocked the Nation**
**12.00** M'T **Banged Up Abroad**
**1.00** AM **Brit Cops: War on Crime**
**2.00** **Road Wars**
**3.00** **Border Patrol**
**4.00** **Highway Patrol**
**4.30** **Motorway Patrol**
**5.00** **to 6.00** AM **Nothing to Declare**

+1 hour 252 92 145

## Dave

111 111 811 127 227 19 157

**7.10** AM **Sin City Motors**
**8.00** **American Pickers**
**9.00** **Storage Hunters UK**
**10.00** **American Pickers**
**1.00** PM **Top Gear**
**2.00** **Cops UK: Bodycam Squad**
**3.00** **Yianni: Supercar Customiser**
**4.00** **Lazy Boy Garage**
**5.00** **Top Gear**
**7.00** **Taskmaster**
**8.00** **Have I Got a Bit More News for You** Katherine Ryan hosts, with guests Richard Osman and Desiree Burch.
**9.00** **QI XL** With Holly Walsh and Jason Manford.
**10.00** **Taskmaster**
**11.00** **Live at the Apollo**
**12.00** M'T **Taskmaster**
**1.00** AM **Mock the Week**
**1.40** **Live at the Apollo**
**2.35** **Dave Gorman: Modern Life Is Goodish**
**3.25** **to 4.00** AM **Mock the Week**

+1 hour 211 131 79

## Comedy Central

112 112 812 132 181 307 370

**8.00** AM **Are We There Yet?**
**10.00** **The Middle** (S7)
**11.00** **Friends** (S1)
**1.00** PM **Friends** (S1)
**4.00** **Are We There Yet?** (S2)
**5.00** **Friends** Eight episodes of the sitcom, including at: **8.00** 17/24. Rachel feels smothered by Ross's constant attention. **8.30** 18/24. Joey makes unfortunate comments in an interview. (S2)
**9.00** FILM **Horrible Bosses 2** Comedy starring Jason Bateman, Jason Sudeikis and Charlie Day. Three men trying to start their own business are swindled by an investor, so respond by kidnapping his son. (2014, 15, 104min) ★★
**11.00** **Ricky Gervais Show**
**12.00** M'T **South Park**
**1.00** AM **South Park**
**3.45** **The Daily Show**
**4.10** **to 5.00** AM **Frankenfood**

+1 hour 212 133

## ITV Be

131 119 179 26 118

**9.00** AM **LittleBe**
**12.00** NOON **Be Beautiful**
**12.10** PM **Income Property**
**12.40** **The Real Housewives of Atlanta**
**1.30** **Million Dollar Listing: LA**
**2.25** **Dallas Cowboys Cheerleaders**
**3.15** **The Real Housewives of New Jersey**
**4.10** **The Real Housewives of New York City** **5.00** New edition
**6.00** **Buying and Selling**
**8.00** **Dinner Date**
**9.00** **The Real Housewives of Atlanta** Kandi and Porsha get into a row while trying to resolve their problems.
**10.00** **Gemma Collins: Diva Forever** Following Gemma Collins during one of the busiest periods of her life.
**11.00** **Botched**
**11.55** PM **to 12.50** AM **The Only Way Is Essex**

+1 hour 231 120 119

## True Ent

179 189 48 142

**6.00** AM **The Waltons**
**8.00** **Touched by an Angel**
**10.00** **Highway to Heaven**
**1.00** PM **Agatha Christie's Partners in Crime** (S1)
**2.00** **The Agatha Christie Hour** 5/10. (S1)
**3.00** **Rumpole of the Bailey**
**4.00** **Murder, She Wrote**
**6.00** **Tenko** 2/10. (S2)
**7.00** **M*A*S*H** Four episodes of the sitcom. (S6)
**9.00** **Taggart** *Law:* A missing teenager's body is found on wasteland near a fairground, heightening tensions between local residents and travellers. **10.30** *The Best and the Brightest:* Two students die in suspicious circumstances.
**12.00** M'T **Tenko** As 6.00pm.
**1.00** AM **M*A*S*H** (S2)
**2.00** **Rumpole of the Bailey**
**3.00** **The New Avengers** (S2)
**4.00** **to 6.00** AM **Due South**

+1 hour 279 152



★★★★★ Excellent ★★★★ Very Good ★★★ Good ★★ Average ★ Poor

## Alibi

132 132 826 | 126 226 | 312 382

**7.10** AM **Murdoch Mysteries**
**8.00** **Frankie Drake Mysteries** (S1)
**9.00** **Sue Thomas: F.B.Eye**
**10.00** **New Tricks** As 11.00pm.
**11.00** **The Coroner** As 10.00pm.
**12.00** NOON **Miss Fisher's Murder Mysteries** 5/8. (S3)
**1.00** PM **Murdoch Mysteries**
**2.00** **The Doctor Blake Mysteries**
**3.00** **Motive** 2/13. (S3)
**4.00** **Rizzoli & Isles** 12&13/13. Double bill of the drama. (S7)
**6.00** **The Guardian** 10/23. Nick represents a mother. (S2)

**9.00** Harrow

**7.00** **Unforgettable** *Butterfly Effect:* 12/22. Carrie and Al investigate the murder of an ironworker on a construction site. (S1)

**8.00** **Miss Fisher's Murder Mysteries** *Death at the Grand:* 6/8. Phryne connects a death to her father. (S3)

**9.00** **Harrow** New episode *Ab Initio (From the Beginning)* 5/10. Simon's dead body is found by the river. (S2)

**10.00** **The Coroner** *Perfect Pair:* 7/10. A window cleaner is found dead next to a Porsche he does not own. (S2)
**11.00** **New Tricks** *A Death in the Family:* Jack announces he is quitting the team.
**12.20** AM **Rush** 7/22. Michael finds himself a marked man. (S3)
**1.20** **Sue Thomas: F.B.Eye** (S1)
**2.20** **Murdoch Mysteries** (S9)
**3.05** **to 4.00** AM **The Guardian**

+1 hour 232 191

## Syfy

114 114 814 | 135 165 | 319 375

**6.00** AM **Star Trek: Voyager** (S3)
**8.00** **Teleshopping**
**11.00** **Merlin** 8/13. (S2)
**12.00** NOON **FILM Almighty Thor** Fantasy adventure starring Richard Grieco and Cody Deal. (2011, 12, 92min) ★
**2.00** PM **Merlin** 9/13. (S2)
**3.00** **Stargate Atlantis** 11/20. (S2)
**4.00** **Star Trek: Voyager** 7&8/26. Double bill of the series. (S2)
**6.00** **Star Trek: The Next Generation** 23/26. Violent mood swings begin to affect the crew. (S3)

**9.00** The Vanishing

**7.00** **Star Trek: The Next Generation** *Menage a Troi:* 24/26. A Ferengi kidnaps Lwaxana Troi and her daughter. (S3)

**8.00** **Stargate Atlantis** *Epiphany:* 12/20. Sheppard tries to analyse the workings of an Ancient device. (S2)

**9.00** **FILM The Vanishing** Suspense thriller starring Jeff Bridges, Kiefer Sutherland and Nancy Travis. A man searches for his missing girlfriend after she vanishes from a roadside service station. (1993, 15, 110min) ★
SEX ●●● VIOLENCE ●●● LANG ●●●
**11.10** **FILM The Signal** Sci-fi thriller. (2014, 15, 97min) ★★★
**1.10** AM **Star Trek: The Next Generation** 1&2/26. (S3)
**3.00** **Killjoys** 3/10. (S5)
**4.00** **to 6.00** AM **FILM 100 Degrees Below Zero** Disaster thriller. (2013, 12, 89min) ★

+1 hour 214 136

## W

109 109 809 | 125 211 | 311 383

**6.10** AM **MasterChef Australia**
**7.00** **My Dream Home**
**8.00** **Tipping Point** Game show.
**10.00** **The Bill** Police drama.
**11.00** **Supernanny US**
**12.00** NOON **Tipping Point**
**1.00** PM **MasterChef Australia**
**2.00** **My Dream Home**
**4.00** **Flip or Flop** A house full of strange rooms in Garden Grove, California. **4.30** A mid-century house is renovated in La Habra.
**5.00** **Tipping Point** Double bill.

**7.00** MasterChef Australia

**7.00** **MasterChef Australia** New edition Four of the amateurs are asked to prepare crunchy, crispy and juicy fried chicken.

**8.00** **Emma Willis: Delivering Babies** Emma meets Sara and Jake, a newlywed couple in labour with their first baby.

**9.00** **One Born Every Minute** A couple hope their new baby will bring them a step closer to the large family they dream of.

**10.00** **999 Rescue Squad** The team deal with the consequences of gun crime as they race to the scene when a man is shot.
**11.00** **Inside the Ambulance** The paramedics tend to a boy who has had a seizure.
**12.00** M'T **American Housewife**
**1.00** AM **John Bishop: In Conversation With Brendan Cole**
**1.50** **to 3.00** AM **Dickensian**

+1 hour 209 190

## Universal

113 113 813 | 137 164 | 320 385

**8.00** AM **Sea Patrol** 9/13. (S5)
**9.00** **Rescue: Code One**
**10.00** **Murder She Solved: True Crime**
**11.00** **CSI: Miami** 7/24. (S5)
**12.00** NOON **Law & Order** (S14)
**1.00** PM **Law & Order** Triple bill of the detective drama. (S14)
**4.00** **NCIS** 22/23. Tony is infected with a deadly virus. **5.00** 23/23. The team hear an old enemy has returned. (S2) **6.00** 1/24. Part one of two. The team reel in the wake of the terrorist attack. (S3)

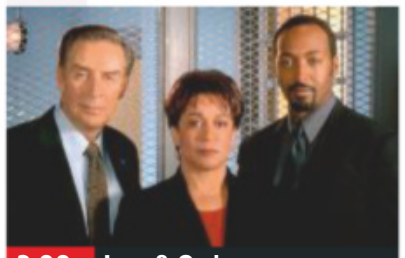

**2.00** Law & Order

**7.00** **NCIS** *Kill Ari – Part Two:* 2/24. Gibbs still blames himself for Kate's death and enlists Jenny's help to track down Ari. (S3)

**8.00** **Rescue: Code One** The team help a boy who has crashed his dirt bike. **8.30** The paramedics help a young girl hit by a car.

**9.00** **Law & Order: Special Victims Unit** *Presumed Guilty:* 10/24. Detective Tutuola gets entangled in a church scandal.

**10.00** **Law & Order: Special Victims Unit** *Beautiful Frame:* 11/24. Two ambitious district attorneys clash. (S14)
**11.00** **Law & Order: Special Victims Unit** 12/24. (S14)
**12.00** M'T **CSI: Miami** 7/24. (S5)
**1.00** AM **NCIS** As 5.00pm.
**2.00** **NCIS** As 6.00pm.
**3.00** **Law & Order: Special Victims Unit** 17/24. (S20)
**4.00** **to 5.00** AM **Sea Patrol**

+1 hour 213 138

## FOX

124 124 821 | 157 199

**8.00** AM **Monk** 12/16. (S8)
**9.00** **Bones** 12/24. (S9)
**10.00** **Bull** 11/22. (S2)
**11.00** **NCIS** 13/24. (S16)
**12.00** NOON **Bones** 13&14/24. (S9)
**2.00** PM **The Mentalist** 9/13. (S7)
**3.00** **NCIS** 14/24. (S16)
**4.00** **Bull** 12/22. (S2)
**5.00** **Bones** 15/24. Booth investigates the family history of a murdered heiress. (S9)
**6.00** **The Mentalist** 10/13. A member of the team is killed in a shoot-out. (S7)

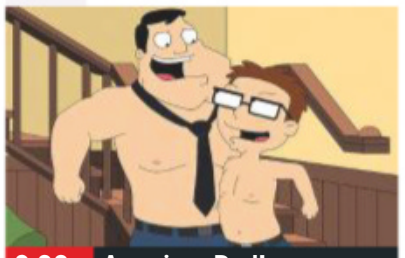

**9.00** American Dad!

**7.00** **NCIS** *Crossing the Line:* 15/24. The NCIS team investigate a man overboard fatality from a navy destroyer at sea.

**8.00** **NCIS** *Bears and Cubs:* 16/24. Jimmy's father-in-law asks him to tamper with evidence from a murder investigation. (S16)

**9.00** **American Dad!** New episode 21/22. Stan buys the rights to a Broadway show. (S15) **9.30** 10/20. (S10)

**10.00** **Family Guy** 13/22. Brian falls in love. **10.30** 22/22. Peter tries to convert Chris to Judaism. (S3)
**11.00** **American Dad!** Double bill of the animated comedy. (S13)
**12.00** M'T **Family Guy** Triple bill of the animated comedy. (S4&11)
**1.30** AM **American Dad!** (S13)
**2.00** **L.A.'s Finest** (S1)
**3.00** **American Dad!** (S13)
**4.00** **to 5.00** AM **Monk**

+1 hour 224 158

Tuesday

7 PM | 8 PM | 9 PM | 10 PM

## E!

123 123 834 | 156 | 321 386

**7.00** AM **Keeping Up with the Kardashians**
**10.00** **Temptation Island**
**11.00** **News: Daily Pop**
**12.00** NOON **Relatively Nat & Liv**
**1.00** PM **Keeping Up with the Kardashians**
**3.00** **Flip It Like Disick**
**4.00** **Botched**
**5.00** **Keeping Up with the Kardashians**
**7.00** **News** Showbiz news.
**8.00** **Flip It Like Disick**
**9.00** **Temptation Island** Some couples start to question their relationships. **10.00** Some temptations are proving too hard to resist.
**11.00** **Botched**
**12.00** M'T **Keeping Up with the Kardashians**
**1.00** AM **Hollywood Medium with Tyler Henry**
**2.00** **Teleshopping**
**3.00** **Keeping Up with the Kardashians**
**4.00** **to 5.00** AM **News**

## Sky Arts

122 122 820 | 122 206

**6.00** AM **Short Rides**
**7.00** **Auction**
**7.30** **Watercolour Challenge**
**8.00** **Master of Photography**
**9.00** **Tales of the Unexpected**
**10.00** **The South Bank Show**
**11.00** **Discovering**
**1.00** PM **Tales of the Unexpected**
**2.00** **2Cellos at Sydney Opera House**
**4.00** **The Art of Architecture**
**5.00** **Discovering**
**7.00** **Video Killed the Radio Star** Blondie videos.
**7.30** **Joni Mitchell: Music Icons**
**8.00** **Passions: Bernstein by Dame Kiri Te Kanawa**
**9.00** **André Rieu: Wedding Special**
**10.00** **Discovering: Eagles**
**10.30** NEW SERIES **The South Bank Show Originals**
**11.00** **The Directors**
**12.00** M'T **Discovering: Queen**
**1.00** AM **Classic Albums**
**2.00** **My View: Clem Burke**
**3.00** **to 6.00** AM **Discovering**

## 4seven

137 143 203 | 47 110 | 127

**9.00** AM **Posh Pawnbrokers**
**10.00** **Come Dine with Me**
**12.30** PM **A Place in the Sun**
**1.30** **The £100k Drop**
**2.30** **Come Dine with Me**
**3.00** **Everybody Loves Raymond** (S3)
**4.00** **Frasier** 17&18/24. (S7)
**5.00** **A New Life in the Sun**
**6.00** **A Place in the Sun**
**7.00** **Ramsay's Kitchen Nightmares USA**
**8.00** **The Queen's Lost Family** The story of the royal family over three decades from the 1920s.
**9.00** **The Great Train Robbery: The Hidden Tapes** Documentary.
**10.00** **8 Out of 10 Cats Does Countdown**
**11.05** **The Secret Teacher**
**12.05** AM **Kathy Burke's All Woman**
**1.10** **Born Famous: Mel B**
**2.15** **Come Dine with Me**
**3.20** **Animal Rescue Live: Supervet Special**
**4.20** **to 4.50** AM **Extreme Cake Makers**

## 5USA

141/169 153 | 21 | 129

**9.00** AM **Catch a Contractor**
**9.20** **Remington Steele** (S1)
**10.15** **CSI: NY** 10/25. (S5)
**11.05** **Rookie Blue** 9/13. (S3)
**12.05** PM **Bull** 13/23. (S1)
**1.00** **Law & Order** (S18)
**3.00** **Murder, She Wrote**
**6.00** **Law & Order** (S7)
**8.00** **NCIS: Los Angeles** *Resurrection:* 21/24. The body of a Mexican cartel boss is snatched from a morgue. (S4)
**9.00** **Ransom** 8/13. A couple fear their daughter has been taken by human traffickers. (S1)
**10.00** **Law & Order: Special Victims Unit** *Venom:* 18/22. Fin's son is arrested on suspicion of murder. (S7)
**11.00** **Law & Order: Special Victims Unit** (S7)
**12.55** AM **CSI: Miami** (S7)
**2.50** **Chicago PD** 6/23. (S4)
**3.50** **to 4.00** AM **Access**

+1 hour 241 185 57 130

## 5STAR

128 151 | 30 | 131

**8.00** AM **Last Man Standing**
**8.20** **Smallville** 17/23. (S2)
**9.10** **Dance Moms**
**11.05** **My Wife and Kids**
**12.05** PM **Two and a Half Men**
**2.00** **Last Man Standing**
**3.00** **Neighbours**
**3.30** **Home and Away**
**4.00** **8 Simple Rules**
**6.00** **Neighbours**
**6.30** **Home and Away**
**7.00** **Fresh Prince of Bel Air**
**8.00** **Last Man Standing** New episodes (S7)
**9.00** **Killer Kid: The Murder of John Pordage** New edition 2/7. The shooting of John Pordage.
**10.00** **FILM Legally Blonde 2: Red, White and Blonde** Comedy sequel. (2003, PG, 95min) ★★
**11.55** **Wentworth Prison**
**1.00** AM **Riverdale** (S2)
**1.55** **The Magicians** (S3)
**3.35** **to 4.00** AM **Two and a Half Men**

+1 hour 228 186 56

## Drama

143 130 | 20 | 158

**7.10** AM **Boon**
**8.00** **London's Burning**
**10.00** **Classic Holby City**
**11.00** **The Bill**
**1.00** PM **Classic EastEnders**
**2.20** **Murdoch Mysteries**
**4.20** **All Creatures Great and Small**
**5.20** **Birds of a Feather**
**6.05** **'Allo 'Allo!**
**6.40** **Waiting for God**
**7.20** **Last of the Summer Wine** Foggy aspires to be an astronaut.
**8.00** **Kavanagh QC** *Mute of Malice:* The resourceful barrister defends an army chaplain accused of murdering his brother. **9.30** *Blood Money:* A woman asks Kavanagh to ensure justice is done on behalf of her husband, who died on the operating table.
**11.00** **The Inspector Lynley Mysteries**
**12.55** AM **Birds of a Feather**
**1.40** **The Bill**
**2.35** **to 3.55** AM **Dickensian**

# TUESDAY Entertainment & Lifestyle

Tuesday

## AMC

186 186 840 332 381

Programmes start at 1pm.

1.00 PM **Mad Men** (S6)
2.00 **Law & Order** (S4)
2.55 **Zoom In**
3.05 FILM **The Prize Winner of Defiance, Ohio** Fact-based drama. (2005, 12, 99min) ★★★
5.00 **Mad Men** (S6)
6.00 **Law & Order** (S4)
7.00 FILM **Young Guns II: Blaze of Glory** Western. (1990, 15) ★★★
9.00 NEW SERIES **NOS4A2** 1/10. A young girl has the ability to find a lost thing anywhere in the world. **10.00** New episode 2/10. Vic meets a medium. (S1)
11.00 FILM **Dracula 2000** Horror. (2000, 15) ★
12.55 AM **Hap and Leonard**
1.45 **NOS4A2** (S1)
3.35 **Mad Men** 8/13. (S6)
4.25 **to 5.30** AM **Law & Order**

## CBS Drama

147 197 71 134

9.00 AM **Medium** (S5)
10.00 **ER** 7/22. (S5)
11.00 **The Love Boat** (S8)
12.00 NOON **Judge Judy**
1.00 PM **Gunsmoke** (S17)
3.00 **Walker, Texas Ranger**
4.00 **Unsolved Mysteries**
6.00 **The Love Boat** (S8)
7.00 **CSI: Miami** 4/25. (S4)
8.00 **Judge Judy**
9.00 **Medium** *How to Make a Killing in Big Business – Part Three:* 15/19. Allison considers breaking her contract with Mr Lydecker. (S5)
10.00 **CSI: Miami** *Under Suspicion:* 6/25. Horatio becomes the prime suspect in a murder case. (S4)
11.00 **The Love Boat** (S8)
12.00 M'T **Judge Judy**
1.00 AM **ER** 8/22. (S5)
2.00 **Medium** As 9.00pm.
3.00 **CSI: Miami** As 10.00pm.
4.00 **Diagnosis Murder** (S7)
5.00 **to 6.00** AM **Walker, Texas Ranger**

## CBS Justice

148 192 39 137

9.00 AM **Diagnosis Murder**
11.00 **Matlock** (S4)
12.00 NOON **Perry Mason** (S7)
1.05 PM **The District** (S1)
2.05 **CSI: Miami** 23/24. (S3)
3.00 **NCIS** 14/19. (S5)
4.00 **NCIS: Los Angeles** (S1)
5.00 **Matlock** (S4)
6.00 **Perry Mason** (S7)
7.05 **NCIS** 13/24. (S9)
8.00 **Walker, Texas Ranger**
9.00 **NCIS** *Model Behaviour:* 11/24. A supermodel dies while filming a reality TV show. (S3)
10.00 **NCIS: Los Angeles** *Breach:* 11/24. The team investigate when a navy officer is killed at a strip club. (S1)
11.00 **NCIS** 14/24. (S9)
12.00 M'T **CSI: Miami** (S3)
1.00 AM **NCIS** As 9.00pm.
2.00 **Gunsmoke** (S18)
3.05 **Bonanza** (S8)
4.00 **Walker, Texas Ranger**
4.50 **to 6.00** AM **Mission: Impossible**

## CBS Reality

146 148 66 135

9.00 AM **Judge Judy**
1.00 PM **Judge Judy**
7.00 **Medical Detectives**
8.00 **Ice Cold Killers** The crimes of murderer Michael Silka.
9.00 **Voice of a Serial Killer Special** The story of Colonel Russell Williams.
10.00 **Evidence of Evil** Detectives desperately try to identify a victim.
11.00 **It Takes a Killer** A woman kills a tenant and a landlord. **11.30** A self-taught serial killer murders victims with 'kill kits'.
12.00 M'T **Snapped: Killer Couples**
1.00 AM **Voice of a Serial Killer Special** As 9pm.
2.00 **Evidence of Evil**
3.00 **Death Row Stories**
3.50 **Dog Patrol**
4.40 **Unsolved Mysteries**
5.30 **to 6.00** AM **Bondi Rescue**

+1 hour 246 201 67 136

## Challenge

145 139 46 146

7.00 AM **Family Fortunes**
8.00 **Dale's Supermarket Sweep** Double bill.
9.00 **The Chase**
10.00 **Bruce's Price Is Right**
11.00 **Stake Out**
12.00 NOON **Wheel of Fortune** Double bill.
1.00 PM **Catchphrase**
2.00 **Family Fortunes**
3.00 **The Chase**
4.00 **Bullseye**
6.00 **Total Wipeout**
7.00 **Pointless** Quiz hosted by Alexander Armstrong.
8.00 **The Chase** Double bill of the quiz show hosted by Bradley Walsh.
10.00 **Celebrity Who Wants to Be a Millionaire?** A host of famous faces play for charity.
11.00 **Bullseye**
1.00 AM **The Chase**
4.00 **Pointless**
5.00 **to 6.00** AM **Golden Balls**

+1 hour 245 180 147

## Comedy Central Extra

127 182 308

6.00 AM **Now That's Funny!**
7.00 **Teleshopping**
9.00 **Friends** (S4&5)
11.00 **The Middle** (S6)
1.00 PM **The Office (US)**
4.00 **Bad Robots**
5.00 **The Fresh Prince of Bel Air** (S4)
7.00 **Are We There Yet?** (S2)
8.00 **Impractical Jokers**
9.00 **Lee Evans: XL Tour** The comedian's 2005 performance in Cardiff.
10.20 **Friends** 15&16/24. (S5)
11.20 **RuPaul's Drag Race**
12.50 AM **Russell Howard's Good News**
1.50 **Roast Battle**
2.20 **Russell Kane at the Comedy Store**
2.50 **Broad City** (S1)
3.15 **Teachers** (S2)
3.40 **Chris Ramsey Show**
4.05 **Bob's Burgers** (S1)
4.30 **The Middle** (S6)
5.15 **to 6.00** AM **Impractical Jokers**

+1 hour 227

## Food Network

140 291 41 148

6.00 AM **Jamie's 30 Minute Meals**
6.25 **Giada at Home**
9.00 **The Pioneer Woman**
11.00 **Great British Bake Off**
12.00 NOON **Rick Stein's Far Eastern Odyssey**
1.00 PM **Best of British**
2.00 **James Martin: Home Comforts**
3.00 **Jamie's 30 Minute Meals** Mushroom risotto.
3.30 **30 Minute Meals** New edition
4.00 **The Pioneer Woman**
5.30 **The Pioneer Woman** New edition
6.00 **Carnivorous** New editions Double bill.
7.00 **Great British Bake Off**
8.00 **Diners, Drive-Ins...**
9.00 **Rick Stein's Far Eastern Odyssey**
10.00 **Bikers' Best of British**
11.00 **Diners, Drive-Ins...**
12.00 M'T **Mystery Diners**
1.00 **to 3.00** AM **Highlights**

+1 hour 240 149

## Good Food

198 198 866 278 279 313 388

6.10 AM **Perfect**
7.00 **Paul's Pies & Puds**
8.00 **Yorkshire's Finest**
9.00 **Nigel's Simple Suppers**
10.00 **Korean Food Tour**
11.00 **Great British Menu**
12.00 NOON **Hairy Bikers' Food Tour of Britain**
1.00 PM **James Martin: Yorkshire's Finest**
2.00 **Paul's Pies & Puds**
3.00 **Nigel's Simple Suppers**
4.00 **Korean Food Tour**
5.00 **Great British Menu**
6.00 **Food Tour of Britain**
7.00 **James Martin: Yorkshire's Finest**
8.00 **Nigel's Simple Suppers**
9.00 **Korean Food Tour**
10.00 **Paul's Pies & Puds**
11.00 **Donna Hay: Basics to Brilliance**
12.00 M'T **Yorkshire's Finest**
1.00 AM **Rhodes Across China**
2.00 **Teleshopping**
5.00 **to 6.00** AM **Rhodes Across China**

+1 hour 298 280

## Lifetime

164 838 208 329 384

7.00 AM **Judge Judy**
1.15 PM FILM **The Wrong Neighbour** Thriller with Steve Richard Harris, Ashlynn Yennie and Cristine Prosperi. (2017, 15, 90min) ★★
3.00 **The Real Housewives of New Jersey**
4.00 **Bring It!**
5.00 **Masters of Flip**
6.00 **Pawn Stars**
7.00 **Judge Judy**
9.00 **Rooster & Butch** New edition A business specialising in live-action role-playing.
10.00 **Storage Wars** Jarrod and Brandi's plans go awry. **10.30** Rene brings his father Gunter to help hunt for collectibles.
11.00 **Hardcore Pawn**
12.00 M'T **Pawn Stars**
12.30 AM **Pawn Stars**
1.00 **Rooster & Butch**
2.00 **Storage Wars**
3.00 **to 4.00** AM **Hardcore Pawn**

## Paramount Network

153 188 187 54 132

9.00 AM **Access**
9.10 **Pets Make You Laugh Out Loud**
9.40 **Gilmore Girls**
11.35 FILM **Love's Unending Legacy** Family Western. (2007, U, 84min) ★★
1.20 PM FILM **I Do (But I Don't)** Comedy. (2004, PG, 90min) ★★
3.10 FILM **Deadly Hack** (2018, 12, 90min) ★
5.00 **Suits** 13/16. (S3)
6.00 **House** 14&15/16. (S4)
7.55 **Access** Showbiz news.
8.00 **Grimm** 12/22. (S5)
9.00 NEW SERIES **Impractical Jokers** Hidden camera show. **9.30** New edition
10.00 **Taken** 5&6/16. (S2)
11.55 **The X-Files** (S8)
12.55 AM **Arrow**
3.25 **Marvel's Agent Carter**
4.10 **Lip Sync Battle**
5.00 **Neighbours**
5.25 **to 6.00** AM **Home and Away**

## Quest

144 144 172 217 12 114 167

6.00 AM **Pacific Warriors**
7.00 **MotoGP Highlights**
8.00 **Aussie Gold Hunters**
9.00 **Salvage Hunters: The Restorers**
10.00 **Wheeler Dealers**
11.00 **Chasing Classic Cars**
12.00 NOON **NASA's Unexplained Files**
1.00 PM **Aussie Gold Hunters**
2.00 **Deadliest Catch**
3.00 **Gold Divers**
4.00 **Salvage Hunters**
5.00 **How It's Made**
6.00 **Wheeler Dealers**
7.00 **Aussie Gold Hunters**
8.00 **Salvage Hunters**
9.00 **Disasters at Sea** New edition
10.00 **Airplane Repo**
11.00 **How Do They Do It?**
12.00 M'T **Wheeler Dealers**
1.00 AM **Chasing Classic Cars**
2.00 **Wheels That Fail**
3.00 **Destroyed in Seconds**
4.00 **Heli-Loggers**
5.00 **to 6.00** AM **Overhaulin'**

+1 hour 244 173 76 168

## Quest Red

149 215 38 169

6.00 AM **Say Yes to the Dress**
6.25 **Say Yes... Atlanta**
7.00 **Bondi Vet**
8.00 **Animal Cops Houston**
10.00 **Celebrity Money for...**
11.00 **Forensic Detectives**
12.00 NOON **Disappeared**
1.00 PM **Say Yes to the Dress: Big Bliss**
2.00 **Say Yes to the Dress**
4.00 **Say Yes... Atlanta**
6.00 **Salvage Hunters**
7.00 **Celebrity Money for Nothing**
8.00 **My 600lb Life: Where Are They Now?** New edition
10.00 NEW SERIES **The Bad Skin Clinic**
11.00 **FBI Files**
12.00 M'T **Forensic Detectives**
1.00 AM **Murder on CCTV**
2.00 **Murder Comes to Town**
3.00 **FBI Files**
3.50 **Animal Cops**
4.40 **Bondi Vet**
5.30 **to 6.00** AM **Say Yes...**

+1 hour 249 84 170

## Really

142 128 17 160

6.00 AM **Give a Dog a Home**
7.00 **Cruise TV with LoveitBookit**
8.00 **Homes Under the Hammer** Double bill.
10.00 **Cops UK: Bodycam Squad**
11.00 **DIY SOS**
12.00 NOON **Escape to the Country** Double bill.
2.00 PM **Fantasy Homes by the Sea** In Cornwall.
3.00 **Homes Under the Hammer**
4.00 **Ghost Adventures**
6.00 **Antiques Road Trip**
9.00 **DIY SOS**
10.00 **Mummy's Little Murderer**
11.00 **Nightwatch: Emergency After Dark**
12.00 M'T **Born to Kill?**
1.00 AM **I Survived Evil**
2.00 **Teleshopping**
4.00 **The Ghost Inside My Child**
4.45 **Cold Justice**
5.30 **to 6.00** AM **The Other Side**

## Sony Crime

157 193 143

7.00 AM **Bizarre Murders**
8.00 **48 Hours: Mystery**
10.00 **Fatal Attraction**
11.00 **Body of Evidence**
1.00 PM **48 Hours: Mystery**
3.00 **Facing Evil**
4.00 **Fear Thy Neighbour**
5.00 **Fatal Attraction**
6.00 **Fatal Vows**
7.00 **Bizarre Murders** Four editions of the series.
9.00 **Deadly Women** The crimes of voodoo queen Josephine Gray. **10.00** Murderous school girls, including a duo who drowned a fellow student as they were jealous of her attractive appearance.
11.00 **Fear Thy Neighbour** Two friendly frontiersman end up as enemies.
12.00 M'T **Fatal Attraction**
1.00 AM **Deadly Women**
3.00 **to 4.00** AM **Body of Evidence**

+1 hour 257

## 5SELECT

159 152 55 133

9.10 AM **The Great British Benefits Handout**
10.00 **Nightmare Tenants, Slum Landlords**
11.00 **The Dog Rescuers**
12.00 NOON **Jeremy Vine**
2.00 PM **GPs: Behind Closed Doors** Double bill.
4.00 **The Yorkshire Vet**
5.00 **The Dog Rescuers**
6.00 **GPs: Behind Closed Doors**
7.00 **The Yorkshire Vet**
8.00 **London: 2,000 Years of History**
9.00 **The Great Fire: London Burns**
10.00 **The Great Fire: Death and Destruction**
11.00 **Inside the Tower of London**
12.00 M'T **Nightmare Tenants, Slum Landlords**
1.00 AM **The Great British Benefits Handout**
2.00 **How the Victorians Built Britain**
3.00 **to 4.00** AM **Inside Hotel Chocolat**

## 5Spike

150 154 31 141

9.00 AM **Access**
9.15 **The A-Team**
11.15 **Police Interceptors**
12.15 PM **Can't Pay? We'll Take It Away!**
2.20 FILM **Operation Dames** (1959, b/w, PG, 74min)
4.00 **All New Traffic Cops**
5.00 **The A-Team** (S2)
7.00 **Police Interceptors** An officer has an early morning encounter with a drunk driver.
8.00 **Under Siege: Traffic Cops** North Yorkshire's officers deal with violent crime.
9.00 **Airport Security: Peru** Officers find a blanket infused with cocaine.
10.00 FILM **Pompeii** Roman-era disaster drama. (2014, 12, 104min) ★★
12.05 AM **Idiot TV**
1.00 **Seconds from Death: Caught on Camera**
2.00 **to 3.00** AM **Outrageous Stunts**

+1 hour 250

## TLC

133 133 827 167 168 323 377

6.00 AM **Say Yes to the Dress**
7.00 **Say Yes... Atlanta**
8.00 **Say Yes to the Dress**
9.00 **Say Yes... UK**
10.00 **90 Day Fiancé: Happily Ever After?**
12.00 NOON **My 600lb Life: Where Are They Now?**
2.00 PM **7 Little Johnstons**
4.00 **Say Yes to the Dress**
5.00 **Say Yes... Atlanta**
6.00 **Say Yes to the Dress**
7.00 **Say Yes... UK**
8.00 **Good Bones** New edition
9.00 **Nate & Jeremiah by Design**
10.00 **Say Yes... UK**
11.00 **Dr Pimple Popper**
12.00 M'T **Good Bones**
1.00 AM **Nate & Jeremiah by Design**
2.00 **Say Yes... UK**
3.00 **Dr Pimple Popper**
4.00 **to 6.00** AM **My 600lb Life: Where Are They Now?**

+1 hour 233 169

## Blaze

187 187 216 63 162

6.00 AM **Cajun Pawn Stars**
7.00 **Ancient Aliens**
8.00 **Alien Files: Unsealed**
9.00 **American Restoration**
10.00 **Air Crash: Disasters Uncovered**
11.00 **Pawn Stars**
12.00 NOON **Storage Wars**
1.00 PM **Storage Wars**
2.00 **The Curse of Oak Island**
3.00 **Alien Files: Unsealed**
4.00 **Ancient Aliens**
5.00 **Hardcore Pawn**
6.00 **American Restoration**
7.00 **Pawn Stars**
8.00 **Storage Wars**
9.00 **Counting Cars**
10.00 **Wicked Tuna** The fleet suffer a run of bad luck.
11.00 **Storage Wars**
12.00 M'T **Pawn Stars**
1.00 AM **Air Crash: Disasters Uncovered**
2.00 **American Restoration**
3.00 **Cajun Pawn Stars**
4.00 **Unusual Suspects**
5.00 **to 6.00** AM **Hardcore Pawn**

★★★★★ Excellent ★★★★ Very Good ★★★ Good ★★ Average ★ Poor

## Discovery

125 125 822 250 251 322 376

6.00 AM **Outback Truckers**
7.00 **Alaskan Bush People**
8.00 **Naked and Afraid XL**
9.00 **Mighty Ships**
10.00 **Fast N' Loud**
11.00 **Wheeler Dealers**
12.00 NOON **Railroad Alaska**
1.00 PM **Combat Dealers**
2.00 **Alaskan Bush People**
3.00 **Kindig Customs**
5.00 **Diesel Brothers**
6.00 **Fast N' Loud** A last-minute problem arises with Aaron's latest project.

10.00 Guardians of the Glades

7.00 **Outback Truckers** Nick and Jo face ongoing mechanical problems as their fully loaded road-train's engine fails.
8.00 **Combat Dealers** Bruce sees an opportunity to offload a German 88mm anti-tank weapon that was used in battle.
9.00 **Deadliest Catch** New edition *Cornelia Marie*'s crane comes off the rails causing injury and damaging equipment.
10.00 **Guardians of the Glades** New edition The team visits an abandoned missile factory near the epicentre of the snake epidemic.
11.00 **Wheeler Dealers** Mike tracks down a Lincoln Continental.
12.00 M'T **Deadliest Catch** As 9pm.
1.00 AM **Guardians of the Glades**
2.00 **Fast N' Loud**
3.00 **Fast N' Loud: Demolition Theatre**
3.50 **Deadliest Catch**
5.30 **to 6.00** AM **How It's Made**

+1 hour 225 252

## Animal Planet

162 162 836 256 257 325 378

6.00 AM **Bondi Vet**
8.00 **Animal Cops Houston**
10.00 **Crocodile Hunter**
11.00 **Alaska: The Last Frontier**
12.00 NOON **Wildest Islands**
1.00 PM **Bondi Vet**
3.00 **Pit Bulls & Parolees**
4.00 **Treehouse Masters** Pete Nelson creates an off-the-grid escape that is all about peace.
5.00 **Jeremy Wade's Dark Waters** Jeremy heads to Australia to investigate an attack.
6.00 **Bondi Vet** A mare with twin foals rejects one of her babies.

8.00 The Aquarium

7.00 **Pit Bulls & Parolees** An abandoned and anxious pooch is moved to a new warehouse for canines with special needs.
8.00 **The Aquarium** New edition The Atlanta aquarium's smallest manta ray receives its annual check-up.
9.00 **Alaska: The Last Frontier** The Kilchers need to catch hundreds of pounds of fish for them to eat and barter with during Winter.
10.00 **Animal Cops Houston** The SPCA team embark upon the huge task of removing birds from a live crime scene.
11.00 **Pit Bulls & Parolees**
12.00 M'T **Pit Bulls & Parolees**
1.00 AM **Animal Cops Houston**
2.00 **Wildest Islands of Indonesia**
3.00 **Alaska: The Last Frontier**
3.50 **Predators Up Close with Joel Lambert**
4.40 **Animal Airport**
5.10 **to 6.00** AM **Tanked**

+1 hour 262 258

## Nat Geographic

129 129 824 266 268 317 373

8.00 AM **Air Crash Investigation**
10.00 **Inside Incredible Machines**
11.00 **Nazi Megastructures**
12.00 NOON **Nazi Megastructures: Battle Ready** The colossal defences built by the Nazis.
1.00 PM **Drain the Oceans** The site of one of the largest naval battles in history.
2.00 **Car SOS** Triple bill.
5.00 **Air Crash Investigation** Experts examine dashcam footage from a plane crash. **6.00** A plane that flew into a storm over Indonesia.

9.00 Fiennes: Return to the Nile

7.00 **Wicked Tuna** Captain Dave Carraro races into the lead, but the rival crews are determined to stop him dominating the season.
8.00 **Lost Treasures of the Maya** Evidence of human sacrifice is discovered in a long-lost pyramid complex.
9.00 **Fiennes: Return to the Nile** Ran and Joe Fiennes travel across the Nile to Luxor, and are introduced to an ancient martial art.
10.00 **Secrets of Tutankhamun's Treasures** Experts subject Tutankhamun's death mask to an intense forensic analysis.
11.00 **Science of Stupid: Best of** New edition Dallas Campbell takes a look at those pushing sport and science to the limits.
11.30 **Science of Stupid** A scientific view of YouTube disasters.
12.00 M'T **Science of Stupid**
12.30 AM **Science of Stupid**
2.00 **to 5.00** AM **Car SOS**

+1 hour 229 267

## History

130 130 825 270 327 379

6.00 AM **Forged in Fire**
7.00 **American Pickers**
8.00 **Pawn Stars**
9.00 **Ice Lake Warriors**
10.00 **Ancient Aliens**
11.00 **Hardcore Pawn**
12.00 NOON **Forged in Fire**
1.00 PM **Jurassic Fight Club**
2.00 **Storage Wars** Four editions.
4.00 **Ice Lake Warriors**
5.00 **Forged in Fire** Two smiths forge Japanese General Yamashita's gunto. **6.00** Forging the Nagamaki.

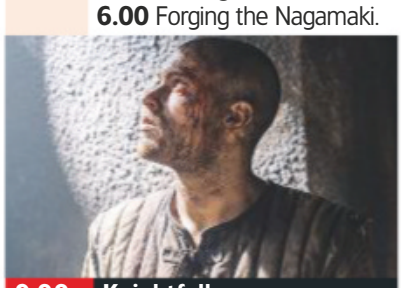

9.00 Knightfall

7.00 **American Pickers** Mike and Frank explore a strange world filled with all kinds of weird and wonderful things.
8.00 **The Curse of Oak Island** Rick and Marty find data that shows that large, metal objects are buried beneath Smith's Cove.
9.00 **Knightfall** New episode *Death Awaits:* 7/8. The Knights Templar must face their fate as they stand trial for heresy. (S2)
10.00 **Ancient Aliens** Investigating a giant face that appears to be carved into the Earth in Alberta, Canada.
11.00 **Ancient Aliens**
1.00 AM **Pirate Traders** The team race to get a classic Dodge Viper car from the Dominican Republic and an Apache speedboat from the marina.
2.00 **Jurassic Fight Club**
3.00 **American Pickers**
4.00 **to 6.00** AM **Storage Wars**

+1 hour 230 271

## Yesterday

155 129 25 159

6.00 AM **Catching History's Criminals: The Forensics Story**
7.10 **Raiders of the Lost Past**
8.00 **Time Team**
10.00 **The World at War**
11.00 **Forbidden History**
12.00 NOON **Time Team**
2.00 PM **Deep Wreck Mysteries**
3.00 **The Life of Mammals**
4.00 **Forbidden History**
5.00 **Impossible Engineering**
6.00 **The World at War** How the morale of the Third Reich was shattered by a defeat.

6.00 The World at War

7.00 **Abandoned Engineering** Exploring an abandoned prison beneath the water and a tunnel in the heart of a mountain.
8.00 **World War Weird** New edition A Japanese secret society's repeated attempts to kill comic actor Charlie Chaplin.
9.00 **Open All Hours** Arkwright opens the shop before dawn to catch the morning rush. **9.40** Arkwright needs to buy a new suit. **10.20** Arkwright opens a mobile shop in a bid to impress Nurse Gladys Emmanuel.
11.00 **The Two Ronnies** Double bill of the vintage comedy starring Messrs Barker and Corbett.
12.40 AM **The World at War**
1.45 **Catching History's Criminals: The Forensics Story** The first murder solved in the UK based on fingerprint evidence.
2.35 **to 3.00** AM **Battle Factory**

+1 hour 255 200

Tuesday

7 PM
8 PM
9 PM
10 PM

## Disc. History

171 262

6.00 AM **Test Pilots**
7.00 **Trainspotting**
8.00 **Industrial Revelations**
8.30 **A Strange History Of Transport**
9.00 **Deadliest Tech**
10.00 **Battlefield**
12.00 NOON **Test Pilots**
1.00 PM **Trainspotting**
2.00 **We Built This City**
3.00 **Deadliest Tech**
4.00 **Battlefield**
6.00 **Mysteries of the Missing**
7.00 **Artefact or Fiction**
8.00 **Ultimate Warfare**
9.00 **The 1980s: The Deadliest Decade**
10.00 **Crimes That Shook the World**
11.00 **Inside the Gangsters' Code** The Commandos.
12.00 M'T **Ultimate Warfare**
1.00 AM **The 1980s: The Deadliest Decade**
2.00 **Crimes That Shook...**
3.00 **to 6.00** AM **Highlights**

+1 hour 271 263

## Eden

166 245 247 315 389

9.00 AM **Jungle Planet**
10.00 **Naomi's Nightmares of Nature** In California.
11.00 **Nature's Great Migrations**
12.00 NOON **Wildest Africa**
1.00 PM **Collar of Duty**
2.00 **Jungle Planet**
3.00 **Naomi's Nightmares...**
4.00 **Collar of Duty**
5.00 **Jungle Planet**
6.00 **Nature's Great Migrations**
7.00 **Wildest Africa**
8.00 **Wonders of the Moon**
9.00 **Frontier Borneo**
10.00 **Nature's Great...**
11.00 **Wildest Africa**
12.00 M'T **Wonders of the Moon**
1.00 AM **Frontier Borneo**
2.00 **Jungle Planet**
3.00 **Naomi's Nightmares...**
3.50 **Nature's Great...**
4.40 **Wildest Africa**
5.30 **to 6.00** AM **Frontier Borneo**

+1 hour 266 246

## WILD

165 165 839 264 265 318 374

8.00 AM **Animals Gone Wild**
9.00 **Legendary Catch**
12.00 NOON **Snakes in the City** A power station is invaded by a snake.
1.00 PM **Amur: Asia's Amazon**
4.00 **Monster Fish**
6.00 **Caught in the Act**
7.00 **Snakes in the City**
8.00 **When Nature Calls** New edition A raccoon is in need of rescue when it gets stuck in a porch. Plus, a family of possums get caught in a jam, and a bat colony get a new home.
9.00 **Exotic Animal ER** Unusual animals featured on the series.
10.00 **Wild Nordic** Exploring the far north of Finland.
11.00 **Snakes in the City**
12.00 M'T **Animals Gone Wild**
1.00 AM **Animals Gone Wild**
2.00 **Amur: Asia's Amazon**
3.00 **to 5.00** AM **Monster Fish**

## History 2

163 273 330 390

8.00 AM **America's Book of Secrets** Double bill.
10.00 **Dead Men's Secrets**
11.00 **Hangar 1: UFO Files**
12.00 NOON **Ancient Aliens**
2.00 PM **Empire Builders**
3.00 **America's Book of Secrets** Double bill.
5.00 **Clash of Warriors**
7.00 **Hangar 1: The UFO Files** Why UFOs are said to have visited every US nuclear base.
8.00 **Ancient Aliens** A look into people throughout history who have tapped into dark powers. **9.00** A look at the accounts of modern-day alien abductees.
10.00 **Empire Builders** The British Empire and the Industrial Revolution.
11.00 **Dead Men's Secrets**
12.00 M'T **Clash of Warriors**
1.00 AM **Ancient Aliens**
3.00 **Empire Builders**
4.00 **to 5.00** AM **Clash of Warriors**

## PBS America

174 276 91 155

8.00 AM **The Merchant Navy**
8.30 **History Cold Case**
9.50 **The Truth About Franco: Spain's Forgotten Dictatorship**
10.55 **History Cold Case**
12.15 PM **King Alfred and the Anglo-Saxons**
1.35 **Plane Resurrection**
2.50 **The Truth About Franco: Spain's Forgotten...**
4.05 **History Cold Case**
5.20 **King Alfred and the Anglo-Saxons**
6.35 **Plane Resurrection**
7.50 **King Alfred and the Anglo-Saxons**
9.00 **The Truth About Franco: Spain's Forgotten Dictatorship** New edition A look at the first period of Franco's regime.
10.15 **History Cold Case**
11.35 **King Alfred and the Anglo-Saxons**
12.50 **to 2.00** AM **The Truth About Franco: Spain's Forgotten Dictatorship**

## CI

156 156 835 209 328 380

6.00 AM **The First 48**
8.00 **Homicide Hunter**
10.00 **Unusual Suspects**
11.00 **The First 48**
12.00 NOON **Crimes That Shook Britain**
1.00 PM **Nightmare in Suburbia**
2.00 **Secrets of the Morgue**
3.00 **Homicide Hunter**
4.00 **Unusual Suspects**
5.00 **Homicide: Hours to Kill**
6.00 **The First 48**
7.00 **Homicide Hunter**
8.00 **Police Patrol**
9.00 **NEW Secret Life of a Gang Girl: The Untold Story**
10.00 **Breaking Their Silence: Inside the Gymnastics Scandal**
11.00 **The First 48**
12.00 M'T **Darkest Taboos**
1.00 AM **Secret Life of a Gang Girl...**
2.00 **to 6.00** AM **Highlights**

+1 hour 256 222

SKY HD SD | VIRGIN HD | FREEVIEW HD | FREESAT HD | BT HD

# TUESDAY Films

Tuesday

## Sky Premiere

301 301 842 431 401 501

6.00 AM **The Adventures of Jurassic Pet** As 4.45pm.
7.30 **Nobody's Fool** As 11.50pm.
9.25 **PREMIERE Age of Summer**
11.10 **Spider-Man: Into the Spider-Verse** As 8.00pm.
1.10 PM **Marriage Material** (2017)
3.10 **Iron Sky: The Coming Race** Fantasy. (2019, 15, 90min) ★
4.45 **The Adventures of Jurassic Pet** Adventure. (2018, U) ★
6.15 **PREMIERE Age of Summer** (2018) ★★★ *See review, pg19*

6.15 Age of Summer

**8 PM**

8.00 **Spider-Man: Into the Spider-Verse** Animation featuring the voice of Shameik Moore. Student Miles Morales becomes a version of Spider-Man, and crosses paths with counterparts from other dimensions. (2018, PG, 117min) ★★★★
SEX ●●● VIOLENCE ●●● LANG ●●●

**9 PM**

**10 PM**

10.00 **Lizzie** Thriller starring Chloe Sevigny and Kristen Stewart. (2018, 15, 105min) ★★★★
SEX ●●● VIOLENCE ●●● LANG ●●●

**11 PM**

11.50 **Nobody's Fool** Romantic comedy with Tiffany Haddish. (2018, 15, 110min) ★★
1.45 AM **Drunk on Love** Comedy starring Rosario Dawson. (2016, 15, 93min) ★★★
3.35 **Boogie Man** Romantic comedy with Ankush Khanna. (2017, 15, 94min) ★★
5.30 **to 6.00** AM **Fast & Furious – Hobbs & Shaw: Special**

+1 hour 312 402

## Sky Disney

304 304 845 435 405 503

6.45 AM **Tinker Bell** As 3.30am.
8.10 **WALL•E** As 4.35pm.
9.55 **Monsters, Inc** As 6.20pm.
11.35 **The Emperor's New Groove** Animation. (2000, U) ★★★
1.05 PM **Cars 3** As 8.00pm.
2.55 **The Hunchback of Notre Dame** Animated fantasy. (1996, U, 91min) ★★★
4.35 **WALL•E** Animated comedy. (2008, U, 98min) ★★★★★
6.20 **Monsters, Inc** Animation. (2001, U, 95min) ★★★★★

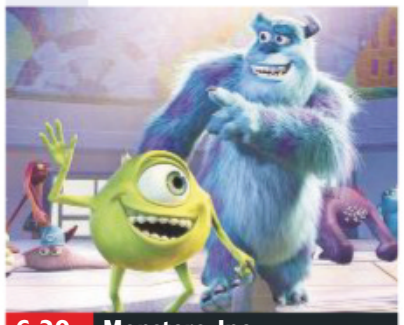
6.20 Monsters, Inc

8.00 **Cars 3** Animation with the voice of Owen Wilson. Constantly outraced by a fleet of hi-tech rookies, former champ Lightning McQueen must find a new way to win. (2017, U, 102min) ★★★
SEX ●●● VIOLENCE ●●● LANG ●●●

9.50 **The Muppet Movie** Family comedy. Kermit, Miss Piggy and the rest of the Muppet gang go to Hollywood in search of stardom. With Mel Brooks. (1979, U, 97min) ★★★
SEX ●●● VIOLENCE ●●● LANG ●●●

11.30 **Swiss Family Robinson** Family adventure starring John Mills and Dorothy McGuire. (1960, U, 128min) ★★★★
1.45 AM **The Island at the Top of the World** Fantasy adventure starring Donald Sinden. (1974, U, 93min) ★★★
3.30 **Tinker Bell** Animated fantasy prequel to *Peter Pan*. (2008, U, 78min) ★★★
5.00 **to 6.45** AM **The Muppet Movie** As shown at 9.50pm.

## Sky Family

305 305 846 436 406 505

6.20 AM **Night at the Museum 2**
8.10 **The Smurfs 2** As 3.05pm.
10.00 **Cloudy with a Chance of Meatballs** As 4.55pm.
11.35 **Journey 2: The Mysterious Island** As shown at 8.00pm.
1.15 PM **Night at the Museum 2** Comedy. (2009, PG) ★★★
3.05 **The Smurfs 2** (2013) ★★
4.55 **Cloudy with a Chance of Meatballs** (2009) ★★★
6.30 **Gulliver's Travels** Comedy. (2010, PG, 84min) ★★

6.30 Gulliver's Travels

8.00 **Journey 2: The Mysterious Island** Fantasy adventure sequel starring Dwayne Johnson, Josh Hutcherson and Michael Caine. (2012, PG, 94min) ★★★
SEX ●●● VIOLENCE ●●● LANG ●●●

9.40 **Patrick** Comedy starring Beattie Edmondson. A young woman's chaotic life becomes more complicated when she inherits her grandmother's dog. With Ed Skrein. (2018, PG, 94min) ★★★
SEX ●●● VIOLENCE ●●● LANG ●●●

11.25 **Big** Age-reversal comedy starring Tom Hanks, Elizabeth Perkins and Robert Loggia. (1988, PG, 102min) ★★★★★
1.15 AM **Zathura – A Space Adventure** Sci-fi adventure starring Josh Hutcherson. (2005, PG, 113min) ★★★★
3.05 **Big** As shown at 11.25pm.
5.00 **to 6.40** AM **Space Jam** Comedy fantasy mixing animation with live-action. (1996, U, 87min) ★★★

## Sky Action

306 306 847 437 407 502

6.00 AM **The Top Ten Show**
6.15 **Solo: A Star Wars Story**
8.45 **Star Wars: Episode IV – A New Hope** (1977) ★★★★★
11.00 **Star Wars: Episode V – The Empire Strikes Back** Sci-fi. (1980, U, 124min) ★★★★★
1.15 PM **Star Wars: Episode VI – Return of the Jedi** (1983)
3.45 **Star Wars: The Last Jedi** Fantasy. (2017, 12) ★★★★
6.30 **Solo: A Star Wars Story** Sci-fi. (2018, 12) ★★★★

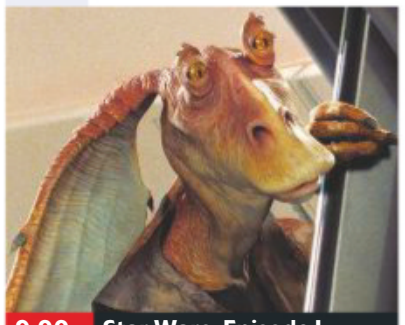
9.00 Star Wars: Episode I...

**Solo: A Star Wars Story** (film started at 6.30pm)
SEX ●●● VIOLENCE ●●● LANG ●●●

9.00 **Star Wars: Episode I – The Phantom Menace** Sci-fi adventure prequel starring Liam Neeson and Ewan McGregor. A Jedi master and his apprentice go to the rescue of the imperilled young queen of a distant planet. (1999, U, 132min) ★★★
SEX ●●● VIOLENCE ●●● LANG ●●●

11.30 **Star Wars: Episode II – Attack of the Clones** Sci-fi starring Ewan McGregor and Natalie Portman. (2002, PG, 142min) ★★
2.00 AM **Star Wars: Episode III – Revenge of the Sith** Sci-fi starring Ewan McGregor. (2005, 12, 140min) ★★★★
4.30 **to 6.15** AM **Star Wars: The Clone Wars** Animation with the voice of Christopher Lee. (2008, PG, 98min) ★★

## Sky Comedy

307 307 848 438 408 506

6.40 AM **Roxanne** Romantic comedy. (1987, PG) ★★★★
8.35 **Pretty in Pink** Comedy drama. (1986, 15, 99min) ★★★
10.20 **Forces of Nature** Comedy. (1999, 12, 105min) ★★★
12.10 PM **Crazy Rich Asians** Comedy, as shown at 8.00pm.
2.15 **Tag** As shown at 10.05pm.
4.05 **Meet the Parents** Comedy. (2000, 12, 108min) ★★★★
6.00 **Meet the Fockers** Comedy. (2004, 12, 115min) ★★

6.00 Meet the Fockers

8.00 **Crazy Rich Asians** Comedy starring Constance Wu and Henry Golding. A professor heads to Singapore with her boyfriend, and is surprised to learn he is from an extremely wealthy family. (2018, 12, 120min) ★★★★
SEX ●●● VIOLENCE ●●● LANG ●●●

10.05 **Tag** Comedy starring Jeremy Renner, Ed Helms and Jake Johnson. (2018, 15, 100min) ★★★
SEX ●●● VIOLENCE ●●● LANG ●●●

11.50 **Meet the Fockers** Comedy sequel, as shown at 6.00pm.
1.50 AM **The Bounty Hunter** Romantic comedy thriller with Jennifer Aniston, Gerard Butler and Jason Sudeikis. (2010, 12, 110min) ★★★
3.45 **Road Hard** Comedy starring Adam Carolla and David Alan Grier. (2015, 15, 98min) ★★
5.30 **to 7.05** AM **Billy Madison** Comedy with Adam Sandler. (1995, PG, 90min) ★★

primetime

## Sky Hits

302 302 843 433 403

6.25 AM **First Reformed** (2017)
8.25 **The Pirates of Somalia** Drama. (2017, 15, 116min) ★★★
10.25 **Smallfoot** As 6.15pm.
12.15 PM **Night School** As 8.00pm.
2.15 **Christopher Robin** Adventure. (2018, PG, 104min) ★★★
4.15 **Murder on the Orient Express** Mystery drama. (2017, 12) ★★★
6.15 **Smallfoot** Animated adventure. (2018, U, 96min) ★★★

8.00 **Night School** Comedy starring Kevin Hart and Tiffany Haddish. A group of troublesome adults are forced to attend night classes in a bid to finish high school. (2018, 15, 111min) ★★
10.00 **Overlord** Thriller starring Jovan Adepo, Wyatt Russell and Mathilde Ollivier. US soldiers on a mission hours before D-Day stumble across a mysterious Nazi lab where bloodthirsty enemies are waiting for them. (2018, 18, 110min) ★★★

11.55 **Guardians of the Galaxy** Sci-fi adventure starring Chris Pratt. (2014, 12, 121min) ★★★★
2.05 AM **Flatliners** Sci-fi drama starring Ellen Page and Diego Luna. (2017, 15, 109min) ★★
4.00 **to 6.00** AM **Christopher Robin** Adventure, as shown at 2.15pm.

## Sky Greats

303 303 844 434 404 508

6.20 AM **The Magnificent Seven** Western. (1960, PG) ★★★★★
8.30 **Highlander** As 6.00pm.
10.30 **Breakfast at Tiffany's** As 5am.
12.30 PM **Hitch** As shown at 8.00pm.
2.30 **Tron** Thriller with Jeff Bridges. (1982, PG, 96min) ★★★★
4.15 **Casablanca** Classic drama. (1942, b/w, U, 102min) ★★★★★
6.00 **Highlander** Sci-fi action thriller. (1986, 15, 111min) ★★★★

8.00 **Hitch** Romantic comedy starring Will Smith and Eva Mendes. A smooth-talking man forges a career as a professional 'date doctor', offering advice to lonely single guys – but when he falls in love, he discovers his expertise counts for nothing. (2005, 12, 118min) ★★★
10.00 **Streetfighter** Martial arts action drama based on the popular computer game, starring Jean-Claude Van Damme. (1994, 12, 102min) ★★

11.45 **American Pie 2** Teen comedy. (2001, 15, 106min) ★★★
1.35 AM **Raising Arizona** Comedy. (1987, 12, 92min) ★★★★★
3.15 **Casablanca** As 4.15pm.
5.00 **to 7.00** AM **Breakfast at Tiffany's** Romantic comedy. (1961, PG, 106min) ★★★★★

## TCM

315 415 416 512 526

6.00 AM **Hollywood's Best Film Directors** Double bill.
7.20 **Guess Who's Coming to Dinner** Drama. (1967) ★★★★
9.30 **Gunfighters** (1947, PG) ★★
11.30 **Whispering Smith** (1948) ★★
1.30 PM **The Lone Ranger** (1956)
3.20 **Apache War Smoke** Western. (1952, b/w, U, 68min) ★★
4.50 **Noose for a Gunman** Western. (1960, b/w, U, 69min) ★★

6.25 **Virginia City** Western starring Errol Flynn as a Union officer trying to stop a shipment of Confederate gold. With Randolph Scott, Humphrey Bogart and Miriam Hopkins. (1940, b/w, U, 121min) ★★★
9.00 **Passenger 57** Action thriller starring Wesley Snipes as an anti-terrorist expert who finds himself on board a hijacked plane. With Bruce Payne, Alex Datcher and Tom Sizemore. (1992, 15, 84min) ★★

10.50 **Absolute Power** (1996) ★★★
1.25 AM **Every Which Way But Loose** Comedy. (1978) ★★★
3.45 **Hollywood's Best Directors**
4.15 **Off Set** With Michael Douglas.
5.00 **to 6.00** AM **Close Up**

+1 hour 316 417

## Talking Pictures

328 445 81 306

6.00 AM **Sailors Don't Care** Comedy. (1940, b/w, U, 79min) ★★
7.35 **The Detectives**
8.35 **The Narrowing Circle** (1956)
9.55 **The Man Upstairs** (1958) ★★
11.40 **The Long Duel** (1967) ★★★
2.00 PM **Scotland Yard**
2.35 **The Angel with a Trumpet** Drama. (1950, b/w, U) ★★
4.35 **Nine Men** Drama. (1943) ★★
6.00 **Get Some In!**

6.30 **Portrait of Alison** Mystery starring Terry Moore and Robert Beatty. An artist is hired to paint an actress who was killed in the same accident as his brother – only to realise she is not dead. (1955, b/w, PG, 82min) ★★
8.10 **Cairo Road** Adventure starring Eric Portman as Cairo's police chief catching narcotics smugglers along Egypt's frontiers. With Laurence Harvey. (1950, PG, 95min) ★★★
10.00 **Lytton's Diary**

11.00 **Jack the Ripper** 2/2. Thriller.
1.00 AM **No Sex Please, We're British** Comedy starring Ronnie Corbett. (1973, PG, 91min) ★★
2.45 **The Return of Frank James** Western. (1940, U) ★★★★
4.35 **The Smart Aleck** (1951) ★★
5.45 **to 6.00** AM **Sally Visits Kew**

## Horror

317 149 70 138

8.00 AM **Lost in Space** 19/24. (S3)
9.00 **Star Trek: Deep Space Nine**
10.00 **Star Trek** 21/24. (S3)
11.00 **Sleeping Beauty** (2014) ★★
1.00 PM **Sharknado 2: The Second One** Horror. (2014, 15) ★★
3.00 **Under the Dome** 12/13. (S1)
4.00 **Alien Cargo** Sci-fi. (1999) ★
6.00 **Star Trek** 22/24. (S3)
7.00 **Star Trek: Deep Space Nine**
8.00 **Earth: Final Conflict** 2/22. (S4)

9.00 **Freaks of Nature** Horror comedy starring Nicholas Braun and Mackenzie Davis. Humans, vampires and zombies live together in Ohio – until an alien attack upsets the balance. (2015, 15, 92min) ★★
10.50 **Psycho II** Sequel to Hitchcock's classic horror thriller, starring Anthony Perkins. Released after 22 years in a mental institution, Norman Bates returns home. With Vera Miles and Meg Tilly. (1983, 18, 125min) ★★★

1.00 AM **The Grudge** Horror thriller remake starring Sarah Michelle Gellar. (2004, 15, 92min) ★★★
2.50 **to 4.30** AM **Day of the Dead** Horror remake starring Mena Suvari. (2008, 18, 86min) ★★★

+1 hour 318 202 139



★★★★★ Excellent ★★★★ Very Good ★★★ Good ★★ Average ★ Poor

## Sky Thriller

308 308 849 439 409 509

**6.10** AM **Gone in Sixty Seconds** Thriller. (2000, 15) ★★★
**8.10** **The 15:17 to Paris** Thriller. (2018, 15, 94min) ★★★
**9.55** **The Godfather Part III** Gangster epic. (1990, 15) ★★★
**12.50** PM **Captain Phillips** As 9pm.
**3.10** **Green Zone** Action thriller. (2010, 15, 114min) ★★★★
**5.10** **The Bourne Supremacy** Spy thriller. (2004, 12) ★★★★
**7.00** **The Bourne Ultimatum** Spy thriller. (2007, 12) ★★★★

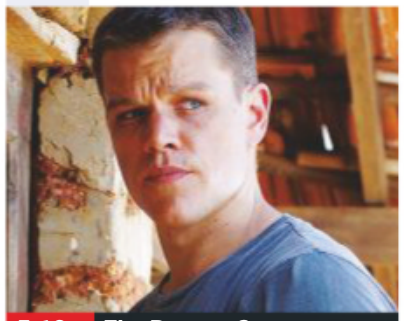
5.10 The Bourne Supremacy

**The Bourne Ultimatum** (film started at 7.00pm)
SEX ●●● VIOLENCE ●●● LANG ●●●

**9.00** **Captain Phillips** Fact-based thriller starring Tom Hanks and Barkhad Abdi. Four Somali pirates hijack a US container ship, putting its captain through a terrifying ordeal. (2013, 12, 131min) ★★★★★
SEX ●●● VIOLENCE ●●● LANG ●●●

**11.15** **United 93** Paul Greengrass's documentary-style drama. (2006, 15, 111min) ★★★★
**1.10** AM **Rising Sun** Mystery thriller starring Sean Connery. (1993, 18, 124min) ★★★
**3.20** **Black Rain** Action thriller starring Michael Douglas. (1989, 18, 120min) ★★★
**5.30** **to 7.15** AM **Deep Family Secrets** Thriller starring Angie Dickinson and Richard Crenna. (1997, PG, 89min) ★★

## Sky Drama

309 309 850 440 410 511

**6.05** AM **I Can Only Imagine** Drama. (2018, PG) ★★
**8.05** **Riot** Drama. (2018, 15) ★★★
**10.05** **Save the Last Dance** Drama. (2001, 12, 113min) ★★★
**12.05** PM **Stella's Last Weekend** Drama. (2018, 15) ★★
**1.55** **My Girl** Bitter-sweet comedy. (1991, PG, 105min) ★★
**3.45** **Schindler's List** Historical drama. (1993, 15) ★★★★★
**7.00** **Victoria & Abdul** Drama. (2017, PG, 111min) ★★★

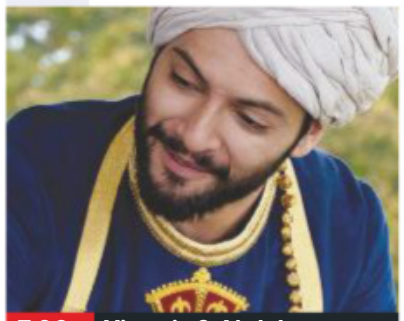
7.00 Victoria & Abdul

**Victoria & Abdul** (film started at 7.00pm)
SEX ●●● VIOLENCE ●●● LANG ●●●

**9.00** **Roman J. Israel, Esq** Crime drama starring Denzel Washington. A defence attorney gets mixed up in events that lead to a crisis and the necessity for extreme action. With Colin Farrell and Carmen Ejogo. (2017, 12, 122min) ★★★
SEX ●●● VIOLENCE ●●● LANG ●●●

**11.10** **Cocktail** Romantic drama with Tom Cruise and Bryan Brown. (1988, 15, 103min) ★★
**1.00** AM **Closer** Contemporary drama starring Jude Law. (2004, 15, 104min) ★★★
**2.50** **Shock and Awe** Drama starring Woody Harrelson. (2017, 15, 90min) ★★
**4.30** **to 7.20** AM **Out of Africa** Romantic drama with Meryl Streep and Robert Redford. (1985, PG, 162min) ★★★★

## Sky Sci-Fi/Horror

310 310 851 441 411 507

**6.10** AM **Godzilla** As 3.45am.
**8.30** **Hellboy II: The Golden Army** Horror, as shown at 4.45pm.
**10.45** **Elysium** As shown at 7.00pm.
**12.45** PM **Edge of Tomorrow** Sci-fi adventure, as 9.00pm.
**2.45** **Legion** Action fantasy thriller. (2010, 15, 100min) ★★★
**4.45** **Hellboy II: The Golden Army** Comic-book horror fantasy. (2008, 12, 119min) ★★★★
**7.00** **Elysium** Sci-fi action thriller. (2013, 15, 107min) ★★★★

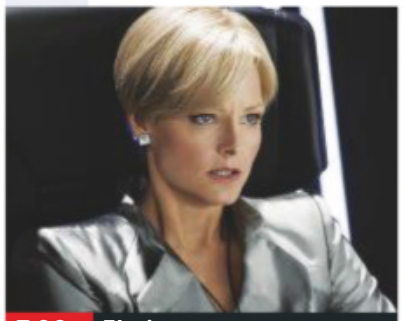
7.00 Elysium

**Elysium** (film started at 7.00pm)
SEX ●●● VIOLENCE ●●● LANG ●●●

**9.00** **Edge of Tomorrow** Sci-fi adventure starring Tom Cruise and Emily Blunt. A soldier fighting against an alien army is repeatedly killed and brought back to life to relive the same battle. With Bill Paxton and Brendan Gleeson. (2014, 12, 113min) ★★★
SEX ●●● VIOLENCE ●●● LANG ●●●

**11.00** **The Running Man** Adventure with Arnold Schwarzenegger and Maria Conchita Alonso. (1987, 18, 101min) ★★★
**12.45** AM **Lifechanger** Horror thriller starring Lora Burke. (2018, 15, 84min) ★★★
**2.15** **Hostile** Horror thriller starring Brittany Ashworth and Javier Botet. (2017, 15, 83min) ★★★
**3.45** **to 6.15** AM **Godzilla** Hollywood adventure remake. (1998, PG, 139min) ★★★

## Sky Select

311 311 852 442 412 510

**7.30** AM **Brigsby Bear** Comedy drama. (2017, 15) ★★★★
**9.15** **Marjorie Prime** Sci-fi drama. (2016, 12, 99min) ★★★★
**11.00** **A Fantastic Woman** Drama. (2017, 15, 104min) ★★★★
**1.00** PM **The Guns of Navarone** Adventure. (1961, PG) ★★★★
**3.45** **Mary Magdalene** Drama. (2018, 12, 120min) ★★
**5.55** **William Shakespeare's Romeo + Juliet** Drama. (1996, 12, 120min) ★★★★

8.00 The Shape of Water

**8.00** **The Shape of Water** Offbeat fantasy drama starring Sally Hawkins, Michael Shannon and Octavia Spencer. A mute cleaning lady makes a life-changing discovery while working at a secret government lab in the 1960s. (2017, 15, 123min) ★★★★★
SEX ●●● VIOLENCE ●●● LANG ●●●

**10.10** **Lady Bird** Comedy drama with Saoirse Ronan and Laurie Metcalf. (2017, 15, 94min) ★★★★★
SEX ●●● VIOLENCE ●●● LANG ●●●

**11.50** **Blade Runner** Theatrical cut of Ridley Scott's sci-fi thriller starring Harrison Ford. (1982, 15, 117min) ★★★★★
**1.50** AM **Don't Look Now** Supernatural thriller starring Donald Sutherland. (1973, 18, 106min) ★★★★★
**3.45** **Paradox** Action thriller. (2017, 18, 101min) ★★★
**5.30** **to 7.15** AM **Jeune Femme** French drama. Subtitled. (2017, 15, 97min) ★★★★

## Film4

313 313 853 428 429 14 300

■ **Films start at 11.00am**
**11.00** AM **Diary of a Wimpy Kid: Dog Days** Family comedy sequel. (2012, U, 90min) ★★★
**12.50** PM **Little Man Tate** Drama. (1991, PG, 99min) ★★★★
**2.55** **The Choice** Romantic drama. (2016, 12, 109min) ★★
**5.05** **Paddington** Family comedy. (2014, PG, 95min) ★★★★
**6.55** **Volcano** Disaster thriller starring Tommy Lee Jones. (1997, 12, 103min) ★★

5.05 Paddington

**Volcano** (film started at 6.55pm)
SEX ●●● VIOLENCE ●●● LANG ●●●

**8 PM**

**9.00** **Taken 3** Action thriller sequel starring Liam Neeson and Forest Whitaker. Ex-CIA agent Bryan Mills fights to clear his own name after being framed for his ex-wife's murder. With Maggie Grace and Famke Janssen. (2015, 12, 104min) ★★
SEX ●●● VIOLENCE ●●● LANG ●●●

**9 PM**

**10 PM**

**11.15** **Killing Them Softly** Darkly comic crime thriller starring Brad Pitt. A Mob enforcer gets hired to clean-up the mess after a couple of crooks rob a Mafia-protected poker game. (2012, 18, 95min) ★★★★
**1.10** **to 3.20** AM **The Purge: Anarchy** Horror sequel starring Frank Grillo. (2014, 15, 101min) ★★★

**11 PM**

+1 hour 314 430 45 301

## True Movies

319 424 50 303

**6.00** AM **Highway to Heaven**
**7.00** **The Waltons** Double bill.
**9.00** **A Change of Place** Romantic drama. (1994, PG, 90min) ★★
**11.00** **The Inheritance** Period drama. (1997, U, 90min) ★★
**1.00** PM **Highway to Heaven**
**3.00** **North and South: Book II**
**5.00** **Terry** Fact-based drama starring Shawn Ashmore. (2005, PG, 120min) ★★★

**7.00** **A Son's Promise** Fact-based family drama starring Rick Schroder as a teenage boy who promises his dying mother that he will keep the family of seven brothers together. With Stephen Dorff. (1990, PG, 100min) ★★
**9.00** **No Child of Mine** Fact-based drama about a grandmother who challenges her daughter's decision to give up her Down's Syndrome baby for adoption. Stars Patty Duke and Tracy Nelson. (1994, PG, 90min) ★

**11.00** **The Trip To Bountiful** Drama starring Cicely Tyson. (2014, PG, 120min) ★★
**1.00** AM **The Waltons** Double bill.
**3.00** **The Man from UNCLE**
**5.00** **to 6.00** AM **Highway to Heaven**

+1 hour 320 303 304

## Sony Movies

321 425 32 302

**9.00** AM **Maid of Honor** Thriller. (2006, 12, 90min) ★★
**10.55** **Cradle of Lies** Mystery thriller. (2015, PG, 90min) ★
**12.50** PM **Sony Movie News Extra**
**1.00** **Starman** Sci-fi fantasy. (1984, PG, 115min) ★★★★
**3.20** **Sony Movie News Extra**
**3.30** **The Natural** Baseball drama starring Robert Redford. (1984, PG, 137min) ★★★

**6.20** **Moneyball** Fact-based sports drama starring Brad Pitt and Jonah Hill. A baseball manager discovers an unexpected method of turning around the fortunes of his losing team. (2011, 12, 133min) ★★★★
**9.00** **First Kill** Action thriller starring Bruce Willis. A desperate father is blackmailed into helping a criminal gang evade a corrupt police chief. With Hayden Christensen and Ty Shelton. (2017, 15, 97min) ★★

**11.05** **Half Past Dead** Action thriller. (2002, 15, 98min) ★
**1.10** AM **Equals** Drama with Kristen Stewart. (2015, 12, 101min) ★★
**3.20** **to 6.00** AM **First Knight** Drama. (1995, PG, 134min) ★★

+1 hour 322

## Movies 24

325 419 513

**7.00** AM **Managing Manhattan** Drama. (2016, PG, 84min) ★★
**9.00** **Date My Dad** 1&2/10. (S1)
**11.00** **Mystery 101** (2019, PG) ★★
**1.00** PM **Pumpkin Pie Wars** Comedy. (2016, PG) ★★
**3.00** **Pearl in Paradise** Romantic comedy. (2018, PG, 90min) ★★
**5.00** **Signed, Sealed, Delivered: Road Less Travelled** Drama. (2018, PG, 90min) ★★

**7.00** **The Perfect Bride: Wedding Bells** Romantic drama starring Pascale Hutton and Kavan Smith. A fitness instructor and a wedding photographer are about to get married, but life's complexities threatens to postpone their big day. (2018, PG, 84min) ★★
**9.00** **Bottled with Love** Drama with Bethany Joy Lenz. A woman opens her heart in a letter, puts it in a bottle and throws it into sea. (2019, PG, 85min) ★★

**11.00** **Silent Witness: A Ruby Herring Mystery** Crime drama. (2019, PG, 120min) ★★
**1.00** AM **Date My Dad** 3&4/10. (S1)
**3.00** **to 5.00** AM **Off the Menu** Comedy. (2018, PG, 96min) ★★

+1 hour 326 420

## Movies4Men

323 426 40 305

**6.00** AM **Riff-Raff** Thriller. (1947) ★★
**7.35** **Bombers of the Second World War** 2/2. Documentary.
**8.35** **Roboshark** Comedy. (2015) ★★
**10.20** **San Andreas Quake** (2015) ★
**12.00** NOON **M*A*S*H** 13&15/25. (S5)
**1.00** PM **Arizona Raiders** Western. (1965, PG, 88min) ★★
**2.55** **Fighter Aces**
**4.10** **German Support Aircraft**
**5.20** **Stormtroopers**

**6.30** **Tarantino Presents: Wrecking Crew** A look at the film.
**6.35** **The Wrecking Crew** Spoof spy thriller starring Dean Martin, Elke Sommer and Sharon Tate. (1969, PG, 105min) ★★
**9.00** **Tarantino Presents: Gunman's Walk** A look at the film.
**9.05** **Gunman's Walk** Western starring Van Heflin and Tab Hunter. A gunslinger turned rancher counts the cost when one of his two sons becomes a killer. (1958, PG, 95min) ★★

**11.25** **The Shooter** Action thriller starring Dolph Lundgren. (1995, 18, 101min) ★
**1.15** AM **Look Again** Thriller. (2011, PG, 87min) ★★
**3.00** **to 4.00** AM **Stealth**

+1 hour 324

## FILMS ON OTHER CHANNELS

### 6pm TILL LATE

**7.00** PM **Young Guns II: Blaze of Glory** *AMC* Western sequel starring Emilio Estevez. ★★★
**9.00** **The Living Daylights** *ITV4* James Bond adventure starring Timothy Dalton. (HD) ★★★
**9.00** **Horrible Bosses 2** *Comedy Central* Comedy starring Jason Bateman. (HD) ★★
**9.00** **The Vanishing** *Syfy* Suspense thriller with Jeff Bridges. ★
**10.00** **Pompeii** *5Spike* Roman-era disaster drama. ★★
**10.00** **Legally Blonde 2: Red, White & Blonde** *5STAR* Comedy sequel. (HD) ★★
**11.00** **Dracula 2000** *AMC* Contemporary retelling of the classic horror tale. ★
**11.10** **The Signal** *Syfy* Sci-fi thriller with Brenton Thwaites. ★★★
**11.35** **Wild Card** *Channel 5* Action thriller. (HD) ★★★
**11.45** **Death Race** *ITV4* Sci-fi thriller remake starring Jason Statham. (HD) ★★★
**3.40** AM **Sherlock Holmes and the Secret Weapon** *Channel 4* Sherlock Holmes thriller. ★★
**4.00** **100 Degrees Below Zero** *Syfy* Disaster thriller. ★

# TUESDAY Sport

SKY HD SD VIRGIN HD BT HD

13 August

## Sky Sports Main Event

401 401 855 | 511 501 | 402 437

6.00 AM **Good Morning Sports Fans Bitesize** The latest sports news.
7.00 **Good Morning Sports Fans**
11.00 **Football Centre**
11.30 **Sportswomen** Focusing on the biggest talking points in the world of women's sport.
12.00 NOON **Sky Sports News**
2.00 PM **LIVE Kia Super League Cricket Western Storm v Loughborough Lightning.** The women's T20 match from the County Ground in Bristol.
5.30 **Sky Sports News**
6.00 **LIVE Vitality T20 Blast Cricket Gloucestershire v Hampshire.** Coverage of the South Division match from the County Ground in Bristol.
7.30 **LIVE Carabao Cup Salford City v Leeds United.** The first-round tie from the Peninsula Stadium. Kick-off **7.45pm**.
10.15 **The Debate** Discussion on the latest football news.
11.15 **Class of 92**
12.15 AM **Sky Sports News**
1.00 **LIVE WWE Smackdown** Wrestling coverage from America.
3.00 **to 6.00** AM **Sky Sports News**

## Sky Sports Premier League

402 402 856 | 512 502

6.00 AM **PL Greatest Games**
7.00 **Premier League Legends**
8.00 **Premier League Best Goals**
9.00 **Premier League 100 Club**
10.00 **Premier League Years**
12.00 NOON **The Debate**
1.00 PM **Premier League Years** A look back at classic games, infamous blunders and moments of skill from seasons past.
3.00 **Premier League Best Goals**
4.00 **PL Greatest Games**
5.00 **Premier League 100 Club**
6.00 **Premier League Legends**
6.30 **Premier League Review** A look back at the opening fixtures of the 2019/2020 season.
7.30 **Gillette Soccer Special** Julian Warren introduces pre-match reports and news of all tonight's goals as they go in.
10.00 **PL Greatest Games**
10.15 **The Debate** Discussion on the latest football news.
11.15 **Class of 92**
12.15 AM **The Debate**
1.15 **Premier League Years**
3.15 **PL Greatest Games**
4.00 **Premier League Best Goals**
5.30 **to 6.00** AM **Premier League 100 Club**

## Sky Sports Football

403 403 857 | 513 503

6.00 AM **EFL Greatest Games**
7.00 **Football's Greatest Players**
8.00 **Football Countdowns**
9.00 **Football Years**
10.00 **EFL Highlights**
11.00 **One2Eleven**
11.30 **Football's Greatest Players**
12.00 NOON **EFL Greatest Games**
12.30 PM **SPFL Greatest Games**
1.00 **Football Countdowns**
2.00 **Football Years**
3.00 **EFL Highlights**
4.00 **One2Eleven**
4.30 **Football's Greatest Players**
5.00 **EFL Greatest Games**
5.30 **SPFL Greatest Games**
6.00 **Carabao Cup Final Highlights**
7.00 **LIVE Carabao Cup Salford City v Leeds United.** The first-round tie. Kick-off **7.45pm**.
10.15 **The Debate** Discussion.
11.15 **Class of 92**
12.15 AM **Carabao Cup Highlights**
12.45 **EFL Greatest Games**
1.00 **Football Countdowns**
2.00 **Carabao Cup Highlights**
2.30 **One2Eleven**
3.00 **EFL Highlights**
4.00 **EFL Greatest Games**
4.30 **Football Countdowns**
5.00 **to 6.00** AM **Highlights**

## Sky Sports The Ashes

404 404 858 | 514 504

6.00 AM **The Inside Track – 2005 Ashes** A behind-the-scenes look at the memorable series.
8.30 **Ashes Memories**
9.30 **Kia Super League Cricket** Surrey Stars v Southern Vipers.
1.00 PM **Ashes Greats**
1.45 **Katherine Brunt: No Boundaries**
2.00 PM **LIVE Kia Super League Cricket Western Storm v Loughborough Lightning.** The women's T20 match from the County Ground in Bristol.
5.30 **Ashes in the 80s**
6.00 **LIVE Vitality T20 Blast Cricket Gloucestershire v Hampshire.** Coverage of the South Division encounter from the County Ground in Bristol.
9.45 **Kia Super League Cricket** Western Storm v Loughborough Lightning: Another chance to see the women's T20 match from the County Ground in Bristol.
1.15 AM **Vitality T20 Blast Cricket** Gloucestershire v Hampshire: A re-run of the South Division clash at the County Ground, Bristol.
5.00 **Best of England v Australia**
5.50 **to 6.00** AM **Ashes Greats**

## Sky Sports Golf

405 405 859 | 515 505

6.00 AM **Best of the Open Zone 2017** From Royal Birkdale.
7.00 **Nick Dougherty's Tee Time Tips**
7.30 **The Improvers**
8.00 **School of Golf**
9.00 **The Improvers**
9.30 **Nick Dougherty's Tee Time Tips**
10.00 **Best of the Open Zone 2017**
11.00 **Nick Dougherty's Tee Time Tips**
11.30 **The Improvers**
12.00 NOON **School of Golf**
1.00 PM **Best of the Sky Zone**
1.30 **The Improvers**
2.00 **Best of the Open Zone**
3.00 **Nick Dougherty's Tee Time Tips**
3.30 **The Improvers**
4.00 **School of Golf**
5.00 **The Improvers**
6.00 **Sir Bobby Robson Golf Classic**
8.00 **World Long Drive Championship**
10.00 **Sir Bobby Robson Golf Classic**
12.00 M'T **The Improvers**
12.30 AM **School of Golf**
1.30 **Nick Dougherty's Tee Time Tips**
2.00 **The Improvers**
2.30 **Best of the Sky Zone**
3.00 **Best of the Sky Zone – The Players**
4.00 **The Improvers**
4.30 **Best of the Sky Zone**
5.30 **to 6.00** AM **The Improvers**

## BT Sport 1

413 413 867 | 527 | 408 430

6.00 AM **SailGP Highlights** Action from SailGP in Cowes.
7.00 **The Race of Their Lives**
8.00 **Early Kick-Off**
8.30 **Premier League 100: Robbie Fowler** The best of the former Liverpool striker's top-flight goals.
9.00 **Premier League Legends** A profile of former Arsenal and France striker Thierry Henry.
10.30 **Early Kick-Off**
11.00 **Premier League Review** A round-up of action from the opening weekend of the Premier League season, including Liverpool v Norwich City.
12.00 NOON **BT Sport Score Highlights** The best bits from the opening edition of the season.
12.30 PM **Classic Premier League** Back-to-back classic action.
4.00 **LIVE WTA Tennis** Coverage of the second day's play of the Western & Southern Open from the Lindner Family Tennis Center in Cincinnati, Ohio.
4.00 AM **In Depth with Graham Bensinger** Graham is joined by the head coach of Oregon State basketball Craig Robinson.
5.00 **to 6.00** AM **SailGP Highlights**

## BT Sport 2

414 414 868 | 528 | 409 431

6.00 AM **Bundesliga Special**
7.00 **Ligue 1 Highlights**
8.00 **Ligue 1** Monaco v Lyon.
9.30 **Ligue 1** Marseille v Reims.
10.30 **Ligue 1** Action from France.
12.00 NOON **Ligue 1** Lille v Nantes.
1.30 PM **Ligue 1** Strasbourg v Metz.
3.00 PM **Ligue 1** Action from Paris Saint-Germain v Nimes.
4.30 PM **There's No Place Like Home** Documentary.
5.45 **Premier League Review** Action from the opening weekend of the Premier League season.
6.45 **BT Sport Score Highlights**
7.15 **LIVE UEFA Champions League** A first-leg match from the third qualifying round.
10.00 **Premier League Reload**
10.15 **MotoGP Rewind**
10.30 **Ligue 1 Highlights**
11.30 **BRDC British F3 Championship Highlights**
12.30 AM **EnduroGP** From Portugal.
1.00 **UFC: Inside the Octagon**
1.30 **Fishing: On The Bank**
2.30 **Bundesliga Special**
4.00 **UFC: Inside the Octagon**
4.30 **UFC: Beyond The Octagon Classic Fights**
5.00 **to 6.00** AM **Classic Boxing**

## BT Sport 3

417 417 869 | 529 | 410 432

6.00 AM **AFL** Action from GWS Giants v Hawthorn Hawks.
8.00 **MotoGP** Action from the Moto3 race at the Grand Prix of Austria.
9.00 **MotoGP** Action from the Moto2 race at the Grand Prix of Austria.
10.00 **MotoGP** Action from the MotoGP race at the Grand Prix of Austria.
11.00 **MotoGP Chequered Flag**
12.00 NOON **SGB Premiership**
2.00 PM **BRDC British F3 Championship Highlights** Round six from Brands Hatch.
3.00 **Bundesliga: Games of the Season** Four editions.
7.00 **Bundesliga: Games of the Season** Action from Bayern Munich v Fortuna Dusseldorf.
8.00 **Bundesliga Special** Featuring an interview with Thomas Brdaric.
9.30 **UFC: Inside the Octagon** A breakdown of potential tactics ahead of UFC 241.
10.00 **SGB Premiership** Action from Wolverhampton Wolves v Peterborough Panthers.
12.00 M'T **UEFA Champions League**
1.30 AM **The U**
3.30 **The U Part 2**
5.30 **to 6.00** AM **In Depth with Graham Bensinger**

## Sky Sports Action

407 407 861 | 517 507

6.00 AM **Boxing Gold**
7.00 **Great Sporting Moments**
8.00 **Boxing Gold**
9.00 **NFL: America's Game**
10.00 **Sporting Records**
11.00 **NFL: America's Game**
12.00 NOON **NFL: A Football Life**
1.00 PM **Sporting Records**
2.00 **Darts Gold**
2.30 **Boxing Gold**
3.30 **Darts Gold**
4.15 **Legends of Darts**
4.30 **Sporting Records**
5.30 **Darts Gold**
6.00 **NFL: America's Game** A look at the history of American football.
7.00 **NBC's ProFootballTalk** American football discussion.
9.00 **Fishing: Hooked on Africa** A look at fishing in Africa and on the Indian Ocean.
9.30 **Sporting Records**
10.00 **Fishing: Hooked on Africa**
10.30 **Darts Gold**
11.30 **Fishing: Hooked on Africa**
12.00 M'T **NFL: America's Game**
1.00 AM **Super League Gold**
2.00 **NFL – Greatest Games**
3.30 **Darts Gold**
4.00 **Sporting Records**
5.00 **to 6.00** AM **Sporting Greats**

## Sky Sports Mix

121 121 819 | 520 510

6.00 AM **Good Morning Sports Fans Bitesize** The latest sports news.
7.00 **Good Morning Sports Fans**
9.00 **Sporting Records**
9.30 **My Icon**
10.00 **NFL: America's Game**
11.00 **Sporting Greats**
12.00 NOON **Great Sporting Moments** Iconic moments.
1.00 PM **Sporting Records**
1.30 **My Icon**
2.00 PM **LIVE Kia Super League Cricket Western Storm v Loughborough Lightning.** The women's T20 match from the County Ground in Bristol.
5.30 **Sportswomen**
6.00 **Soccer AM: The Best Bits**
6.30 **Sporting Records**
7.00 **My Icon**
7.30 **Sportswomen**
8.00 **Sporting Records** An in-depth look at some of the greatest milestones ever recorded in sport.
8.30 **Soccer AM: The Best Bits**
9.00 **Sporting Records**
9.30 **My Icon**
10.30 **Soccer AM: The Best Bits**
11.00 **Sportswomen**
11.30 **Soccer AM: The Best Bits**
12.00 M'T **to 6.00** AM **Mix Shorts**

## BT Sport/ESPN

423/426 872 | 530 | 411 434

6.00 AM **Around the Horn**
6.30 **ESPN FC** Football news.
7.00 **Pardon the Interruption**
7.30 **Irish Rally Review**
8.00 **BT Sport Reload**
8.15 **MLB: Caps Off**
8.30 **MLB: Orioles @ Yankees**
11.30 **Around the Horn**
12.00 NOON **ESPN FC**
12.30 PM **Pardon the Interruption**
1.00 **CFL** Double bill of action.
6.00 **Around the Horn**
6.30 **ESPN FC** Football news.
7.00 **Pardon the Interruption**
7.30 **MLB** A recent MLB game.
10.30 **MLB's Best** Highlights show.
11.00 **Little Big Men**
12.00 M'T **30 for 30: 42 to 1**
1.00 AM **LIVE MLB Milwaukee Brewers v Minnesota Twins.** At Miller Park. Start-time **1.10am**.
4.00 **MLB: Caps Off**
4.15 **BT Sport Reload**
4.30 **WRC Review**
5.30 **to 6.00** AM **MLB's Best**

## Eurosport 1

410 410 864 | 523 521 | 412 435

7.30 AM **Cycling: UK Men's Road Series** From the Isle of Man.
8.00 **Cycling: Giro d'Italia**
9.00 **Cycling: BinckBank Tour**
10.00 **Cycling: Tour of Utah**
11.00 **Cycling: Giro d'Italia**
12.00 NOON **Cycling: Tour of Utah**
1.00 PM **Cycling: BinckBank Tour**
2.00 **LIVE Cycling: BinckBank Tour** Stage two, a 167.9km journey from Blankenberge to Ardooie in Belgium.
4.00 **Cycling: Tour of Utah** The 5.3km prologue from Snowbird Resort.
5.00 **Cycling: Tour de France**
6.00 **Salomon Golden Trail Series**
6.30 **Cycling: BinckBank Tour**
7.30 **Cycling: Tour of Utah**
8.30 **LIVE Cycling: Tour of Utah** Coverage of stage one, featuring a 145.2km course starting and ending in North Logan City.
10.30 **Cycling: BinckBank Tour**
11.35 **Salomon Golden Trail Series**
1.00 **to 7.30** AM **WATTS**

## Eurosport 2

411 411 865 | 524 522 | 413 436

6.00 AM **Porsche Supercup**
6.30 **WATTS**
6.45 **Climbing World Championships**
8.45 **LIVE Climbing World Championships** The women's boulder final from Hachioji, Japan.
10.15 **Climbing World Championships**
12.00 NOON **LIVE Climbing World Championships** The men's boulder final from Hachioji, Japan.
1.30 PM **Climbing World Championships** From Japan
2.30 **Snooker: Northern Ireland Open**
4.30 **Ultra Trail: Tenerife Bluetrail**
5.00 **Climbing World Championships**
7.00 **Snooker: Shoot-Out**
9.00 **Climbing World Championships**
11.00 **Horse Excellence**
11.30 **Show Jumping**
12.30 AM **Salomon Golden Trail Series**
1.00 **Cycling: BinckBank Tour**
2.00 **Cycling: Tour of Utah**
4.00 **Cycling: BinckBank Tour**
5.00 **to 6.00** AM **Cycling: Tour de France**

## Sky Sports Arena

408 408 862 | 518 508

6.00 AM **Sporting Greats**
7.00 **WWE Smackdown Hlts**
8.00 **Super League Fulltime**
8.30 **Great Sporting Moments**
9.00 **US Open 9-Ball Pool**
10.00 **Super League Fulltime**
10.30 **Sporting Greats**
11.00 **US Open 9-Ball Pool**
12.00 NOON **Super League Fulltime**
12.30 PM **WWE from the Vault**
1.00 **Great Sporting Moments**
2.00 **Super League Fulltime**
2.30 **US Open 9-Ball Pool**
3.30 **Sporting Records**
4.00 **Super League Fulltime**
4.30 **WWE from the Vault**
5.00 **WWE Smackdown**
7.00 **NBA Classic Games**
9.00 **WWE Raw** Wrestling action.
12.00 M'T **Great Sporting Moments**
1.00 AM **LIVE WWE Smackdown** Wrestling coverage from America.
3.00 **Sporting Records**
4.00 **Great Sporting Moments**
5.00 **to 6.00** AM **Sporting Records**

## Sky Sports F1

406 406 860 | 516 506

6.00 AM **The Home of F1**
11.00 **Formula 1** The Azerbaijan Grand Prix qualifying session.
12.45 PM **The F1 Show**
1.15 **Formula 1** As 5.30pm.
3.20 **Lost In Baku**
3.30 **Formula 1** As 8.00pm.
4.30 **F1 Weekend Debrief: Azerbaijan** A review of the Azerbaijan Grand Prix.
5.00 **Azerbaijan F1 GP Best Bits**
5.30 **Formula 1** The Azerbaijan Grand Prix: Another chance to see the fourth round of the season, held at the Baku City Circuit.
7.35 **Lost In Baku**
7.45 **Vettel In Fiorano**
8.00 **Formula 1** Highlights of the Azerbaijan Grand Prix.
9.00 **F1 Classic Races** A look back at the 2012 European Grand Prix.
11.15 **McLaren In Baku**
11.30 **Formula 1** As 8.00pm.
12.30 AM **Azerbaijan F1 GP Best Bits**
1.00 **to 6.00** AM **The Home of F1**

# Wednesday 14 August Evening Planner



## Comedy

### American Housewife
***W HD, 8pm***

Katy Mixon is back for series three of the US sitcom as a mother in a town of entitled women and privileged children

## Reality

### Interior Design Masters
***BBC2 HD, 8pm***

Fearne Cotton hosts as 10 wannabe interior designers compete to win a contract with a top commercial client

## Drama

### Deep Water
***ITV HD, 9pm***

Anna Friel, Sinead Keenan and Rosalind Eleazar are three mothers all hiding secrets in a thriller set in the Lake District

## OnDemand

### Nigeria's Female Suicide Bombers
***Available 10am***

Stacey Dooley meets girls held by Boko Haram

| SKY EVENING TIME | 7.00PM | 7.30PM | 8.00PM | 8.30PM | 9.00PM | 9.30PM | 10.00PM | 10.30PM |
|---|---|---|---|---|---|---|---|---|
| **Favourites** | | | | | | | | |
| 101 BBC1 | 7.00 The One Show | 7.30 Fake Britain | 8.00 Shop Well for Less? | | 9.00 Sacred Wonders | | 10.00 News; Local News | 10.35 Warwick... |
| 102 BBC2 | 7.00 The Repair Shop | | 8.00 Interior Design Masters | | 9.00 Murder Case | | 10.00 Better Things | 10.30 Newsnight |
| 103 ITV | 7.00 Emmerdale | 7.30 Coronation Street | 8.00 The Best Little... | 8.30 Coronation Street | 9.00 Deep Water | | 10.00 News; Local News | |
| 104 CHANNEL 4 | 7.00 News | | 8.00 Animal Rescue Live: Supervet Special | | 9.00 Jade: The Reality Star Who Changed... | | 10.00 GameFace | |
| 105 CHANNEL 5 | 7.00 Cricket on 5: The Ashes | | 8.00 GPs: Behind Closed Doors | | 9.00 When Cruises Go Horribly Wrong & Other Travel Nightmares | | | 10.30 Film: Me... |
| 106 SKY ONE | 7.00 The Simpsons | | 8.00 S.W.A.T. | | 9.00 The Blacklist | | 10.00 The Force: Manchester | |
| **Entertainment** | | | | | | | | |
| 116 BBC4 | 7.00 Beyond 100 Days | 7.30 Eisteddfod... | 8.00 A History of Scotland | | 9.00 The First Georgians: The German... | | 10.00 Mary Beard's Ultimate Rome: Empire... | |
| 118 ITV2 | 7.00 You've Been Framed! Gold | | 8.00 Two and a Half Men | | 9.00 Film: The Hangover Part II | | | |
| 136 MORE4 | ◂ 6.55 The Supervet | | 7.55 Escape to the Chateau | | 9.00 Outlander | | | 10.40 8 Out... |
| 135 E4 | 7.00 Hollyoaks | 7.30 The Goldbergs | 8.00 Young Sheldon | | 9.00 Celebs Go Dating | | 10.00 Wife Swap USA | |
| 107 SKY WITNESS | ◂ 6.40 My Kitchen Rules: Australia | | 8.00 Criminal Minds | | 9.00 How to Get Away with Murder | | 10.00 For the People | |
| 108 SKY ATLANTIC | 7.00 CSI | | 8.00 Blue Bloods | | 9.00 Der Pass | | | 10.05 Hotspots: Into the Wild |
| 110 GOLD | ◂ 6.45 Only... | 7.25 Porridge | 8.00 The Good Life | 8.35 Only Fools and Horses | | 9.40 Mrs Brown's Boys | | |
| 111 DAVE | 7.00 Taskmaster | | 8.00 Expedition with Steve Backshall | | 9.00 Live at the Apollo | | 10.00 Jon Richardson: Ultimate Worrier | |
| 119 ITV3 | ◂ 6.55 Murder, She Wrote | | 8.00 Agatha Christie's Poirot | | | | | 10.05 Unforgotten |
| 120 ITV4 | 7.00 The Chase | | 8.00 DirtQuake 2019 | | 9.00 Speed Freaks | | 10.00 Film: Enter the Dragon | |
| 112 COMEDY CENTRAL | 7.00 Friends | | | | 9.00 Film: Couples Retreat | | | |
| 114 SYFY | 7.00 Star Trek: The Next Generation | | 8.00 Stargate Atlantis | | 9.00 Killjoys | | 10.00 Film: The Punisher | |
| 109 W | 7.00 MasterChef Australia | | 8.00 American Housewife | | 9.00 Emma Willis: Delivering Babies | | 10.00 One Born Every Minute | |
| 113 UNIVERSAL | 7.00 NCIS | | 8.00 Murder in Paradise | | 9.00 Departure | | 10.00 Law & Order: Special Victims Unit | |
| 124 FOX | 7.00 NCIS | | | | 9.00 L.A.'s Finest | | 10.00 NCIS: New Orleans | |
| 122 SKY ARTS | 7.00 The Sixties | | 8.00 The Art of Architecture | | 9.00 Obey Giant: The Art and Dissent of Shepard Fairey | | | |
| **Documentary** | | | | | | | | |
| 125 DISCOVERY | 7.00 Outback Truckers | | 8.00 Combat Dealers | | 9.00 Massive Engineering Mistakes | | 10.00 Mighty Ships | |
| 162 ANIMAL PLANET | 7.00 Pit Bulls & Parolees | | 8.00 Extinct or Alive | | 9.00 Alaska: The Last Frontier | | 10.00 Animal Cops Houston | |
| 129 NAT GEO | 7.00 Wicked Tuna | | 8.00 Sinkholes: Swallowed Alive | | 9.00 Genoa Bridge Disaster | | 10.00 Next Megaquake | |
| 130 HISTORY | 7.00 American Pickers | | 8.00 The Curse of Oak Island | | 9.00 Pirate Traders | | 10.00 Pawn Stars... | 10.30 Pawn Stars |
| 155 YESTERDAY | 7.00 Abandoned Engineering | | 8.00 War Factories | | 9.00 The Two Ronnies | | | |
| 166 EDEN | 7.05 Wildest Africa | | 8.00 Horizon: Oceans of the Solar System | | 9.00 Frontier Borneo | | 10.00 Nature's Great Migrations | |
| **Films** | | | | | | | | |
| 301 SKY PREMIERE | ◂ 6.00 Nobody's Fool | | 8.00 Spider-Man: Into the Spider-Verse | | | | 10.00 Shoplifters | |
| 302 SKY HITS | 7.00 The Darkest Minds | | | | 9.00 Thor: Ragnarok | | | |
| 303 SKY GREATS | ◂ 6.00 Shanghai Noon | | 8.00 Shaun of the Dead | | | 9.45 Beetlejuice | | |
| 304 SKY DISNEY | ◂ 6.35 The Jungle Book | | 8.00 The Incredibles | | | | 10.00 Pete's Dragon | |
| 305 SKY FAMILY | 7.00 Hotel Transylvania 3: Summer Vacation | | | 8.45 The Karate Kid | | | | |
| 306 SKY ACTION | ◂ 6.00 Star Wars: Episode IV – A New Hope | | 8.15 Star Wars: Episode V – The Empire Strikes Back | | | | | 10.30 Star Wars... |
| 307 SKY COMEDY | ◂ 6.00 We're the Millers | | 8.00 Johnny English Strikes Again | | | 9.40 Game Night | | |
| 308 SKY THRILLER | | 7.15 Hotel Artemis | | | 9.00 The Girl in the Spider's Web | | | |
| 309 SKY DRAMA | ◂ 4.10 Gone With the Wind | | 8.00 Darkest Hour | | | | | 10.10 Indecent Proposal |
| 310 SKY SCI-FI | 7.00 The Little Stranger | | | | 9.00 Justice League | | | |
| 311 SKY SELECT | ◂ 5.15 Hostiles | 7.30 Catch Me If You Can | | | | | 10.00 Inglourious Basterds | |
| 313 FILM4 | ◂ 6.40 About Time | | | | 9.00 RED | | | |
| 315 TCM | ◂ 5.25 Destry Rides... | 7.30 Apache Trail | | | 9.00 Exit Wounds | | | |
| **Sport** | | | | | | | | |
| 401 MAIN EVENT | ◂ 6.55 Vitality T20 Blast Cricket – Live: Essex Eagles v Middlesex: The South Division match from The County Ground in Chelmsford | | | | | | 10.00 The Debate | |
| 402 PREMIER LEAGUE | 7.00 PL World | 7.30 PL Greatest... | 8.00 Premier League Review | | 9.00 PL World | 9.30 PL 100 Club | 10.00 The Debate | |
| 403 FOOTBALL | 7.00 EFL Highlights | | 8.00 Carabao Cup... | 8.30 EFL Greatest... | 9.00 EFL Goals... | 9.30 EFL Goals... | 10.00 EFL Highlights | |
| 404 THE ASHES | ◂ 6.55 Vitality T20 Blast Cricket – Live: Essex Eagles v Middlesex: The South Division match from The County Ground in Chelmsford | | | | | | | 10.15 The Ashes |
| 413 BT SPORT 1 | ◂ 4.00 WTA Tennis – Live: Action from day three of the Western & Southern Open in Cincinnati, USA | | | | | | | |
| 414 BT SPORT 2 | 7.00 UEFA Super Cup – Live: Liverpool v Chelsea: From Vodafone Arena in Istanbul (Kick-off 8.00) | | | | | | | |

◂ Denotes programmes starting before 7.00pm † Regions vary

# WEDNESDAY

SAVE UP TO 36%
SUBSCRIPTION OFFER: 6 ISSUES FOR £1*
Subscribe online www.tvandsatsubs.com/43AU
OR CALL 0330 3331 113 and quote code 43AU
*Your payments will then continue at £19.99 payable every three months, saving 36%



## BBC1

101 101/115 801 | 101 108 | 1 101 | 101 101/106

**6.00** AM **Breakfast** (S)
**9.15** **Animal Park Summer Special** New edition 8/15. A wolf pup is seriously injured by the rest of the pack in Wolf Wood. (S)
**10.00** **Homes Under the Hammer** (S)(R)
**11.00** **Wanted Down Under** (S)(R)
**11.45** **Britain in Bloom** (S)(R)
**12.15** PM **Bargain Hunt** (S)(R)(AD)
**1.00** **BBC News** (S)
**1.30** **Local News** (S)
**1.45** **800 Words** New episode 13/16. George and Woody are still not talking, but Hannah has a radical plan. (S3) (S)(AD)
**2.30** **Escape to the Country** (S)(R)
**3.30** **Good Morning Dagenham** (S)(R)
**4.15** **Flog It!** (S)(R)
**5.15** **Pointless** Quiz show. (S)(R)
**6.00** **BBC News** (S)
**6.30** **Local News** (S)

**9.00** Sacred Wonders

**7 PM**

**7.00** **The One Show** Michelle Ackerley and Matt Baker host the topical show. (S)
**7.30** **Fake Britain** New edition 5/6. Fake waste-disposal companies that could cost consumers a fortune. (S)

**8 PM**

**8.00** **Shop Well for Less?** New edition 4/5. Alex Jones and Steph McGovern are in Milton Keynes to meet one of the biggest spending families to ever feature on the programme to help them change their shopping habits. (S)

**9 PM**

**9.00** **Sacred Wonders** New edition 2/3. A Shinto devotee undertakes a gruelling challenge at the sacred Nachi Falls in Japan, and in Mali, a Muslim man helps to re-plaster Djenne's Great Mosque in the hope of a place in paradise. (S)

**10 PM**

**10.00** **BBC News** (S)
**10.25** **Local News** (S) Followed by **Lottery Update** (S)
**10.35** NEW TO BBC1 **The Warwick Uni Rape Chat Scandal** Online rape threats . *Previously on BBC3 Online*. (S)

**11.10** **Serengeti** 6/6. As the land recovers from the fire, Kike the cheetah and wild dog leader Jasari teach their cubs to survive alone, and lioness Kali brings hope to her pride. (S)(R)(AD)
**12.10** AM **Weather for the Week Ahead** Seven-day forecast. (S)
**12.15** **to 6.00** AM **BBC News** (S)

## BBC2

102 102/115 802 | 102 102 | 2 102 | 102 102/106

**6.30** AM **A to Z of TV Gardening** (S)(R)
**6.45** **The Cruise: A Life at Sea** (S)(R)
**7.15** **Animal Park Summer Special** (R)
**8.00** **Sign Zone: Animal Babies: First Year on Earth** (S)(R)(AD)
**9.00** **BBC News** (S)
**10.00** **Victoria Derbyshire** (S)
**11.00** **BBC Newsroom Live** (S)
**1.00** PM **Curious Creatures** (S)(R)
**1.30** **Getting the Builders In** (S)(R)
**2.15** **Len and Ainsley's Big Food Adventure** (S)(R)(AD)
**3.00** **Hairy Bikers' Best of British** The nation's love of beer and cider. (R)
**3.45** **More Creatures Great and Small** A concussed tawny owl. (S)(R)
**4.15** **Ingenious Animals** (S)(R)(AD)
**5.15** **Antiques Road Trip** (S)(R)
**6.00** **Celebrity Eggheads** (S)(R)
**6.30** **The Customer Is Always Right** Products are put to the test. (S)(R)

**10.00** Better Things

**7.00** **The Repair Shop** Jay Blades and the team bring four treasured family heirlooms back to life – an old carousel horse, a teapot, a wooden boat puzzle and a Victorian magic lantern. (S)(R)

**8.00** NEW SERIES **Interior Design Masters** 1/8. Aspiring designers take on commercial interior design challenges, as they compete to win a life-changing design contract. Presented by Fearne Cotton. (S)(AD)

**9.00** NEW SERIES **Murder Case** 1/3. A behind-the-scenes look at the most complex criminal investigations in Scotland, beginning with the murder of 47-year-old Julie Reilly. (S)(AD) ■ Continues tomorrow

**10.00** **Better Things** New episode *Phil:* 5/10. Phyllis is hospitalised. (S2) (S)
**10.25** **Rick Stein's Long Weekends** A visit to Bologna. (S)(R)(AD)
**10.30** **Newsnight** (S)

**11.10** **Weather** (S)
**11.15** **The Chefs' Brigade** 3/6. Jason Atherton takes the chefs to Cadiz in southern Spain, a city famous for its seafood. (S)(R)(AD)
**12.15** AM **Sign Zone: Remarkable Places to Eat** 3/4. Michel Roux Jr takes Fred Sirieix to some of his favourite restaurants in Paris. (S)(R)
**1.15** **Sign Zone: Good Morning Dagenham** 1&2/10. Double bill of the documentary. (S)(R)(AD)
**2.45** **to 6.30** AM **Previews** (S)

## ITV

103 103/176 803 | 103 113/103 | 3 103 | 103 111

**6.00** AM **Good Morning Britain** (S)
**8.30** **Lorraine** (S)
**9.25** **Judge Rinder** (S)(R)
**10.30** **This Morning** (S)
**12.30** PM **Loose Women** (S)
**1.30** **ITV News** (S)
**1.55** **Local News** (S)
**2.00** **Dickinson's Real Deal** David Dickinson and his team visit Dewsbury, where Stewart Hofgartner puts down an offer for a military watch, and Debbie Serpell comes across a teddy bear. (S)(R)
**3.00** **Tenable** Five friends who go fishing together compete. (S)(R)
**4.00** **Tipping Point** Game show hosted by Ben Shephard. (S)(R)
**5.00** **The Chase** Quiz show hosted by Bradley Walsh. (S)(R)
**6.00** **Local News** (S)
**6.30** **ITV News** (S)

**7.30** Coronation Street

**7.00** **Emmerdale** Zak finally starts talking to Faith about their shared history. (S)
**7.30** **Coronation Street** Liz informs a stunned Steve that he probably has another daughter. (S)(AD)

**8.00** **The Best Little Prison in Britain?** New edition 3/6. An inmate receives luxuries. (S)(AD)
**8.30** **Coronation Street** Robert finds himself in a tricky situation. (S)(AD)

**9.00** NEW SERIES **Deep Water** 1/6. Drama based on the Windermere novels by Paula Daly, following the lives of three women and the personal struggles each of them face. Stars Anna Friel. *See feature, page 6* (S)(AD)

**10.00** **ITV News** (S)
**10.30** **Local News** (S)
**10.45** **Police, Camera, Auction** An insight into the auctions where criminals' assets from their nefarious activities are sold off. (S)(R)(AD)

**11.45** **British Touring Car Championship Highlights** Steve Rider presents action from round six at Snetterton, featuring the 16th, 17th and 18th races of the campaign. (S)
**1.00** AM **Ideal World** Home shopping.
**3.00** **The Great Fire** 4/4. Sarah is captured and accused of treason. (S1) (S)(SL)(R)(AD)
**3.50** **ITV Nightscreen**
**5.05** **to 6.00** AM **Judge Rinder** (SL)(R)

+1 hour 203 | 114 | 33 | 112

## CHANNEL 4

104 104/138 803 | 104 141 | 4 104 | 104

**6.30** AM **Mike & Molly** (S1&2) (S)(R)
**7.20** **The King of Queens** (S4) (S)(R)
**8.10** **Everybody Loves Raymond** (S)(R)
**9.10** **Frasier** 8&9/24. (S8) (S)(R)
**10.10** **The Big Bang Theory** (S)(R)(AD)
**11.00** **The Simpsons** (S)(R)(AD)
**12.00** NOON **News** (S)
**12.05** PM **A New Life in the Sun** (S)(R)
**1.05** **Posh Pawnbrokers** (S)(R)
**2.10** **Countdown** New edition (S)
**3.00** **A Place in the Sun** (S)(R)
**4.00** **The £100k Drop** New edition Contestants from Jersey and London compete in the quiz. (S)
**5.00** **Come Dine with Me** New edition A menu of dishes that merge the tastes of Morocco and India. (S)
**5.30** **The Simpsons** (S)(R)(AD)
**6.30** **Hollyoaks** Mercedes spends time with Liam whilst Sylver and Bobby are away. (S)(AD)

**10.30** GameFace

**7.00** **News** (S)

**8.00** **Animal Rescue Live: Supervet Special** New edition 3/5. *Made in Chelsea*'s Jamie Laing drops in to support the campaign to raise funds for thousands of homeless animals. (S) ■ Continues tomorrow

**9.00** **Jade: The Reality Star Who Changed Britain** New edition 2/3. Exploring the decisions Jade Goody made which proved disastrous for her life in the spotlight, including a stint on *Celebrity Big Brother*. (S)(AD)

**10.00** **GameFace** New episode 5/6. Marcella stays at Simon's grandmother's country cottage. (S)(AD)
**10.30** Series finale 6/6. Jon invites Marcella to an art exhibition. (S2) (S)(AD)

**11.00** **24 Hours in A&E** (S)(R)(AD)
**12.05** AM **Emergency Helicopter Medics** A tennis player is put into an induced coma after suffering a heart attack on the court. (S)(AD)
**1.00** **Born Famous: Mel B** (S)(SL)(R)
**1.55** **Kathy Burke: All Woman** (S)(R)
**2.50** **Undercover Boss USA** (S)(R)
**3.40** **Come Dine with Me** (S)(R)
**4.35** **Kirstie's Handmade Treasures** (R)
**4.55** **The £100k Drop** (S)(R)
**5.50** **to 6.30** AM **Countdown** (S)(R)

+1 hour 204 | 142 | 15 109 | 121

(S) Subtitles (SL) Signing (R) Repeat (AD) Audio Description

## CHANNEL 5

105 105 805 | 105 150 | 5 105 | 105 105

**6.00** AM **Milkshake!**
**9.15** **Jeremy Vine** (S)
**11.15** **GPs: Behind Closed Doors** (R)
**12.10** PM **News** (S)(R)
**12.15** **Can't Pay? We'll Take It Away!** Debt collection. (S)(R)
**1.10** **Access** Showbiz news. (S)
**1.15** **Home and Away** (S)(AD)
**1.45** **Neighbours** (S)(AD)
**2.15** FILM PREMIERE **Evil Nanny** Thriller starring Lindsay Elston. (S) (2016, 12, 105min) ★★
**4.00** **Friends** 11&12/24. (S1) (S)(R)
**5.00** **News** (S)
**5.30** **Neighbours** Clive returns and breaks up with Sheila. (S)(R)
**6.00** **Home and Away** Colby organises a surprise party for Robbo and Jasmine before their wedding. (S)(R)(AD)
**6.30** **News** (S)

**8.00** GPs: Behind Closed Doors

**7.00** **Cricket on 5: The Ashes** Action from the first day's play of the second Test between England and Australia, held at Lord's. (S)

**8.00** **GPs: Behind Closed Doors** New edition Treating a woman who is suffering from abdominal pain and has been vomiting blood, a carer who is under a great deal of stress and a regular patient with psoriasis. (S)(AD)

**9.00** NEW **When Cruises Go Horribly Wrong & Other Travel Nightmares** Documentary taking a look at some of the most terrifying disasters in recent history, from horrifying dramas at sea to one of the worst air disasters in British aviation history. (S)

**10.30** FILM **Me Before You** Romantic drama with Emilia Clarke, Sam Claflin, Charles Dance and Jenna Coleman. (S) (2016, 12, 135min) ★★★
SEX ●●● VIOLENCE ●●● LANGUAGE ●●●

**12.45** AM **Betrayed & He's Going To Pay: When Revenge Gets Ugly** Documentary. (S)(R)
**1.35** **21.co.uk Live Casino Show** (S)
**3.35** **Access** Showbiz news. (S)
**3.40** **Gotham: Rise of the Villains** *Knock Knock:* 2/22. (S2) (S)(R)
**4.25** **Tattoo Disasters UK** (S)(SL)(R)
**4.45** **House Doctor** (S)(SL)(R)
**5.10** **Great Scientists** (S)(SL)(R)
**5.35** **to 6.00** AM **Wildlife SOS** (S)(R)

+1 hour 205 | 155 | 44 | 128

## SKY ONE

106 106 806 | 110 109

**6.00** AM **Animal House** (S)(R)(AD)
**7.00** **Monkey Life** (S)(R)(AD)
**8.00** **The Dog Whisperer** (S)(R)
**9.00** **Supergirl** 18/20. (S1) (S)(R)
**10.00** **The Flash** 18/23. (S3) (S)(R)
**11.00** **NCIS: Los Angeles** (S)(R)
**1.00** PM **Hawaii Five-0** 2&5/25. Double bill. (S5) (S)(R)
**3.00** **MacGyver** 20/23. (S2) (S)(R)
**4.00** **Modern Family** 13&14/22. Double bill. (S7) (S)(R)
**5.00** **The Simpsons** (S)(R)
**5.30** **Futurama** *The Cyber House Rules:* Leela has a second eye grafted on to her face. (S)(R) **6.00** *Insane in the Mainframe:* Fry is mistaken for a bank robber and sent to an asylum. (S)(R)
**6.30** **The Simpsons** *Judge Me Tender:* Featuring the guest voice of Simon Cowell. (S)(R)

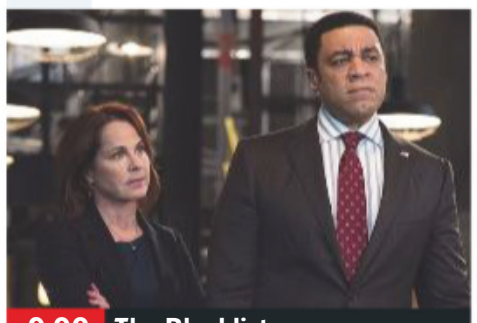

**9.00** The Blacklist

**7.00** **The Simpsons** *Elementary School Musical:* Lisa tries to embrace her creative side and attends a performing arts camp. (S)(R) **7.30** *Loan-a-Lisa:* Grampa gives each member of the family $50. (S)(R)

**8.00** **S.W.A.T.** *The Tiffany Experience:* 8/23. The team try to track down a stalker pursuing a social media star, after the admirer turns a fan event into a shootout that endangers Jessica. (S2) (R)

**9.00** **The Blacklist** New episode *Bastien Moreau:* 11/22. Liz and the task force make a play to uncover the truth about an international assassination in a last-ditch effort to save Red's life. (S6) (S)

**10.00** **The Force: Manchester** Documentary following the work of Greater Manchester Police. The force are thrown into action as the emergency calls rush in. (S)(R)(AD)

**11.00** **An Idiot Abroad** Karl is reunited with Ricky Gervais and Stephen Merchant to reflect on his journeys to the seven wonders of the modern world. (S)(R)(AD)
**12.00** M'T **Micky Flanagan's Out Out Tour** Stand-up comedy. (S)(R)
**2.00** AM **Hawaii Five-0** (S5) (S)(R)
**4.00** **Futurama** (S)(R)
**5.00** **to 6.00** AM **RSPCA Animal Rescue** (R)

+1 hour 206

## LOCAL VARIATIONS

### BBC1

**SCOTLAND**
Sky **951**, Virgin **862**, Freesat **960**
**12.10am** The Edit (S)(R) **12.25** Weather for the Week Ahead (S) **12.30-6.00am** BBC News (S)

**N. IRELAND**
Sky **953**, Virgin **863**, Freesat **957**
No variations

**WALES**
Sky **952**, Virgin **864**, Freesat **964**
**11.10pm** Saving Britain's Worst Zoo (S)(R) **11.50** Serengeti (S)(R)(AD) **12.50am** Weather for the Week Ahead (S) **12.55-6.00am** BBC News (S)

### BBC2

**N. IRELAND**
Sky **972**, Freesat **969**
**9.00-10.30pm** NEW Peter Taylor: My Journey Through the Troubles (S) **11.15** Better Things New episode (S) **11.40** Rick Stein's Long Weekends (S)(R)(AD) **11.50pm-12.15am** The Mind of Herbert Clunkerdunk (S)

**WALES**
Sky **971**, Freesat **971**
No variations

### ITV

As main ITV except:
**WALES**
**8.00-8.30pm** NEW SERIES Missing (S) **10.45** The Best Little Prison in Britain? New edition (S)(AD) **11.15-11.45pm** Ross Kemp: Living with Knife Crime (S)(R)(AD)

### S4C

Sky **134**, Virgin **166**, Freesat **120**
**6.00am** Cyw **12.00noon** Newyddion S4C a'r Tywydd **12.05pm** Ar y Bysus **12.30** Heno **1.00** Iolo ac Indiaid America (AD) **2.00** Newyddion S4C a'r Tywydd **2.05** Prynhawn Da **3.00** Newyddion S4C a'r Tywydd **3.05** Fferm Ffactor: Selebs **4.00** Awr Fawr: Meripwsan **4.05** Awr Fawr: Jamborî **4.15** Awr Fawr: Patrôl Pawennau **4.30** Awr Fawr: Sam Tân **4.45** Awr Fawr: Sbarc **5.00** Stwnsh: Larfa New edition **5.05** Stwnsh: Y Llys **5.20** Stwnsh: Sbargo **5.25** Stwnsh: Pengwiniaid Madagascar **5.35** Stwnsh: Dreigiau: Gwarchodwyr Berc **6.00** Newyddion S4C a'r Tywydd **6.05** Byd o Liw: Arlunwyr **6.30** Codi Pac **7.00** Heno **8.00** Pobol y Cwm (AD) **8.55** Chwedloni: Cwpan Rybgi'r Byd New edition **9.00** Newyddion 9 a'r Tywydd **9.30-11.30pm** Anorac

TV&Satellite week
More channels than any other TV magazine

## BBC4

116 116 | 107 | 9/82 | 106 | 173 107

BBC4 programmes start at 7.00pm

**7.00** PM **Beyond 100 Days** Followed by **Weather**
**7.30** NEW SERIES **Eisteddfod 2019 with Jason Mohammad** 1/2. From Llanrwst in the Conwy Valley.
**8.00** **A History of Scotland** 2/5. Neil Oliver explores the roles played by Alexander II and William Wallace.
**9.00** **The First Georgians: The German Kings Who Made Britain** 3/3. Examining George II's troubles with his son.
**10.00** **Mary Beard's Ultimate Rome: Empire Without Limit** 4/4. The scholar examines how and why the Roman Empire fell.
**11.00** NEW TO BBC4 **Susan Calman's Fringe Benefits** Edinburgh Fringe highlights.
**11.45** **Timeshift: Age of Steam**
**12.45** AM **Calculating Ada: The Countess of Computing**
**1.45** **A History of Scotland**
**2.40** **to 3.40** AM **The First Georgians: The German Kings Who Made Britain**

## MORE4

136 136 830 | 147 195 | 18 | 124

**8.55** AM **Jamie's Comfort Food**
**9.20** **Food Unwrapped**
**9.50** **Escape to the Chateau: DIY**
**10.55** **Bake Off: Professionals**
**12.00** NOON **Find It, Fix It, Flog It**
**1.05** PM **Four in a Bed**
**3.50** **Location, Location, Location** In west London.
**4.50** **Love It or List It Australia**
**5.55** **The Secret Life of the Zoo** A mysterious illness.
**6.55** **The Supervet** Noel Fitzpatrick tries to save a tortoiseshell cat's leg.
**7.55** **Escape to the Chateau** Dick Strawbridge and Angel Adoree prepare for Winter and attend a food festival.
**9.00** **Outlander** New episode *The First Georgians: The German Kings Who Made Britain:* 6/13. After decades apart, Jamie and Claire reunite and rekindle their emotional and physical bonds. (S3)
**10.40** **8 Out of 10 Cats Does Countdown** Jon Richardson and David O'Doherty take on Johnny Vegas and Jamie Laing. With Holly Walsh.
**11.40** **Father Ted** 8/8. Ted gets a golden opportunity. (S3) **12.10** AM 1/6. The Craggy Island cleric makes a bid for stardom. (S1)
**12.45** AM **24 Hours in A&E**
**1.50** **The Supervet**
**2.50** **to 3.50** AM **The Secret Life of the Zoo**

+1 hour 236 | 196 | 86 | 125

## ITV2

118 118 816 | 115 176 | 6 | 113

**6.00** AM **The Funniest Animals**
**6.20** **Guinness World Records**
**6.45** **You've Been Framed!**
**7.10** **Dinner Date**
**8.00** **Emmerdale**
**9.00** **You've Been Framed!**
**9.25** **Ellen DeGeneres Show**
**10.25** **Superstore**
**11.15** **Dress to Impress**
**12.15** PM **Emmerdale**
**1.15** **You've Been Framed!**
**1.50** **Ellen DeGeneres Show**
**2.45** **Dinner Date**
**3.50** **Dress to Impress**
**4.50** **Take Me Out**
**6.00** **You've Been Framed! Gold** Four editions of clips.
**8.00** **Two and a Half Men** 19/23. Herb goes on a party binge at the beach house. **8.30** 20/23. Jake cheats on his girlfriend with her 18-year-old daughter. (S10)
**9.00** FILM **The Hangover Part II** Dark comedy sequel starring Bradley Cooper, Ed Helms and Zach Galifianakis. A drug-fuelled bachelor party in Bangkok leaves three friends looking for the bride's vanished brother, despite severe memory loss. (2011, 15, 101min) ★★
**11.10** **Family Guy** 2/18. Peter helps Joe. (S13) **11.35** 17/21. Peter becomes a classy person. (S12)
**12.05** AM **American Dad!**
**1.05** **Two and a Half Men**
**1.55** **to 2.25** AM **Superstore**

+1 hour 218 | 116 | 27 | 114

## E4

135 135 829 | 106 145 | 13 | 122

**6.00** AM **Hollyoaks**
**7.00** **Rules of Engagement**
**8.00** **How I Met Your Mother**
**9.00** **Melissa & Joey**
**10.00** **Baby Daddy**
**11.00** **Speechless**
**12.00** NOON **Brooklyn Nine-Nine**
**1.00** PM **The Big Bang Theory**
**2.00** **Melissa & Joey**
**3.00** **Baby Daddy**
**4.00** **Brooklyn Nine-Nine**
**5.00** **Speechless**
**6.00** **The Big Bang Theory** 4&5/24. Double bill. (S6)
**7.00** **Hollyoaks**
**7.30** **The Goldbergs** 13/24. Erica struggles with her career choice. (S6)
**8.00** **Young Sheldon** 21/22. Sheldon pressures church members for donations. **8.30** 22/22. Meemaw learns more about Dr Sturgis's past. (S2)
**9.00** **Celebs Go Dating** New edition 9/20. Chloe Sims arrives to continue her quest.
**10.00** **Wife Swap USA** New edition A hi-tech mother trades places with a self-confessed 'technophobe'.
**11.00** **The Big Bang Theory**
**12.00** M'T **Brooklyn Nine-Nine**
**1.00** AM **Celebs Go Dating**
**2.05** **Wife Swap USA**
**2.50** **Gogglebox**
**3.45** **Brooklyn Nine-Nine**
**4.30** **How I Met Your Mother**
**5.15** **to 6.00** AM **Rules of Engagement**

+1 hour 235 | 146 | 28 | 123

Wednesday primetime

# WEDNESDAY Entertainment

Wednesday

## Sky Witness

107 107 807 112 111

6.00 AM **Motorway Patrol**
7.00 **Stop, Search, Seize**
8.00 **Nothing to Declare**
9.00 **Motorway Patrol**
12.00 NOON **Paramedics** Triple bill of the documentary series.
3.00 PM **UK Border Force** Staff visit immigrants who evaded the Home Office. **3.45** Immigration officers cause a flight to be delayed. **4.45** The UK Border Agency carry out a mass deportation. **5.45** Staff at a steakhouse in London are interrogated.

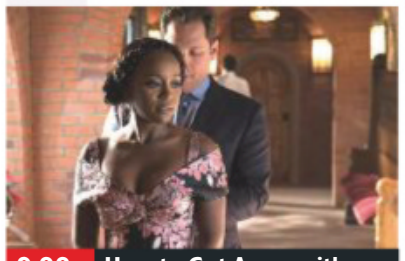
9.00 How to Get Away with...

**7 PM**

**6.40 My Kitchen Rules: Australia** New edition The teams take on the challenge of cooking with beer at a craft brewery.

**8 PM**

**8.00 Criminal Minds** *Cold Comfort:* 14/26. The mother of an abducted child helps the team. With Cybill Shepherd. (S4)

**9 PM**

**9.00 How to Get Away with Murder** New episode *I Want to Love You Until the Day I Die:* 8/15. The murder victim is revealed. (S5)

**10 PM**

**10.00 For the People** New episode *The Boxer:* 7/10. Seth makes a mistake that sends him on a downward spiral. (S2)
**11.00 Criminal Minds** 10/24. The team investigate a string of murders in Philadelphia. (S7)
12.00 M'T **World's Most Evil Killers**
1.00 AM **FBI** 1&2/22. (S1)
3.00 **Brit Cops: Frontline Crime UK**
4.00 **Paramedics**
5.00 **to 6.00** AM **The Real A&E**

+1 hour 207 140

## Sky Atlantic

108 108 808

6.00 AM **Urban Secrets**
7.00 **The British**
8.00 **Richard E Grant's Hotel Secrets** The actor visits Tokyo.
9.00 **Discovering: Doris Day**
10.00 **The West Wing** (S4)
12.00 NOON **Without a Trace** (S3)
2.00 PM **Blue Bloods** 14/22. (S5)
3.00 **The West Wing** (S4)
5.00 **Without a Trace** 4/23. A nanny goes missing along with the baby in her care. **6.00** 5/23. The winner of a makeover reality show disappears. (S3)

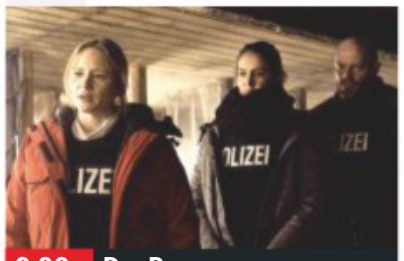
9.00 Der Pass

**7.00 CSI** *No Way Out:* 17/24. Langston and Riley are held hostage while investigating a gang-related shooting. (S9)
**8.00 Blue Bloods** *Power Players:* 15/22. Erin has to bring a Mob informant back to New York and keep him safe. (S5)
**9.00 Der Pass** New episode 3/8. Ellie and Gedeon meet a cult leader with links to their killer, but they cannot stop him from killing again. Subtitled. (S1)
**10.05 Hotspots: Into the Wild** Alex Crawford joins South African rangers battling rhino poaching.
11.10 **Euphoria** 2/8. Rue struggles to put the past behind her. (S1)
12.20 AM **Six Feet Under** 8/12. (S5)
1.35 **Girls** 2/12 .(S3)
2.10 **Share** Social media drama starring Rhianne Barreto. (2019, 87min) ★★★
4.00 **to 6.00** AM **The West Wing**

+1 hour 208

## GOLD

110 110 810 124 310 392

7.35 AM **A Sharp Intake of Breath**
9.15 **The Green Green Grass**
9.50 **Last of the Summer Wine**
11.50 **The Good Life**
12.25 PM **2point4 Children**
1.05 **The Green Green Grass**
1.45 **Are You Being Served?**
2.20 **Only Fools and Horses**
3.30 **Last of the Summer Wine**
5.30 **Porridge**
6.05 **Are You Being Served?**
6.45 **Only Fools and Horses** Del Boy's latest scheme involves a spot of salmon-poaching.

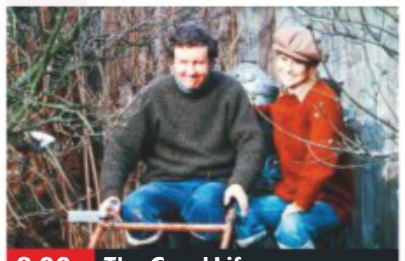
8.00 The Good Life

**7.25 Porridge** The inmates discover there is a thief at large in the prison.
**8.00 The Good Life** The Goods earn extra money, but it is not to pay the bills.
**8.35 Only Fools and Horses** Rodney begins attending a computer course at night school, where he meets Cassandra.
**9.40 Mrs Brown's Boys** Agnes turns to the internet to find a date for Valentine's Day. **10.20** A phone call causes the Brown children to suspect one of them may be adopted.
11.00 **Two Pints of Lager and a Packet of Crisps**
11.35 **Live at the Apollo**
12.35 AM **Inside No 9**
2.20 **Two Pints of Lager and a Packet of Crisps**
2.50 **Harry Hill's TV Burp**
3.15 **to 4.00** AM **Spaced**

+1 hour 210 194

## ITV3

119 119 817 117 177 10 115

6.00 AM **Classic Coronation Street**
6.50 **Heartbeat**
7.55 **Murder, She Wrote**
8.55 **On the Buses**
10.00 **George and Mildred**
10.30 **Agatha Christie's Poirot**
12.40 PM **Heartbeat**
1.45 **Classic Emmerdale**
2.50 **Classic Coronation Street**
3.55 **Agatha Christie's Poirot**
5.55 **Downton Abbey** 3/9. A party at the Abbey gives the Crawleys an opportunity to reunite with old friends. (S4)

10.05 Unforgotten

**6.55 Murder, She Wrote** *Film Flam:* Jessica discovers a link between the death of a film fan and a leading Hollywood director.
**8.00 Agatha Christie's Poirot** *Murder on the Links:* The detective investigates when a man is found murdered on a golf course – but his inquiries are complicated by the discovery of a tramp's mutilated body nearby.
**10.05 Unforgotten** 3/6. Cassie and Sunny dig deeper into the lives of two of the people mentioned in the diary. (S1)
11.05 **Unforgotten** 4/6. The marks on the victim's body turn out to be consistent with gangland torture methods, so Cassie and Sunny question Sir Phillip about his involvement with an East End crime family. (S1)
12.10 **to 2.05** AM **Law & Order: UK**

+1 hour 219 174 34 116

## ITV4

120 120 818 118 178 24 117

6.00 AM **Only When I Laugh**
6.25 **The Saint**
7.15 **Kojak**
8.15 **Quincy ME**
9.15 **Minder**
10.20 **The Sweeney**
11.30 **The Professionals**
12.35 PM **The Saint**
1.40 **Kojak**
2.45 **Quincy ME**
3.50 **Minder**
4.50 **The Professionals**
5.55 **The Sweeney** Haskins is framed for corruption.

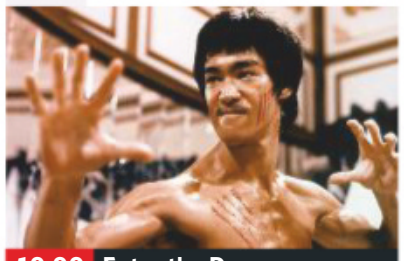
10.00 Enter the Dragon

**7.00 The Chase** Four contestants work as a team to take on ruthless quiz genius The Chaser and secure a cash prize.
**8.00 DirtQuake 2019** Highlights of the motorcycling event from Arlington Stadium in East Sussex.
**9.00 Speed Freaks** New edition Zef goes to a Top Fuel Drag event in Malta as part of his research to find an engineer.
**10.00 FILM Enter the Dragon** Action thriller with Bruce Lee and John Saxon. (1973, 18, 97min) ★★★ SEX ●●● VIOLENCE ●●● LANG ●●●
12.10 AM **The Sweeney** A reporter reveals inside information on a robbery, but his strange behaviour raises more questions than answers.
1.15 **Only When I Laugh** Archie and Norman play poker.
1.45 **to 2.40** AM **The Americans**

+1 hour 220 175 154

## Sky Two

151 121

7.00 AM **America's Next Top Model**
8.00 **60 Minute Makeover**
10.00 **My Kitchen Rules: Australia** Double bill.
12.30 PM **Monkey Business**
1.00 **The Dog Whisperer**
2.00 **It's Me or the Dog**
3.00 **Relic Hunter** (S3)
4.00 **The Chase USA**
5.00 **The Crystal Maze**
6.00 **Stargate SG-1** (S3)
7.00 **Stargate SG-1** *Small Victories:* 1/22. The replicator bugs continue to multiply. (S4)
8.00 **Duck Quacks Don't Echo** With Lorraine Kelly.
9.00 **Trollied** 5-8/13. (S2)
11.00 **Police Force: Australia**
12.00 M'T **The Blacklist** (S6)
1.00 AM **How to Get Away with Murder** 8/15. (S5)
2.00 **For the People** (S2)
3.00 **Duck Quacks Don't Echo** As 8.00pm.
4.00 **Monkey Business**
5.00 **to 6.00** AM **The Crystal Maze**

## Pick

152 123 11 144

7.00 AM **Border Patrol**
8.00 **Highway Patrol**
9.00 **Caught Red Handed**
10.30 **Highway Cops**
11.00 **Police Force: Australia**
12.00 NOON **Brit Cops: Law & Disorder**
1.00 PM **UK Border Force**
2.00 **Australia's Front Line**
3.00 **Nothing to Declare**
3.30 **Caught Red Handed**
5.00 **Without a Trace**
6.00 **Stargate SG-1** (S1)
7.00 **Supergirl** 8/23. (S3)
8.00 **The Flash** 8/23. (S4)
9.00 **Rapid Response**
10.00 **Paramedics**
11.00 **Murders That Shocked the Nation**
12.00 M'T **Banged Up Abroad**
1.00 AM **Brit Cops: War on Crime**
2.00 **Road Wars**
3.00 **Border Patrol**
4.00 **Highway Patrol**
4.30 **Motorway Patrol**
5.00 **to 6.00** AM **Nothing to Declare**

+1 hour 252 92 145

## Dave

111 111 811 127 227 19 157

7.10 AM **Sin City Motors**
8.00 **American Pickers**
9.00 **Storage Hunters UK**
10.00 **American Pickers**
1.00 PM **Top Gear**
2.00 **Cops UK: Bodycam Squad** Documentary.
3.00 **Yianni: Supercar Customiser**
4.00 **Lazy Boy Garage**
5.00 **Top Gear** Double bill.
7.00 **Taskmaster**
8.00 **Expedition with Steve Backshall**
9.00 **Live at the Apollo**
10.00 **Jon Richardson: Ultimate Worrier** New edition 7/10. With Morgana Robinson, Lolly Adefope and Matt Forde.
11.00 **Live at the Apollo**
12.00 M'T **Taskmaster**
1.00 AM **Mock the Week**
1.40 **Live at the Apollo**
2.35 **Dave Gorman: Modern Life Is Goodish**
3.25 **to 4.00** AM **Mock the Week**

+1 hour 211 131 79

## Comedy Central

112 112 812 132 181 307 370

8.00 AM **Are We There Yet?**
10.00 **The Middle** (S7)
11.00 **Friends** (S1)
1.00 PM **Friends** (S2)
4.00 **Are We There Yet?**
5.00 **Friends** (S2)
9.00 **FILM Couples Retreat** Comedy starring Vince Vaughn and Jason Bateman. A couple on the verge of divorce sign up for a marital retreat in the South Pacific and coerce their friends into joining them. (2009, 15, 113min) ★★★
11.10 **Friends** (S4&5)
12.10 AM **Friends** 8/24. (S5)
12.40 **Friends** 11/24. (S5)
1.10 **RuPaul's Drag Race** New edition 7/14.
2.30 **RuPaul's Drag Race: Untucked!** New edition
2.55 **South Park** (S18)
3.45 **The Daily Show** New edition Talk show.
4.10 **to 5.00** AM **Frankenfood**

+1 hour 212 133

## ITV Be

131 119 179 26 118

9.00 AM **LittleBe**
12.00 NOON **Income Property**
12.25 PM **The Real Housewives of Atlanta**
1.20 **Million Dollar Listing: LA**
2.20 **Dallas Cowboys Cheerleaders**
3.15 **The Real Housewives of New Jersey**
4.10 **The Real Housewives of New York City** **5.00** New edition
6.00 **Buying and Selling**
8.00 **Celebrity Dinner Date** Five singletons try to woo Amy Childs.
9.00 **Gemma Collins: Diva Forever** New edition Gemma decides to call time on her turbulent relationship with Arg.
10.00 **Dating in the Dark** Three women compete for the same man.
11.00 **Million Dollar Matchmaker**
12.05 **to 12.45** AM **The Only Way Is Essex**

+1 hour 231 120 119

## True Ent

179 189 48 142

6.00 AM **The Waltons**
8.00 **Touched by an Angel**
10.00 **Highway to Heaven**
1.00 PM **Agatha Christie's Partners in Crime** (S1)
2.00 **The Agatha Christie Hour** 6/10. (S1)
3.00 **Rumpole of the Bailey**
4.00 **Murder, She Wrote**
6.00 **Tenko** 3/10. The camp commander explains his philosophy of excellence to the new arrivals. (S2)
7.00 **M*A*S*H** Four episodes of the sitcom. (S6)
9.00 **Taggart** *Users and Losers:* An unemployed man is kicked to death. **10.30** *The Thirteenth Step:* Burke suspects a retired police officer of being involved in the murder of an ex-convict.
12.00 M'T **Tenko** As 6.00pm.
1.00 AM **M*A*S*H** (S2)
2.00 **Rumpole of the Bailey**
3.00 **The New Avengers**
4.00 **to 6.00** AM **Due South**

+1 hour 279 152



★★★★★ Excellent ★★★★ Very Good ★★★ Good ★★ Average ★ Poor

## Alibi

132 132 826 | 126 226 | 312 382

**7.10** AM **Murdoch Mysteries**
**8.00** **Frankie Drake Mysteries**
**9.00** **Sue Thomas: F.B.Eye**
**10.00** **New Tricks** As 11.20pm.
**11.00** **The Coroner** As 10.00pm.
**12.00** NOON **Miss Fisher's Murder Mysteries** 6/8. (S3)
**1.00** PM **Murdoch Mysteries** (S12)
**2.00** **The Doctor Blake Mysteries**
**3.00** **Motive** 3/13. (S3)
**4.00** **Rizzoli & Isles** 2/10. (S1)
**5.00** **Rush** 1/13. (S1)
**6.00** **The Guardian** 11/23. A teenager saves Nick's life. (S2)

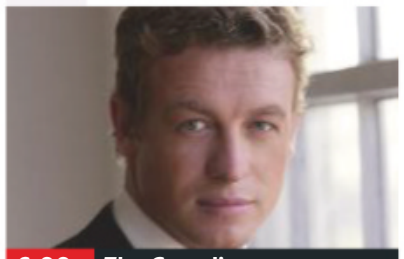
6.00 The Guardian

**7.00** **Unforgettable** *Brotherhood:* 13/22. The team investigate when a college student is murdered. (S1)
**8.00** **Miss Fisher's Murder Mysteries** *Game, Set and Murder:* 7/8. The practice partner of a tennis star is bitten by a spider. (S3)
**9.00** **New Tricks** *Half Life:* An unidentified murder victim is named on a website covering unexplained disappearances.
**10.00** **The Coroner** *The Foxby Affair:* 8/10. Jane tries to solve the mysterious disappearance of a notorious playboy. (S2)
**11.00** **New Tricks** *Old School Ties:* The remains of a body are discovered near an elite public boarding school.
**12.20** AM **Rush** 8/22. (S3)
**1.20** **Sue Thomas: F.B.Eye** (S1)
**2.20** **Murdoch Mysteries** (S9)
**3.05** **to 4.00** AM **The Guardian**

+1 hour 232 191

## Syfy

114 114 814 | 135 165 | 319 375

**6.00** AM **Star Trek: Voyager** (S3)
**8.00** **Teleshopping**
**11.00** **Merlin** 9/13. (S2)
**12.00** NOON **FILM Descent** Sci-fi disaster drama starring Luke Perry and Natalie Brown. (2005, PG, 90min) ★★
**2.00** PM **Merlin** 10/13. (S2)
**3.00** **Stargate Atlantis** 12/20. (S2)
**4.00** **Star Trek: Voyager** (S2)
**6.00** **Star Trek: The Next Generation** 25/26. A severely injured humanoid with amnesia begins to develop strange powers. (S3)

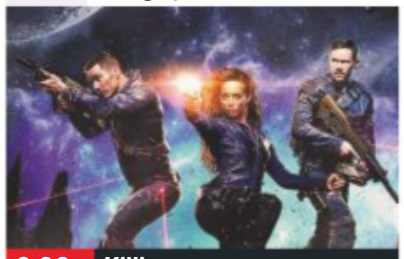
9.00 Killjoys

**7.00** **Star Trek: The Next Generation** *The Best of Both Worlds – Part One:* 26/26. The Borg kidnap Picard. (S3)
**8.00** **Stargate Atlantis** *Critical Mass:* 13/20. The team race against time to foil a Goa'uld plan to destroy Atlantis. (S2)
**9.00** **Killjoys** New episode *Ship Outta Luck:* 4/10. The trio must figure out a way to break out of a maximum security prison. (S5)
**10.00** **FILM The Punisher** Action thriller with Tom Jane and John Travolta. (2004, 18, 123min) ★
SEX ●●● VIOLENCE ●●● LANG ●●●
**12.00** M'T **Killjoys** As 9.00pm.
**1.00** AM **Star Trek: The Next Generation** 3&4/26. (S3)
**3.00** **Siren** 10/15. (S2)
**4.00** **to 6.00** AM **FILM Cold Zone** Sci-fi drama starring Martin Cummins and Kirsten Robek. (2016, 15, 120min) ★★

+1 hour 214 136

## W

109 109 809 | 125 211 | 311 383

**6.10** AM **MasterChef Australia**
**7.00** **My Dream Home**
**8.00** **Tipping Point** Game show.
**10.00** **The Bill** Police drama.
**11.00** **Supernanny US**
**12.00** NOON **Tipping Point**
**1.00** PM **MasterChef Australia**
**2.00** **My Dream Home**
**4.00** **NEW SERIES Bryan Inc** Reality show following builder Bryan Baeumler and wife Sarah as she becomes the full-time project manager for the family business.
**5.00** **Tipping Point** Double bill.

8.00 American Housewife

**7.00** **MasterChef Australia** New edition The contestants prepare a feast for volunteer truckers of Lions Need for Feed.
**8.00** **NEW SERIES American Housewife** 1/23. (S3) **8.30** 2/23. New episode Katie and Greg decide to split parenting duties. (S3)
**9.00** **Emma Willis: Delivering Babies** Emma meets Sara and Jake, a newly-wed couple in labour with their first baby.
**10.00** **One Born Every Minute** A fashion designer prepares for a water birth having failed to attend any antenatal classes.
**11.00** **Inside the Ambulance** A woman suffers a seizure.
**12.00** M'T **Paramedics: Emergency Response** Double bill.
**1.00** AM **John Bishop: In Conversation With Will Young**
**1.50** **to 3.00** AM **Dickensian**

+1 hour 209 190

## Universal

113 113 813 | 137 164 | 320 385

**8.00** AM **Sea Patrol** 11/13. (S5)
**9.00** **Rescue: Code One**
**10.00** **Murder She Solved: True Crime** A young man is killed.
**11.00** **CSI: Miami** As 12.00m't.
**12.00** NOON **Law & Order** (S14)
**1.00** PM **Law & Order** (S14)
**4.00** **NCIS** 2/24. Gibbs enlists Jenny's help to track down Ari. **5.00** 4/24. The team discover the entombed corpse of a navy sergeant and conclude that he was buried alive. **6.00** 5/24. An officer is shot dead on an open road. (S3)

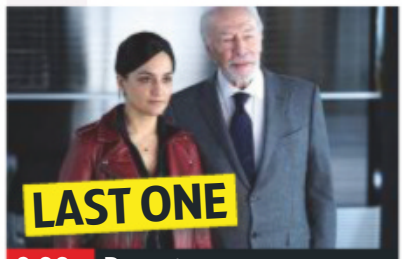

9.00 Departure

**7.00** **NCIS** *Honour Code:* 7/24. A six-year-old boy begs the team to find his father, who he claims has been kidnapped. (S3)
**8.00** **Murder in Paradise** The story of the disappearance of private investigator Rick Post in South Carolina in 1998.
**9.00** **Departure** Series finale *Endgame:* 6/6. Kendra comes up with a plan to confront the Flight 716 conspirators. (S1)
**10.00** **Law & Order: Special Victims Unit** *Missing:* 17/24. A child is discovered in the boot of an abandoned car. (S20)
**11.00** **Law & Order: Special Victims Unit** 18/24. A DA is raped after a charity event. (S20)
**12.00** M'T **CSI: Miami** 8/24. (S5)
**1.00** AM **NCIS** As 5pm & 6pm.
**3.00** **Law & Order: Special Victims Unit** As 11.00pm.
**4.00** **to 5.00** AM **Sea Patrol**

+1 hour 213 138

## FOX

124 124 821 | 157 199

**8.00** AM **Monk** 13/16. (S8)
**9.00** **Bones** 14/24. (S9)
**10.00** **Bull** 12/22. (S2)
**11.00** **NCIS** 15/24. (S16)
**12.00** NOON **Bones** (S9)
**2.00** PM **The Mentalist** 10/13. (S7)
**3.00** **NCIS** 16/24. (S16)
**4.00** **Bull** 13/22. (S2)
**5.00** **Bones** 17/24. The team suspect a murdered bailiff fell victim to a debtor's fury. (S9)
**6.00** **The Mentalist** 11/13. A man claiming to be a psychic offers to help the team solve a double murder. (S7)

9.00 L.A.'s Finest

**7.00** **NCIS** *Silent Service:* 17/24. Vance is notified that the nuclear submarine Gibbs and Bishop are aboard has gone radio silent.
**8.00** **NCIS** *Mona Lisa:* 18/24. Torres wakes up on a fishing boat and unable to remember the previous 12 hours. (S16)
**9.00** **L.A.'s Finest** New episode *My Lovely:* 6/13. The Bens investigate the killing of the transwoman. (S1)
**10.00** **NCIS: New Orleans** *Close to Home:* 8/24. The team put a gang member-turned-informant in protective custody. (S5)
**11.00** **American Dad!** 8/22. Roger becomes an air-stewardess. **11.30** 9/22. (S13)
**12.00** M'T **Family Guy** (S4)
**1.00** AM **American Dad!** (S13)
**2.00** **Family Guy** (S4)
**3.00** **American Dad!** (S13)
**4.00** **to 5.00** AM **Monk**

+1 hour 224 158

Wednesday

7 PM | 8 PM | 9 PM | 10 PM

## E!

123 123 834 | 156 | 321 386

**7.00** AM **News**
**8.00** **Keeping Up with the Kardashians**
**10.00** **Dating: No Filter**
**11.00** **News: Daily Pop**
**12.00** NOON **Relatively Nat & Liv** Reality series.
**1.00** PM **Keeping Up with the Kardashians**
**3.00** **Temptation Island**
**4.00** **Botched**
**5.00** **Keeping Up with the Kardashians**
**7.00** **News** Showbiz news.
**8.00** **FILM Julie & Julia** Nora Ephron's biographical comedy. (2009, 12, 123min) ★★★★
**10.30** **Revenge Body with Khloe Kardashian**
**11.30** **Dating: No Filter**
**12.00** M'T **Keeping Up with the Kardashians**
**1.00** AM **Hollywood Medium with Tyler Henry**
**2.00** **Teleshopping**
**3.00** **Keeping Up with the Kardashians**
**4.00** **to 5.00** AM **News**

## Sky Arts

122 122 820 | 122 206

**6.00** AM **Darbar Festival**
**7.00** **Auction**
**7.30** **Watercolour Challenge**
**8.00** **Master of Photography**
**9.00** **Tales of the Unexpected**
**10.00** **The South Bank Show**
**11.00** **Discovering**
**1.00** PM **Tales of the Unexpected**
**2.00** **Discovering**
**3.00** **Making of Marc Bolan**
**4.00** **The Seventies**
**5.00** **Discovering**
**7.00** **The Sixties**
**8.00** **The Art of Architecture** New edition
**9.00** **NEW Obey Giant: The Art and Dissent of Shepard Fairey** The life and career of the street artist.
**11.00** **Classic Albums**
**12.00** M'T **Beach Boys: Good Vibrations Tour**
**1.00** AM **The Summer of Love**
**2.00** **Frank Sinatra: In Concert at the Royal Festival Hall**
**3.00** **The South Bank Show**
**4.00** **to 6.00** AM **Discovering**

## 4seven

137 143 203 | 47 110 | 127

**9.00** AM **Posh Pawnbrokers**
**10.00** **Come Dine with Me**
**12.30** PM **A Place in the Sun**
**1.30** **The £100k Drop**
**2.30** **Come Dine with Me**
**3.00** **Everybody Loves Raymond** (S3)
**4.00** **Frasier** 19&20/24. (S7)
**5.00** **A New Life in the Sun**
**6.00** **A Place in the Sun**
**7.00** **Ramsay's Kitchen Nightmares USA**
**8.00** **Grand Designs** A couple attempt to build Britain's first hypoallergenic house.
**9.00** **FILM Transformers: The Last Knight** Fantasy adventure starring Mark Wahlberg. (2017, 12, 154min) ★★
**12.05** AM **8 Out of 10 Cats Does Countdown**
**1.10** **Jade: The Reality Star Who Changed Britain**
**2.15** **The Secret Teacher**
**3.15** **Animal Rescue Live: Supervet Special**
**4.20** **to 4.50** AM **A Place in the Sun**

## 5USA

141/169 153 | 21 | 129

**9.00** AM **Catch a Contractor**
**9.20** **Remington Steele** (S1)
**10.10** **CSI: NY** 17/25. (S5)
**11.10** **Rookie Blue** 10/13. (S3)
**12.05** PM **Bull** 14/23. (S1)
**1.00** **Law & Order** (S18&19)
**3.00** **Murder, She Wrote**
**6.00** **Law & Order** (S7)
**8.00** **NCIS: Los Angeles** *Raven & the Swans:* 22/24. The agents try to locate a missing undercover operative. (S4)
**9.00** **NCIS: New Orleans** *Collateral Damage:* 21/24. A US navy lieutenant dies from arsenic poisoning in an army general's hotel suite. (S2)
**10.00** **Law & Order: Special Victims Unit** *Fat:* 20/22. A 16-year-old girl is sexually assaulted. (S7)
**11.00** **Law & Order: Special Victims Unit** (S7)
**12.55** AM **CSI: NY** (S5)
**2.50** **Taken** 7/10. (S1)
**3.50** **to 4.00** AM **Access**

+1 hour 241 185 57 130

## 5STAR

128 151 | 30 | 131

**8.00** AM **Access**
**8.05** **Last Man Standing**
**8.25** **Smallville** 18/23. (S2)
**9.15** **Dance Moms**
**11.05** **My Wife and Kids**
**12.05** PM **Two and a Half Men**
**2.00** **Last Man Standing**
**3.00** **Neighbours**
**3.30** **Home and Away**
**4.00** **Fresh Prince of Bel Air**
**5.00** **8 Simple Rules** (S2)
**6.00** **Neighbours**
**6.30** **Home and Away**
**7.00** **Fresh Prince of Bel Air**
**8.00** **Fresh Off the Boat** New episodes (S4)
**9.00** **Young, Dumb and Banged Up in the Sun** New edition 2/12.
**10.00** **FILM Poltergeist** Horror remake starring Sam Rockwell. (2015, 15, 93min) ★★★
**11.55** **Wentworth Prison**
**1.00** AM **Riverdale** (S2)
**1.55** **The Magicians** (S3)
**3.35** **to 4.00** AM **Two and a Half Men**

+1 hour 228 186 56

## Drama

143 130 | 20 | 158

**7.10** AM **Boon**
**8.00** **London's Burning**
**10.00** **Classic Holby City**
**11.00** **The Bill**
**1.00** PM **Classic EastEnders**
**2.20** **Murdoch Mysteries**
**4.20** **All Creatures Great and Small**
**5.20** **Birds of a Feather**
**6.00** **'Allo 'Allo!**
**6.35** **Waiting for God**
**7.20** **Last of the Summer Wine** Foggy demonstrates his hypnosis skills.
**8.00** **Kavanagh QC** *Ancient History:* A respected doctor stands trial for Nazi war crimes. **9.30** *Diplomatic Baggage:* A British ambassador's daughter is accused of murdering an Austrian journalist.
**11.00** **The Inspector Lynley Mysteries**
**1.00** AM **Birds of a Feather**
**1.40** **Boon**
**2.40** **to 4.00** AM **The Bill**

# WEDNESDAY Entertainment & Lifestyle

## AMC

186 186 840 332 381

Programmes start at 1pm.

1.00 PM **Mad Men** (S6)
2.00 **Law & Order** (S4)
3.00 **FILM Young Guns II: Blaze of Glory** Western sequel. (1990, 15, 104min) ★★★
5.00 **Law & Order** (S4)
6.00 **Mad Men** (S6)
7.00 **Zoom In**
7.10 **FILM The Journey of August King** Western. (1995, PG, 91min) ★★
9.00 **Hap and Leonard** *War:* 5/6. (S1)
9.55 **Snatch** 2/10. (S2)
10.50 **FILM Dracula II: Ascension** Horror sequel. (2003, 15, 85min) ★★
12.30 AM **FILM Dracula III: Legacy** Horror sequel. (2005, 18, 86min) ★
2.15 **Hap and Leonard** (S1)
3.05 **Snatch** As 9.55pm.
3.50 **Mad Men** (S6)
4.40 **to 5.30** AM **Law & Order**

## CBS Drama

147 197 71 134

9.00 AM **Medium** (S5)
10.00 **ER** 8/22. (S5)
11.00 **The Love Boat** (S8)
12.00 NOON **Judge Judy**
1.00 PM **Gunsmoke** (S17)
3.00 **Walker, Texas Ranger**
4.00 **Unsolved Mysteries**
6.00 **The Love Boat** (S8)
7.00 **CSI: Miami** *Three-Way:* 5/25. A pool boy dies at a five-star hotel. (S4)
8.00 **Judge Judy**
9.00 **Medium** *The Man in the Mirror:* 16/19. Allison's spirit is drawn into a stranger's body. (S5)
10.00 **CSI: Miami** *Felony Flight:* 7/25. An escaped prisoner goes on a killing spree. (S4)
11.00 **The Love Boat** (S8)
12.00 M'T **Judge Judy**
1.00 AM **ER** 9/22. (S5)
2.00 **Medium** As 9.00pm.
3.00 **CSI: Miami** As 10.00pm.
4.00 **Diagnosis Murder** (S7)
5.00 **to 6.00** AM **Walker, Texas Ranger**

## CBS Justice

148 192 39 137

9.00 AM **Diagnosis Murder**
11.00 **Matlock** (S4)
12.00 NOON **Perry Mason**
1.05 PM **The District** (S1)
2.05 **CSI: Miami** 24/24. (S3)
3.00 **NCIS** 15/19. (S5)
4.00 **NCIS: Los Angeles** (S1)
5.00 **Matlock** (S4)
6.00 **Perry Mason** (S7)
7.05 **NCIS** *Life Before His Eyes:* 14/24. (S9)
8.00 **Walker, Texas Ranger** *Silk Dreams:* 3/25. Walker and Trivette investigate a deadly designer drug. (S2)
9.00 **NCIS** *Boxed In:* 12/24. Tony and Ziva go missing. (S3)
10.00 **NCIS: Los Angeles** (S1)
11.00 **NCIS** 15/24. (S9)
12.00 M'T **CSI: Miami** (S4)
1.00 AM **NCIS** As 9.00pm.
2.00 **Gunsmoke** (S19)
3.05 **Bonanza** (S8)
4.00 **Walker, Texas Ranger**
4.45 **to 6.00** AM **FILM The Trackers** Western. (1971, U, 73min) ★★★

## CBS Reality

146 148 66 135

9.00 AM **Judge Judy**
1.00 PM **Judge Judy** Thirteen editions of real-life small-claims cases.
7.00 **Medical Detectives**
8.00 **Ice Cold Killers** The hunt for Charles Sinclair.
9.00 **Voice of a Serial Killer** A docu-drama series bringing to life audio taken from police interrogation confessions.
10.00 **Evidence of Evil** Paul Gault, who was found in a pool of blood in a bedroom of his house
11.00 **It Takes a Killer**
12.00 M'T **Snapped: Killer Couples**
1.00 AM **Voice of a Serial Killer** As 9.00pm.
2.00 **Evidence of Evil** As shown at 10.00pm.
3.00 **Death Row Stories**
3.50 **Dog Patrol**
4.40 **Unsolved Mysteries**
5.30 **to 6.00** AM **Bondi Rescue**

+1 hour 246 201 67 136

## Challenge

145 139 46 146

7.00 AM **Family Fortunes**
8.00 **Dale's Supermarket Sweep** Double bill.
9.00 **The Chase**
10.00 **Bruce's Price Is Right**
11.00 **Stake Out**
12.00 NOON **Wheel of Fortune** Double bill.
1.00 PM **Catchphrase**
2.00 **Family Fortunes**
3.00 **The Chase**
4.00 **Bullseye**
6.00 **Total Wipeout**
7.00 **Pointless** Quiz hosted by Alexander Armstrong.
8.00 **The Chase** Double bill of the quiz show hosted by Bradley Walsh.
10.00 **Celebrity Who Wants to Be a Millionaire?** A host of famous faces play for charity.
11.00 **Bullseye**
1.00 AM **The Chase**
4.00 **Pointless**
5.00 **to 6.00** AM **Golden Balls**

+1 hour 245 180 147

## Comedy Central Extra

127 182 308

6.00 AM **Now That's Funny!**
7.00 **Teleshopping**
9.00 **Friends** (S4&5)
11.00 **The Middle** (S6)
1.00 PM **Most Ridiculous**
4.00 **Lip Sync Battle**
5.00 **The Fresh Prince of Bel Air** (S4)
7.00 **Are We There Yet?** (S2)
8.00 **Impractical Jokers** Triple bill of the series.
9.30 **Impractical Jokers: Inside Jokes**
10.00 **Friends** (S5)
11.00 **South Park** (S2)
1.00 AM **Russell Howard's Good News**
2.00 **Roast Battle**
2.30 **James Acaster at the Comedy Store**
3.00 **Broad City** (S1)
3.25 **Teachers** (S2)
3.45 **The Chris Ramsey Show**
4.10 **Bob's Burgers** (S1)
4.30 **The Middle**
5.15 **to 6.00** AM **Impractical Jokers**

+1 hour 227

## Food Network

140 291 41 148

6.00 AM **Jamie's 30 Minute Meals**
6.25 **Giada at Home**
7.15 **Giada In Italy**
9.00 **The Pioneer Woman**
11.00 **Great British Bake Off**
12.00 NOON **Rick Stein's Far Eastern Odyssey**
1.00 PM **Hairy Bikers' Best of British**
2.00 **Home Comforts**
3.00 **Jamie's 30 Minute Meals**
3.30 **30 Minute Meals** New edition
4.00 **The Pioneer Woman**
5.30 **The Pioneer Woman** New edition
6.00 **Bizarre Foods: Delicious Destinations** New edition
7.00 **Great British Bake Off**
8.00 **Diners, Drive-Ins, And Dives** Double bill.
9.00 **Mediterranean Escapes**
10.00 **Bikers' Best of British**
11.00 **Diners, Drive-Ins, And Dives** Double bill.
12.00 **to 3.00** AM **Highlights**

+1 hour 240 149

## Good Food

198 198 866 278 279 313 388

6.10 AM **Perfect**
7.00 **Paul's Pies & Puds**
8.00 **Yorkshire's Finest**
9.00 **Nigel's Simple Suppers**
10.00 **John's Korean Food Tour**
11.00 **Great British Menu**
12.00 NOON **Hairy Bikers' Food Tour of Britain**
1.00 PM **James Martin: Yorkshire's Finest**
2.00 **Paul's Pies & Puds**
3.00 **Nigel's Simple Suppers**
4.00 **John's Korean Food Tour**
5.00 **Great British Menu**
6.00 **The Hairy Bikers' Food Tour of Britain**
7.00 **James Martin: Yorkshire's Finest**
8.00 **Nigel's Simple Suppers**
9.00 **John's Korean Food Tour**
10.00 **Paul's Pies & Puds**
11.00 **Basics to Brilliance**
12.00 M'T **Yorkshire's Finest**
1.00 AM **Rhodes Across China**
2.00 **Teleshopping**
5.00 **to 6.00** AM **Rhodes Across China**

+1 hour 298 280

## Lifetime

164 838 208 329 384

7.00 AM **Judge Judy**
1.15 PM **FILM A Surrogate's Nightmare** Thriller starring Poppy Montgomery. (2017, 12, 102min) ★★
3.00 **The Real Housewives of New Jersey**
4.00 **Bring It!**
5.00 **Masters of Flip**
6.00 **Pawn Stars**
7.00 **Judge Judy** Four editions of real-life small-claims cases.
9.00 **Little Women: Atlanta** New edition There is drama at Minnie's birthday party when Abira blows her top, and Andrea considers leaving the music business.
10.00 **Storage Wars**
11.00 **Hardcore Pawn**
12.00 M'T **Pawn Stars**
1.00 AM **Little Women: Atlanta** As 9.00pm.
2.00 **Storage Wars**
3.00 **to 4.00** AM **Hardcore Pawn**

## Paramount Network

153 188 187 54 132

9.00 AM **Access**
9.10 **Dogs Make You LOL 2**
9.40 **Gilmore Girls**
11.35 **FILM Love's Unfolding Dream** (2007, PG) ★★
1.25 PM **FILM Sacrifices of the Heart** (2007) ★★
3.10 **FILM A Stranger with My Kids** (2017, PG) ★★
5.00 **Suits** 14/16. (S3)
6.00 **House** (S4&5)
7.55 **Access** Showbiz news.
8.00 **Grimm** 13/22. (S5)
9.00 **Suits** New episode *Promises, Promises:* 3/16. Harvey is drawn into a dispute. (S8)
10.00 **Training Day** 9/13. (S1)
11.00 **The X-Files** (S8)
12.00 M'T **Vikings** (S2)
1.00 AM **Marvel's Agent Carter** 3&4/10. (S2)
2.50 **Grimm** As 8.00pm.
3.40 **Gilmore Girls** (S5)
4.25 **Lip Sync Battle**
4.45 **Access** Showbiz news.
5.00 **Neighbours**
5.25 **to 6.00** AM **Home and Away**

## Quest

144 144 172 217 12 114 167

6.00 AM **Wet Nets**
6.20 **Mr Crabtree Goes Fishing**
7.10 **HMS Ark Royal**
8.00 **Aussie Gold Hunters**
9.00 **Salvage Hunters**
10.00 **Wheeler Dealers**
11.00 **Chasing Classic Cars**
12.00 NOON **NASA's Unexplained Files**
1.00 PM **Aussie Gold Hunters**
2.00 **Deadliest Catch**
3.00 **Gold Divers**
4.00 **Salvage Hunters**
5.00 **How It's Made: Dream Cars**
6.00 **Wheeler Dealers**
7.00 **Aussie Gold Hunters**
8.00 **Salvage Hunters**
10.30 **Carabao Cup on Quest** First round action.
12.00 M'T **Wheeler Dealers**
1.00 AM **Chasing Classic Cars**
2.00 **Wheels That Fail**
3.00 **Destroyed in Seconds**
4.00 **Heli-Loggers**
5.00 **to 6.00** AM **Overhaulin'**

+1 hour 244 173 76 168

## Quest Red

149 215 38 169

6.00 AM **Say Yes to the Dress**
6.25 **Say Yes... Atlanta**
7.00 **Bondi Vet**
8.00 **Animal Cops Houston**
10.00 **Celebrity Money for Nothing**
11.00 **Forensic Detectives**
12.00 NOON **Disappeared**
1.00 PM **Say Yes... Big Bliss**
2.00 **Say Yes to the Dress**
4.00 **Say Yes... Atlanta**
6.00 **Salvage Hunters**
7.00 **Celebrity Money for Nothing**
8.00 **My 600lb Life**
9.00 **The Bad Skin Clinic**
10.00 **My 150lbs Tumour: Body Bizarre**
11.00 **Katie Price: My Crazy Life**
12.00 M'T **Forensic Detectives**
1.00 AM **Murder on CCTV**
2.00 **Murder Comes to Town**
3.00 **FBI Files**
3.50 **Animal Cops**
4.40 **Bondi Vet**
5.30 **to 6.00** AM **Say Yes...**

+1 hour 249 84 170

## Really

142 128 17 160

6.00 AM **Give a Dog a Home**
7.00 **Cruise TV with LoveitBookit**
8.00 **Homes Under the Hammer** Double bill.
10.00 **Cops UK: Bodycam Squad**
11.00 **DIY SOS Special – Tour de Force**
12.00 NOON **Escape to the Country** Double bill.
2.00 PM **Fantasy Homes by the Sea** In Margate.
3.00 **Homes Under the Hammer**
4.00 **Ghost Adventures**
6.00 **Antiques Road Trip**
9.00 **Helicopter ER**
10.00 **Babies: Special Delivery** A premature baby struggles for survival.
11.00 **Helicopter ER**
12.00 M'T **Born to Kill?**
1.00 AM **I Survived Evil**
2.00 **Teleshopping**
4.00 **Ghost Inside My Child**
4.45 **Cold Justice**
5.30 **to 6.00** AM **Other Side**

## Sony Crime

157 193 143

7.00 AM **Bizarre Murders**
8.00 **48 Hours: Mystery**
10.00 **Fatal Attraction**
11.00 **Body of Evidence**
1.00 PM **48 Hours: Mystery**
3.00 **Facing Evil**
4.00 **Fear Thy Neighbour**
5.00 **Fatal Attraction**
6.00 **Fatal Vows**
7.00 **Bizarre Murders** Four editions, including at: **7.30** The most absurd murders ever reported. **8.00** A hitman kills the wrong woman. **8.30** A young teenager disappears.
9.00 **Deadly Women** A woman who killed an online rival. **10.00** Three teenage girls involved in the deaths of their parents.
11.00 **Fear Thy Neighbour**
12.00 M'T **Fatal Attraction**
1.00 AM **Deadly Women**
3.00 **to 4.00** AM **Body of Evidence**

+1 hour 257

## 5SELECT

159 152 55 133

9.00 AM **Access**
9.10 **The Great British Benefits Handout**
10.00 **Nightmare Tenants, Slum Landlords**
11.00 **The Dog Rescuers**
12.00 NOON **Jeremy Vine**
2.00 PM **GPs: Behind Closed Doors** Double bill.
4.00 **The Yorkshire Vet**
5.00 **The Dog Rescuers with Alan Davies**
6.00 **GPs: Behind Closed Doors** Double bill.
8.00 **The Yorkshire Vet**
9.00 **Michael Palin in North Korea**
10.00 **Portillo: The Trouble with the Tories**
11.15 **Britain's Bloodiest Dynasty**
12.15 AM **Nightmare Tenants, Slum Landlords**
1.20 **The Great British Benefits Handout**
2.20 **The Scorpion King: Egypt Unwrapped**
3.20 **Caught on Camera**
3.50 **to 4.00** AM **Access**

## 5Spike

150 154 31 141

9.00 AM **The A-Team**
11.00 **Police Interceptors**
12.00 NOON **Can't Pay? We'll Take It Away!**
1.55 PM **FILM Hour of the Gun** Western. (1967, PG, 101min) ★★★
4.00 **Traffic Cops**
5.00 **The A-Team** (S2)
7.00 **Police Interceptors** A violent man gives officers the runaround. **8.00** A drink-driver is involved in a crash.
9.00 **FILM Deep Blue Sea** Marine action thriller starring Thomas Jane, Saffron Burrows and Samuel L Jackson. (1999, 15, 105min) ★
11.05 **Deep-Sea Super Predator** A mysterious marine creature.
12.00 M'T **Spartacus: Blood and Sand** (S1)
2.15 **Criminals: Caught on Camera**
2.50 **to 3.00** AM **Access**

+1 hour 250

## TLC

133 133 827 167 168 323 377

6.00 AM **Say Yes to the Dress**
7.00 **Say Yes... Atlanta**
8.00 **Say Yes to the Dress**
9.00 **Say Yes... UK**
10.00 **90 Day Fiancé: Happily Ever After?**
12.00 NOON **My 600lb Life: Where Are They Now?**
2.00 PM **7 Little Johnstons**
4.00 **Say Yes to the Dress**
5.00 **Say Yes... Atlanta**
6.00 **Say Yes to the Dress**
7.00 **Say Yes... UK**
8.00 **NEW SERIES 90 Day Fiancé: Before the 90 Days**
10.00 **sMothered** New edition Sandra causes drama at Mariah's birthday party.
11.00 **Dr Pimple Popper**
12.00 M'T **90 Day Fiancé: Before the 90 Days**
2.00 AM **sMothered**
3.00 **Dr Pimple Popper**
4.00 **to 6.00** AM **600lb Life: Where Are They Now?**

+1 hour 233 169

## Blaze

187 187 216 63 162

6.00 AM **Cajun Pawn Stars**
7.00 **Ancient Aliens**
8.00 **Alien Files: Unsealed**
9.00 **American Restoration**
10.00 **Air Crash: Disasters Uncovered**
11.00 **Pawn Stars**
12.00 NOON **Storage Wars**
2.00 PM **Curse of Oak Island**
3.00 **Alien Files: Unsealed**
4.00 **Ancient Aliens**
5.00 **Hardcore Pawn**
6.00 **American Restoration**
7.00 **Pawn Stars**
8.00 **Storage Wars**
9.00 **In Search Of** Facebook's AI project, which was shut down in 2017.
10.00 **Hangar 1: The UFO Files** The truth about UFOs.
11.00 **Storage Wars**
12.00 M'T **Pawn Stars**
1.00 AM **Air Crash: Disasters Uncovered**
2.00 **American Restoration**
3.00 **Cajun Pawn Stars**
4.00 **Unusual Suspects**
5.00 **to 6.00** AM **Hardcore Pawn**

★★★★★ Excellent ★★★★ Very Good ★★★ Good ★★ Average ★ Poor

## Discovery

125 125 822 250 251 322 376

6.00 AM **Outback Truckers**
7.00 **Alaskan Bush People**
8.00 **Naked and Afraid XL**
9.00 **Mighty Ships**
10.00 **Fast N' Loud**
11.00 **Wheeler Dealers**
12.00 NOON **Railroad Alaska**
1.00 PM **Combat Dealers**
2.00 **Alaskan Bush People**
3.00 **Kindig Customs**
5.00 **Diesel Brothers**
6.00 **Fast N' Loud** The team renovate a 1955 Chevy ahead of a Barrett-Jackson auction.

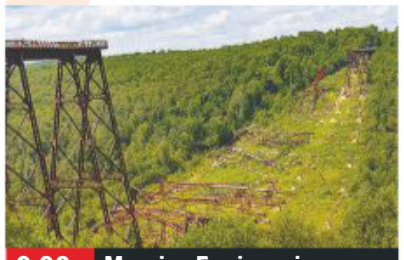

9.00 Massive Engineering...

7.00 **Outback Truckers** Mark is under pressure to deliver a fragile electrical control room to a remote mine deep in the Outback.
8.00 **Combat Dealers** Bruce hears about some World War Two British RAF gear from the Battle of Arnhem for sale.
9.00 **Massive Engineering Mistakes** New edition Examining why America's first space station threatened to fall to Earth.
10.00 **Mighty Ships** A look at the *Umiak I*, the world's most powerful ice-breaking carrier and how it delivers supplies.
11.00 **Wheeler Dealers**
12.00 M'T **Massive Engineering Mistakes** As 9.00pm.
1.00 AM **Mighty Ships**
2.00 **Fast N' Loud**
3.00 **Fast N' Loud: Demolition Theatre**
3.50 **Deadliest Catch**
5.30 **to 6.00** AM **How It's Made**

+1 hour 225 252

## Animal Planet

162 162 836 256 257 325 378

6.00 AM **Bondi Vet**
8.00 **Animal Cops Houston**
10.00 **Crocodile Hunter**
11.00 **Alaska: The Last Frontier**
12.00 NOON **Wildest Islands**
1.00 PM **Bondi Vet**
3.00 **Pit Bulls & Parolees**
4.00 **Treehouse Masters** Pete Nelson builds an extravagant treehouse B'n'B.
5.00 **Jeremy Wade's Dark Waters** Jeremy searches for unusual fish in South Africa.
6.00 **Bondi Vet** An unusual patient is brought into the clinic.

9.00 Alaska: The Last Frontier

7.00 **Pit Bulls & Parolees** Tia Torres tries a rescue mission to save an innocent dog caught up in a media storm.
8.00 **Extinct or Alive** Biologist Forrest Galante searches Madagascar in an attempt to prove that pachylemurs are still alive.
9.00 **Alaska: The Last Frontier** Atz Lee and Eivin travel 160 miles and brave the bears of 'Terrible Island' to hunt deer.
10.00 **Animal Cops Houston** A case of neglect turns into a stand-off when investigators find horses with shocking injuries.
11.00 **Pit Bulls & Parolees** Tia is looking for more volunteers.
12.00 M'T **Pit Bulls & Parolees**
1.00 AM **Animal Cops Houston**
2.00 **Wildest Islands of Indonesia**
3.00 **Alaska: The Last Frontier**
3.50 **Alaska Monsters**
4.40 **Orangutan Island**
5.10 **to 6.00** AM **Tanked**

+1 hour 262 258

## Nat Geographic

129 129 824 266 268 317 373

8.00 AM **Air Crash Investigation**
10.00 **Inside Incredible Machines**
11.00 **Nazi Megastructures**
12.00 NOON **Nazi Megastructures: Battle Ready**
1.00 PM **Drain the Ocean: Egypt's Lost Wonder**
2.00 **Car SOS** Triple bill, including at: **4.00** Fuzz and Tim restore a Japanese rally car.
5.00 **Air Crash Investigation** Trying to prove whether a plane crash was a terrorist attack. **6.00** Examining a collision between a passenger plane and a small private aircraft.

9.00 Genoa Bridge Disaster

7.00 **Wicked Tuna** A storm provokes a feeding frenzy among the tuna, offering the chance of a big catch.
8.00 **Sinkholes: Swallowed Alive** The facts about the natural phenomena, which have swallowed cars and buildings.
9.00 **NEW Genoa Bridge Disaster** The story of the collapse of Genoa's Morandi Bridge in which 43 people lost their lives.
10.00 **Next Megaquake** Scientists try to deconstruct data drawn from the Japanese earthquake of 2011.
11.00 **Science of Stupid: Best of** New edition Dallas Campbell presents highlights of the series.
11.30 **Science of Stupid** The dangers of beer pong.
12.00 M'T **Science of Stupid**
12.30 AM **Science of Stupid** Triple bill of the series.
2.00 **to 5.00** AM **Car SOS**

+1 hour 229 267

## History

130 130 825 270 327 379

6.00 AM **Forged in Fire**
7.00 **American Pickers**
8.00 **Hardcore Pawn**
9.00 **Ice Lake Warriors**
10.00 **Ancient Aliens**
11.00 **Hardcore Pawn**
12.00 NOON **Forged in Fire**
1.00 PM **Jurassic Fight Club**
2.00 **Storage Wars** Four editions.
4.00 **Alaska: Power & Ice**
5.00 **Forged in Fire**
6.00 **Forged in Fire Tournament of Champions** A task to create a San Mai blade.

9.00 Pirate Traders

7.00 **American Pickers** In Oklahoma, Mike and Frank uncover a baseball signed by one of the greatest players of all time.
8.00 **The Curse of Oak Island** Rick and Marty Lagina double down their efforts to locate the elusive Money Pit.
9.00 **Pirate Traders** New edition A wealthy doctor seeks the Pirates' help in retrieving a medical chopper from a farm.
10.00 **Pawn Stars: Best Of** The coolest restorations.
10.30 **Pawn Stars** The staff consider buying an original Picasso.
11.00 **Storage Wars** Ivy takes it easy, letting Ivy Jr run the operation. **11.30** Ivy starts his day off with an unwelcome bang.
12.00 M'T **Man at Arms: Art of War**
1.00 AM **The Curse of Oak Island**
2.00 **Jurassic Fight Club**
3.00 **American Pickers**
4.00 **to 6.00** AM **Storage Wars**

+1 hour 230 271

## Yesterday

155 129 25 159

6.00 AM **Catching History's Criminals: Forensics Story**
7.10 **Hunt for Hitler's Scientists**
8.00 **Time Team**
10.00 **The World at War**
11.00 **Forbidden History**
12.00 NOON **Time Team**
2.00 PM **Deep Wreck Mysteries**
3.00 **The Life of Mammals**
4.00 **Forbidden History**
5.00 **Impossible Engineering** The International Space Station.
6.00 **The World at War** The D-Day landings in June 1944.

8.00 War Factories

7 PM

7.00 **Abandoned Engineering** Concrete channels hidden in a mountaintop forest, a collapsing bridge, and a marooned military base.

8 PM

8.00 **War Factories** New edition Henry Ford's plan, with the help of Albert Kahn, to build a giant factory in Michigan.

9 PM

9.00 **The Two Ronnies** Vintage comedy with Messrs Barker and Corbett, featuring the classic serial *Death Can Be Fatal*.

10 PM

10.00 **The Two Ronnies** Vintage comedy, including *Death Can Be Fatal*.
10.50 **Porridge** Fletcher whiles away a long night.
11.30 **Porridge** The inmates face a day of hard labour. **12.05** AM Fletch tries to get out of making fishing nets.
12.40 **The World at War** As shown at 6.00pm.
1.50 **Catching History's Criminals: The Forensics Story**
2.35 **to 3.00** AM **Battle Factory**

+1 hour 255 200

## Disc. History

171 262

6.00 AM **Test Pilots**
7.00 **Trainspotting**
8.00 **We Built This City**
9.00 **Deadliest Tech**
10.00 **Battlefield**
12.00 NOON **Classic British...**
1.00 PM **Trainspotting**
2.00 **We Built This City**
3.00 **Deadliest Tech**
4.00 **Battlefield**
6.00 **Mysteries of the Missing**
7.00 **Artefact or Fiction**
8.00 **Ultimate Warfare**
9.00 **The 1980s: The Deadliest Decade**
10.00 **Crimes That Shook the World** Aileen Wuornos.
11.00 **Inside the Gangsters'...**
12.00 M'T **Ultimate Warfare**
1.00 AM **The 1980s: The...**
2.00 **Crimes That Shook the World**
3.00 **Inside the Gangsters'...**
4.00 **Artefact or Fiction**
5.00 **to 6.00** AM **Mysteries of the Missing**

+1 hour 271 263

## Eden

166 245 247 315 389

9.00 AM **Jungle Planet**
10.00 **Naomi's Nightmares of Nature** Double bill.
11.00 **Nature's Great...**
12.05 PM **Wildest Africa**
1.00 **Collar of Duty**
2.00 **Jungle Planet**
3.00 **Naomi's Nightmares of Nature** Double bill.
4.00 **Collar of Duty**
5.00 **Jungle Planet**
6.00 **Nature's Great Migrations**
7.05 **Wildest Africa**
8.00 **Horizon: Oceans of the Solar System**
9.00 **Frontier Borneo**
10.00 **Nature's Great...**
11.00 **Wildest Africa**
12.00 M'T **Horizon: Oceans of the Solar System**
1.00 AM **Frontier Borneo**
2.00 **Jungle Planet**
3.00 **Naomi's Nightmares of Nature** Double bill.
3.50 **Nature's Great...**
4.40 **to 6.00** AM **Highlights**

+1 hour 266 246

## WILD

165 165 839 264 265 318 374

8.00 AM **Animals Gone Wild**
9.00 **Wild Life: Resurrection Island**
10.00 **Wild Nordic**
11.00 **Untamed Philippines**
12.00 NOON **Snakes in the City** A 12-foot mamba.
1.00 PM **Wild Mongolia: Land of Extremes**
4.00 **Monster Fish**
6.00 **Caught in the Act**
7.00 **Snakes in the City** A cobra sprays its venom on target.
8.00 **Predator In Paradise** Predatory animals living on beaches.
9.00 **Africa's Deadliest** Animals that strike fear into their enemies.
10.00 **Africa's Deadly Kingdoms** The wildlife of the Kalahari.
11.00 **Snakes in the City**
12.00 M'T **Animals Gone Wild**
2.00 AM **Wild Mongolia: Land of Extremes**
3.00 **to 5.00** AM **Monster Fish**

## History 2

163 273 330 390

8.00 AM **Conquest**
9.00 **Patton 360**
10.00 **Countdown to Apocalypse**
11.00 **Project Impossible**
12.00 NOON **Ancient Aliens**
2.00 PM **Empire Builders**
3.00 **Conquest**
4.00 **Patton 360**
5.00 **Countdown to Apocalypse**
6.00 **Project Impossible**
7.00 **Warfighters**
8.00 **Ancient Aliens** How extraterrestrials may be responsible for mankind's existence. **9.00** Whether alien life forms are thriving in Earth's seas.
10.00 **Empire Builders**
11.00 **Dead Men's Secrets**
12.00 M'T **Project Impossible**
1.00 AM **Ancient Aliens**
3.00 **Empire Builders**
4.00 **to 5.00** AM **Countdown to Apocalypse**

## PBS America

174 276 91 155

8.00 AM **The Merchant Navy**
8.30 **History Cold Case**
9.50 **The Truth About Franco: Spain's Forgotten Dictatorship**
11.00 **History Cold Case**
12.15 PM **King Alfred and the Anglo-Saxons**
1.35 **Plane Resurrection**
2.40 **The Truth About Franco: Spain's Forgotten Dictatorship**
3.55 **History Cold Case**
5.15 **King Alfred and the Anglo-Saxons**
6.35 **Plane Resurrection**
7.45 **King Alfred and the Anglo-Saxons**
9.00 **The Truth About Franco: Spain's Forgotten Dictatorship** New edition
10.15 **History Cold Case**
11.35 **King Alfred and the Anglo-Saxons**
12.50 **to 2.00** AM **The Truth About Franco: Spain's Forgotten Dictatorship**

## CI

156 156 835 209 328 380

6.00 AM **The First 48**
8.00 **Homicide Hunter**
10.00 **Unusual Suspects**
11.00 **The First 48**
12.00 NOON **Crimes That Shook Britain**
1.00 PM **Nightmare in Suburbia**
2.00 **Secrets of the Morgue**
3.00 **Homicide Hunter**
4.00 **Unusual Suspects**
5.00 **Homicide: Hours to Kill**
6.00 **The First 48**
7.00 **Homicide Hunter**
8.00 **Police Patrol**
9.00 **Murder for Hire** New edition
10.00 **Sex, Lies and Murder**
11.00 **The First 48**
12.00 M'T **Britain's Darkest Taboos**
1.00 AM **Murder for Hire**
2.00 **Nightmare in Suburbia**
3.00 **Homicide Hunter**
4.00 **Unusual Suspects**
5.00 **to 6.00** AM **Motives & Murders**

+1 hour 256 222

SKY HD SD | VIRGIN HD | FREEVIEW HD | FREESAT HD | BT HD

# WEDNESDAY Films

Wednesday

## Sky Premiere

301 301 842 431 401 501

6.00 AM **Nobody's Fool** As 6pm.
8.00 **The Adventures of Jurassic Pet** As shown at 4.15am.
9.45 **PREMIERE Shoplifters** Drama, as shown at 10.00pm.
12.00 NOON **Spider-Man: Into the Spider-Verse** As 8.00pm.
2.10 PM **Lizzie** As 12.10am.
4.10 **Age of Summer** Comedy. (2018, 15, 88min) ★★★
6.00 **Nobody's Fool** Romantic comedy with Tiffany Haddish. (2018, 15, 110min) ★★

10.00 Shoplifters

**8 PM**

8.00 **Spider-Man: Into the Spider-Verse** Animation featuring the voice of Shameik Moore. Student Miles Morales becomes a version of Spider-Man, and crosses paths with counterparts from other dimensions. (2018, PG, 117min) ★★★★
SEX ●●● VIOLENCE ●●● LANG ●●●

**9 PM**

**10 PM**

10.00 **PREMIERE Shoplifters** Japanese drama starring Lily Franky and Sakura Andō. A poverty-stricken group living in Tokyo take a troubled little girl under their wing. Subtitled. (2018, 15, 121min) ★★★★★
*See review, page19*
SEX ●●● VIOLENCE ●●● LANG ●●●

**11 PM**

12.10 AM **Lizzie** Fact-based thriller. (2018, 15, 105min) ★★★★
2.15 **Boogie Man** Romantic comedy. (2017, 15, 94min) ★★
4.15 **to 6.00** AM **The Adventures of Jurassic Pet** Adventure. (2018, U, 84min) ★

+1 hour 312 402

## Sky Disney

304 304 845 435 405 503

6.45 AM **Lion King II: Simba's Pride** Animation. (1998, U) ★★★
8.15 **Bolt** As shown at 2.50pm.
10.00 **The Jungle Book** As 6.35pm.
11.30 **The Incredibles** As 8.00pm.
1.30 PM **Cinderella** Animation. (1950, U, 75min) ★★★★
2.50 **Bolt** Cartoon. (2008) ★★★★
4.35 **Ralph Breaks the Internet** Animated fantasy adventure. (2018, PG, 112min) ★★★★
6.35 **The Jungle Book** Animation. (1967, U, 78min) ★★★★★

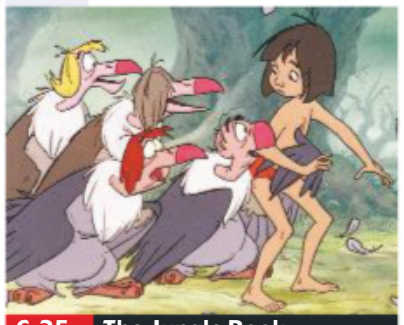
6.35 The Jungle Book

8.00 **The Incredibles** Animated adventure with the voices of Craig T Nelson and Holly Hunter. After years spent living anonymously in suburbia, a family of superheroes emerges from hiding to battle a new foe. (2004, U, 120min) ★★★★★
SEX ●●● VIOLENCE ●●● LANG ●●●

10.00 **Pete's Dragon** Musical fantasy with Helen Reddy and Mickey Rooney. (1977, U, 134min) ★★★
SEX ●●● VIOLENCE ●●● LANG ●●●

11.50 **Invincible** Sports biopic starring Mark Wahlberg, Greg Kinnear and Elizabeth Banks. (2006, PG, 105min) ★★
1.45 AM **Duck Tales the Movie: Treasure of the Lost Lamp** Family animated adventure. (1990, U, 73min) ★★★
3.10 **The Santa Clause** Festive comedy starring Tim Allen. (1994, U, 98min) ★★★★
5.00 **to 6.25** AM **Cinderella** Animation, as 1.30pm.

## Sky Family

305 305 846 436 406 505

6.40 AM **Woody Woodpecker** Drama. (2017, PG, 91min) ★
8.15 **Hotel Transylvania 3: Summer Vacation** As 7pm.
10.00 **Cloudy with a Chance of Meatballs 2** As 5.20pm.
11.40 **Cleo** Animation. (2016) ★★★
1.10 PM **The Karate Kid** (2010)
3.40 **Monster Family** (2017) ★★
5.20 **Cloudy with a Chance of Meatballs 2** (2013, U) ★★★
7.00 **Hotel Transylvania 3: Summer Vacation** (2018)

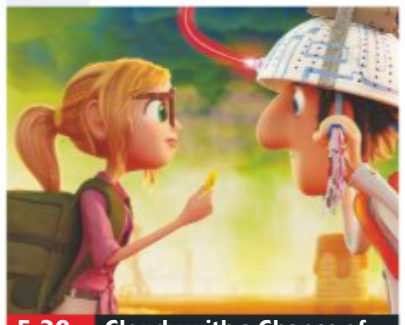
5.20 Cloudy with a Chance of...

8.45 **The Karate Kid** Martial arts drama starring Jaden Smith and Jackie Chan. An American boy relocates to Beijing with his widowed mother and learns kung fu in order to protect himself from a local gang of bullies. With Taraji P Henson and Wenwen Han. (2010, PG, 140min) ★★★
SEX ●●● VIOLENCE ●●● LANG ●●●

11.10 **The Mask of Zorro** Epic swashbuckling adventure starring Antonio Banderas. (1998, PG, 137min) ★★★★
1.35 AM **Alpha** Family adventure starring Kodi Smit-McPhee. (2018, 12, 96min) ★★★
3.20 **Zombillenium** Animation with the voice of Emmanuel Curtil. (2017, PG, 78min) ★★★
4.50 **to 6.25** AM **The Time Team** Animated adventure. (2017, U, 84min) ★★★

## Sky Action

306 306 847 437 407 502

6.15 AM **Star Wars: Episode I – The Phantom Menace** Sci-fi adventure. (1999, U) ★★★
8.45 **Star Wars: Episode II – Attack of the Clones** (2002) ★★
11.15 **Star Wars: The Clone Wars** Animation. (2008, PG) ★★
1.00 PM **Star Wars: Episode III – Revenge of the Sith** (2005)
3.30 **Solo: A Star Wars Story** Sci-fi. (2018) ★★★★
6.00 **Star Wars: Episode IV – A New Hope** (1977) ★★★★★

10.30 Star Wars: Episode VI...

8.15 **Star Wars: Episode V – The Empire Strikes Back** Sci-fi adventure starring Harrison Ford and Mark Hamill. While Darth Vader's imperial forces pursue the Rebel Alliance, Luke Skywalker continues his training as a Jedi knight. (1980, U, 124min) ★★★★★
SEX ●●● VIOLENCE ●●● LANG ●●●

10.30 **Star Wars: Episode VI – Return of the Jedi** Sci-fi adventure starring Harrison Ford, Carrie Fisher and Mark Hamill. (1983, U, 133min) ★★★
SEX ●●● VIOLENCE ●●● LANG ●●●

1.00 AM **Bad Boys** Action comedy thriller with Martin Lawrence. (1995, 15, 118min) ★★★
3.00 **Bad Boys II** Action comedy thriller sequel with Will Smith. (2003, 15, 147min) ★★★
5.30 **to 6.00** AM **The Fast & The Furious: Inside Track**

## Sky Comedy

307 307 848 438 408 506

7.05 AM **A Little Something for Your Birthday** Comedy. (2017, 12, 94min) ★★★
8.50 **How to Get Girls** Comedy. (2017, 18, 90min) ★
10.30 **We're the Millers** As 6.00pm.
12.30 PM **Johnny English Strikes Again** As shown at 8.00pm.
2.10 **Game Night** As 9.40pm.
3.55 **Pretty Woman** Comedy. (1990, 15, 117min) ★★★★
6.00 **We're the Millers** Comedy. (2013, 15, 114min) ★★★

6.00 We're the Millers

8.00 **Johnny English Strikes Again** Spy comedy with Rowan Atkinson. A sinister cyber attack sees the hapless secret agent sent on an adventure in the South of France. (2018, PG, 89min) ★★★
SEX ●●● VIOLENCE ●●● LANG ●●●

9.40 **Game Night** Comedy starring Jason Bateman. A group of friends who meet for game nights become entangled in a real mystery. (2018, 15, 100min) ★★★★
SEX ●●● VIOLENCE ●●● LANG ●●●

11.25 **Father Figures** Comedy starring Owen Wilson, Ed Helms and Glenn Close. (2017, 15, 113min) ★★
1.25 AM **Brüno** Satirical comedy starring Sacha Baron Cohen. (2009, 18, 81min) ★★
2.55 **Role Models** Comedy starring Paul Rudd and Seann William Scott. (2008, 15) ★★★★
4.45 **to 6.35** AM **The Odd Couple** Classic Neil Simon comedy. (1968, PG, 105min) ★★★★★

## Sky Hits

302 302 843 433 403

6.00 AM **Blade Runner 2049** Sci-fi thriller, as shown at 2.45am.
8.45 **The Forgiven** Thriller with Forest Whitaker. (2017, 15, 115min) ★★
10.45 **The Darkest Minds** As 7.00pm.
12.45 PM **Thor: Ragnarok** As 9pm.
3.00 **The Exception** War drama. (2016, 15, 107min) ★★★
5.00 **Serenity** Mystery thriller starring Matthew McConaughey. (2019, 15, 106min) ★★★

## Sky Greats

303 303 844 434 404 508

7.00 AM **1984** Sci-fi. (1984) ★★★
8.55 **Shaun of the Dead** As 8pm.
10.40 **Beetlejuice** As 9.45pm.
12.15 PM **Coming to America** (1988)
2.15 **Singin' in the Rain** Musical. (1952, U, 102min) ★★★★★
4.00 **O Brother, Where Art Thou?** Offbeat period comedy. (2000, 12, 106min) ★★★★
6.00 **Shanghai Noon** Comedy. (2000, 12, 109min) ★★★

## TCM

315 415 416 512 526

6.00 AM **Close Up** Double bill.
7.00 **Rebel Without a Cause** Drama. (1955, PG, 111min) ★★★★★
9.15 **Mister Roberts** (1955) ★★★
11.50 **The Moonlighter** Western. (1953, b/w, PG, 75min) ★★
1.30 PM **Cattle Drive** (1950) ★★
3.15 **Return of the Gunfighter** Western. (1966, U, 93min) ★★
5.25 **Destry Rides Again** Western. (1939, b/w, PG) ★★★★★

## Talking Pictures

328 445 81 306

6.00 AM **Not Wanted on Voyage** ★★
7.40 **The Detectives**
8.40 **Crow Hollow** Thriller. (1951) ★★
10.00 **Rooney** Comedy. (1958) ★★
11.45 **Remembering John Gregson**
12.10 PM **Woman in a Dressing Gown** Drama. (1957, b/w, PG) ★★
2.00 **Scotland Yard**
2.35 **White Cradle Inn** (1947) ★★
4.20 **Meet Mr Lucifer** (1953) ★★
6.00 **Get Some In!**

## Horror

317 149 70 138

8.00 AM **Lost in Space** 20/24. (S3)
9.00 **Star Trek: Deep Space Nine**
10.00 **Star Trek** 22/24. (S3)
11.00 **Alien Cargo** Sci-fi. (1999) ★
1.00 PM **Trapped in Space** Sci-fi thriller. (1994, 15, 84min) ★★
3.00 **Under the Dome** 13/13. (S1)
4.00 **Dragonquest** (2009) ★★
6.00 **Star Trek** 23/24. (S3)
7.00 **Star Trek: Deep Space Nine**
8.00 **Earth: Final Conflict** 4/22. (S4)

primetime

7.00 **The Darkest Minds** Thriller starring Amandla Stenberg. When a pandemic wipes out most of America's children, those who survive are gifted with superpowers. With Mandy Moore. (2018, 12, 104min) ★★
9.00 **Thor: Ragnarok** Fantasy adventure with Chris Hemsworth and Cate Blanchett. The imprisoned warrior attempts to get back to Asgard to stop the destruction of his homeworld. (2017, 12, 130min) ★★★★

11.15 **Extremely Wicked, Shockingly Evil and Vile** (2019, 15) ★★★★
1.10 AM **Action Point** Fact-based comedy. (2018, 15, 90min) ★
2.45 **Blade Runner 2049** Thriller. (2017, 15, 164min) ★★★★★
5.30 **to 7.30** AM **Just Go With It** Comedy. (2011, 12, 116min) ★

8.00 **Shaun of the Dead** Horror comedy starring Simon Pegg and Nick Frost. A jaded shop assistant sets out to save his family and friends when north London is invaded by zombies. (2004, 15, 99min) ★★★★
9.45 **Beetlejuice** Fantasy comedy starring Michael Keaton, Alec Baldwin and Geena Davis. A newly dead couple summon up a 'bio-exorcist' to rid their home of its obnoxious new owners. (1988, 15, 92min) ★★★★

11.20 **Coming to America** Romantic comedy. (1988, 15, 116min) ★★
1.20 AM **American Pie: The Wedding** Comedy. (2003) ★
3.00 **Videodrome** Offbeat sci-fi thriller. (1982, 18, 88min) ★★★
4.30 **to 6.15** AM **Singin' in the Rain** Musical, as shown at 2.15pm.

7.30 **Apache Trail** Western starring Lloyd Nolan and Donna Reed. Two feuding brothers get caught in an Apache rising triggered by the theft of a peace pipe. (1942, b/w, U, 66min) ★★
9.00 **Exit Wounds** Action thriller starring Steven Seagal, DMX and Isaiah Washington. A tough cop's unconventional methods get him demoted, but he is then drawn into a web of corruption and drugs in an inner-city precinct. (2001, 18, 97min) ★

11.10 **Magnum Force** Thriller. (1973, 18, 117min) ★★★★
1.45 AM **McCabe and Mrs Miller** Western. (1971, 15) ★★★
4.20 **Hollywood's Best Directors**
5.00 **to 6.00** AM **Close Up**

+1 hour 316 417

6.30 **The Brides of Fu Manchu** Adventure thriller starring Christopher Lee as the sinister Fu Manchu. With Douglas Wilmer. (1966, U, 91min) ★★
8.25 **Final Appointment** Crime melodrama with John Bentley and Eleanor Summerfield. A reporter uncovers a series of murders linked to a wartime court-martial. (1954, b/w, U, 90min) ★★
9.45 **Glimpses** Archive footage.
10.00 **Lytton's Diary**

11.00 **The Chairman** Suspense thriller. (1969, PG, 99min) ★
1.00 AM **They Who Dare** Wartime drama. (1953, U, 107min) ★★
3.05 **Dick Powell Theatre**
4.05 **to 6.00** AM **It's Great to Be Young** Comedy starring John Mills. (1956, U, 95min) ★★★

9.00 **The Tall Man** Crime mystery starring Jessica Biel. A nurse investigates a local legend when children start disappearing in her town. With Jodelle Ferland. (2012, 15, 106min) ★★★
11.05 **The Evil Dead** Horror comedy starring Bruce Campbell and Ellen Sandweiss. While spending a holiday at a remote mountain cabin, a group of teenagers summon up some ancient demons. With Betsy Baker. (1982, 18, 85min) ★★★★

12.45 AM **Turbo Kid** Sci-fi adventure starring Munro Chambers. (2015, 15, 91min) ★★
2.35 **Burying the Ex** Comedy horror. (2014, 15, 89min) ★★
4.20 **to 4.30** AM **Horror Highlights**

+1 hour 318 202 139



★★★★★ Excellent ★★★★ Very Good ★★★ Good ★★ Average ★ Poor

## Sky Thriller

308 308 849 439 409 509

**7.15** AM **Backtrace** (2018) ★★★
**8.55** **The Hurricane Heist** Action thriller. (2018, 12, 103min) ★
**10.40** **The Town** Crime thriller. (2010, 15, 124min) ★★★★
**12.50** PM **The Girl in the Spider's Web** As shown at 9.00pm.
**2.50** **Grosse Pointe Blank** Thriller. (1997, 15, 107min) ★★★★
**4.50** **Blood Diamond** Thriller. (2006, 15, 143min) ★★★★
**7.15** **Hotel Artemis** Futuristic drama. (2018, 15) ★★★

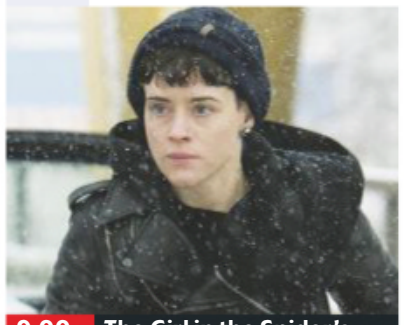

9.00 The Girl in the Spider's...

**Hotel Artemis** (film started at 7.15pm)
SEX ●●● VIOLENCE ●●● LANG ●●●

**9.00** **The Girl in the Spider's Web** Thriller starring Claire Foy and Sylvia Hoeks. Swedish hacker Lisbeth Salander embarks on a frantic hunt for a stolen computer programme that could spark a global disaster. (2018, 15, 115min) ★★★
SEX ●●● VIOLENCE ●●● LANG ●●●

**11.00** **Dark Crimes** Thriller with Jim Carrey and Marton Csokas. (2016, 18, 92min) ★★
**12.35** AM **Face/Off** Action thriller starring John Travolta. (1997, 18, 133min) ★★★★
**2.55** **Hoffa** Biopic starring Jack Nicholson and Danny DeVito. (1992, 15, 140min) ★★
**5.15** **to 7.00** AM **Angel Flight Down** Fact-based adventure starring Patricia Kalember. (1996, PG, 88min) ★★

## Sky Drama

309 309 850 440 410 511

**7.20** AM **Scent of a Woman** Drama. (1992, 15) ★★★★
**10.00** **The Top Ten Show**
**10.20** **Marshall** Legal biopic. (2017, 15, 118min) ★★★★
**12.25** PM **The Top Ten Show**
**12.40** **Say Anything** Comedy drama. (1989, 15, 104min) ★★★★
**2.25** **My Girl 2** Drama sequel. (1994, PG, 99min) ★★
**4.10** **Gone With the Wind** Epic romantic drama. (1939, PG, 224min) ★★★★★

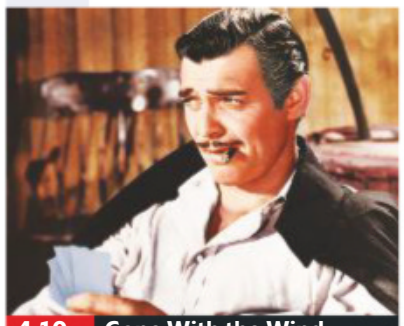

4.10 Gone With the Wind

**8.00** **Darkest Hour** Period drama, starring Gary Oldman. British Prime Minister Winston Churchill seeks to rally the nation against Germany's advance across Western Europe. With Lily James and Kristin Scott Thomas. (2017, PG, 122min) ★★★
SEX ●●● VIOLENCE ●●● LANG ●●●

**10.10** **Indecent Proposal** Drama starring Robert Redford, Demi Moore and Woody Harrelson. (1993, 15, 117min) ★★
SEX ●●● VIOLENCE ●●● LANG ●●●

**12.15** AM **The Darjeeling Limited** Wes Anderson's offbeat comedy starring Owen Wilson. (2007, 15, 104min) ★★★★
**1.55** **The Insider** Michael Mann's fact-based drama starring Al Pacino and Russell Crowe. (1999, 15, 157min) ★★★★★
**4.35** **to 6.25** AM **Tex** Drama with Matt Dillon and Meg Tilly. (1982, PG, 103min) ★★★

## Sky Sci-Fi/Horror

310 310 851 441 411 507

**6.15** AM **Batman: Mystery of the Batwoman** Animation. (2003, 12, 72min) ★★★★
**7.35** **The Black Hole** As 4.45am.
**9.20** **Geostorm** As shown at 5pm.
**11.15** **The Little Stranger** As 7pm.
**1.15** PM **Justice League** As 9pm.
**3.20** **Canaries** Sci-fi comedy. (2017, 15, 84min) ★★★
**5.00** **Geostorm** Thriller with Gerard Butler. (2017, 12, 120min) ★
**7.00** **The Little Stranger** Horror. (2018, 12, 111min) ★★★★

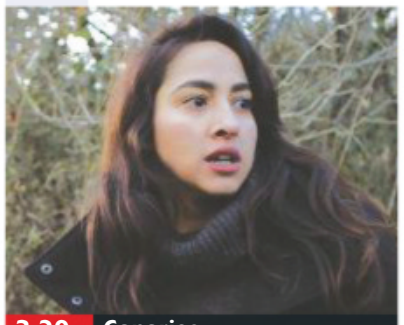

3.20 Canaries

**The Little Stranger** (film started at 7.00pm)
SEX ●●● VIOLENCE ●●● LANG ●●●

**9.00** **Justice League** Sci-fi adventure starring Ben Affleck, Gal Gadot and Henry Cavill. Bruce Wayne enlists the help of Wonder Woman, Aquaman, Cyborg and the Flash in the fight against super villain Steppenwolf. (2017, 12, 120min) ★★
SEX ●●● VIOLENCE ●●● LANG ●●●

**11.15** **The Thing** Sci-fi thriller remake starring Kurt Russell. (1982, 18, 108min) ★★★★
**1.15** AM **Halloween** John Carpenter's classic shocker starring Jamie Lee Curtis. (1978, 18, 92min) ★★★★★
**3.00** **Annabelle** Horror starring Annabelle Wallis and Ward Horton. (2014, 15, 97min) ★★
**4.45** **to 6.30** AM **The Black Hole** Drama with Anthony Perkins. (1979, PG, 97min) ★★★

## Sky Select

311 311 852 442 412 510

**7.15** AM **My Friend Dahmer** Drama. (2017, 15) ★★★★
**9.05** **Zodiac** Fact-based crime drama. (2006, 15) ★★★★
**11.45** **The Escape** (2017) ★★★
**1.30** PM **The Italian Job** Comedy. (1969, PG, 100min) ★★★★★
**3.15** **Layer Cake** Gangster thriller. (2004, 15, 105min) ★★★★
**5.15** **Hostiles** Western drama. (2017, 15, 130min) ★★★★
**7.30** **Catch Me If You Can** Drama. (2002, 12, 141min) ★★★★★

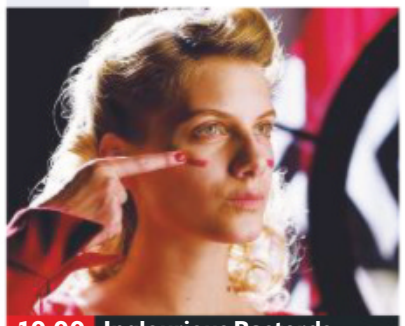

10.00 Inglourious Basterds

**Catch Me If You Can** (film started at 7.30pm)
SEX ●●● VIOLENCE ●●● LANG ●●●

**10.00** **Inglourious Basterds** Quentin Tarantino's darkly comic World War Two action drama starring Brad Pitt, Mélanie Laurent, Christoph Waltz and Diane Kruger. (2009, 18, 152min) ★★★★
SEX ●●● VIOLENCE ●●● LANG ●●●

**12.35** AM **Django Unchained** Quentin Tarantino's Oscar-winning Western. (2012, 18, 162min) ★★★★
**3.25** **Five Easy Pieces** Cult drama. (1970, 15, 98min) ★★★★★
**5.10** **to 7.25** AM **The Odyssey** Biopic with Lambert Wilson. (2016, PG, 122min) ★★★

## Film4

313 313 853 428 429 14 300

■ **Films start at 11.00am**
**11.00** AM **Doctor Dolittle** Musical. (1967, U, 144min) ★★★
**1.55** PM **Ever After: A Cinderella Story** Romantic drama. (1998, PG, 121min) ★★★
**4.15** **Young Sherlock Holmes** Adventure fantasy. (1985, PG, 109min) ★★★
**6.40** **About Time** Romantic comedy fantasy starring Domhnall Gleeson. (2013, 12, 120min) ★★★

9.00 RED

**About Time** (film started at 6.40pm)
SEX ●●● VIOLENCE ●●● LANG ●●●

**8 PM**

**9.00** **RED** Action comedy thriller starring Bruce Willis, Morgan Freeman and John Malkovich. A retired CIA agent sets out to re-assemble his former team to find out why he is being targeted for assassination. (2010, 12, 111min) ★★★★
SEX ●●● VIOLENCE ●●● LANG ●●●

**9 PM**

**10 PM**

**11.15** **Kill Bill: Vol. 1** Quentin Tarantino's epic action thriller starring Uma Thurman, Lucy Liu and Vivica A Fox. (2003, 18, 110min) ★★★★
**1.25** **to 3.25** AM **This Means War** Romantic action comedy starring Reese Witherspoon, Chris Pine, Tom Hardy, Til Schweiger and Angela Bassett. (2012, 12, 103min) ★★★

**11 PM**

+1 hour 314 430 45 301

## True Movies

319 424 50 303

**6.00** AM **Highway to Heaven**
**7.00** **The Waltons** Double bill.
**9.00** **Magic Moments** Romantic drama. (1989, PG, 105min) ★★
**11.00** **A Brother's Promise: The Dan Jansen Story** Fact-based drama. (1996, U, 96min) ★★
**1.00** PM **Highway to Heaven**
**3.00** **North and South: Book II**
**5.00** **Bound by a Secret** Melodrama. (2009, PG, 80min) ★★★

**7.00** **Pastor Brown** Drama starring Salli Richardson-Whitfield. Exotic dancer Jesse returns home for the first time in a decade after her father becomes terminally ill. (2009, 12, 88min) ★★★
**9.00** **Unstable** Mystery thriller starring Shiri Appleby. A young woman recovering from a mental breakdown meets a seemingly perfect man, but all is not as it appears to be. (2009, PG, 110min) ★★

**10.50** **Jesus' Son** Offbeat drama set in the 1970s starring Billy Crudup. (1999, 18, 109min) ★★★
**1.00** AM **The Waltons** Double bill.
**3.00** **The Man from UNCLE**
**5.00** **to 6.00** AM **Highway to Heaven**

+1 hour 320 303 304

## Sony Movies

321 425 32 302

**9.00** AM **Crisis Point** Thriller. (2012, PG, 87min) ★★
**10.55** **Driven Underground** Drama. (2015, PG, 90min) ★★
**12.50** PM **Sony Movie News Extra**
**1.00** **Les Misérables** Adaptation of Victor Hugo's novel, with Liam Neeson. (1998, 12, 134min) ★★
**3.45** **Legends of the Fall** Drama with Brad Pitt and Anthony Hopkins. (1994, 15, 133min) ★★★

**6.15** **Seven Years in Tibet** Epic fact-based adventure with Brad Pitt as Austrian mountaineer Heinrich Harrer, who made his way to Tibet during World War Two and befriended the young Dalai Lama. With David Thewlis. (1997, PG, 135min) ★★
**9.00** **The Social Network** Drama about the founding of Facebook by 19-year-old Harvard student Mark Zuckerberg. Stars Jesse Eisenberg and Andrew Garfield. (2010, 12, 120min) ★★★★★

**11.30** **Meadowland** Drama with Olivia Wilde. (2015, 18, 105min) ★★
**1.20** AM **The Trust** Comedy thriller. (2016, 15, 90min) ★★★
**3.15** **to 6.00** AM **Moneyball** Drama. (2011, 12, 133min) ★★★★

+1 hour 322

## Movies 24

325 419 513

**7.00** AM **Strawberry Summer** Drama. (2012, U, 120min) ★★
**9.00** **Date My Dad** 3&4/10. (S1)
**11.00** **Summer of Dreams** Comedy. (2016, PG, 120min) ★★
**1.00** PM **Royally Ever After** Comedy. (2018, PG, 120min) ★★
**3.00** **The Seven Year Hitch** Comedy. (2012, PG, 88min) ★★
**5.00** **Sweet Home Carolina** Drama. (2017, PG, 84min) ★★

**7.00** **The Story of Us** Romantic comedy starring Maggie Lawson and Sam Page. A woman's bookshop is threatened by a new development, and she finds out that the architect is her ex-partner. (2019, 120min) ★★
**9.00** **Truly, Madly, Sweetly** Drama with Nikki Deloach and Dylan Neal. A cupcake baker and a divorced dad are thrown into business together when they jointly inherit a historic bakery site. (2018, PG, 120min) ★★

**11.00** **Tulips in Spring** Romantic drama with Fiona Gubelmann. (2016, PG, 84min) ★★
**1.00** AM **Date My Dad** 5&6/10. (S1)
**3.00** **to 5.00** AM **Save This Dance** Drama. (2018, PG, 90min) ★★

+1 hour 326 420

## Movies4Men

323 426 40 305

**6.00** AM **Behold a Pale Horse** Drama. (1964, b/w, PG, 118min) ★
**8.35** **Meteor Storm** Sci-fi. (2010) ★
**10.15** **Titanic 2** Action adventure. (2010, 12, 90min) ★★
**12.00** NOON **M*A*S*H** 16&17/25. (S5)
**1.00** PM **Gunman's Walk** Western. (1958, PG, 95min) ★★
**3.05** **From Remagen to the Elbe**
**4.20** **In the Cockpit: Flat Tops**
**5.40** **Aircraft Carriers**

**6.55** **Tarantino Presents: Battle of the Coral Sea**
**7.00** **Battle of the Coral Sea** World War Two drama starring Cliff Robertson and Gia Scala. (1959, b/w, PG, 83min) ★★
**9.00** **Tarantino Presents: Bob & Carol & Ted & Alice**
**9.05** **Bob & Carol & Ted & Alice** Satirical comedy starring Elliott Gould and Dyan Cannon. Two couples consider the attractions of spouse-swapping. (1969, 15, 105min) ★★★

**11.30** **Hijacked** Thriller starring Denise Richards. (2017, 15, 88min) ★★
**1.15** AM **A Fall from Grace** Thriller starring Liz Vassey and Maiara Walsh. (2012, 15, 87min) ★★
**3.00** **to 4.00** AM **Against All Odds**

+1 hour 324

## FILMS ON OTHER CHANNELS

### 6pm TILL LATE

**7.10** PM **The Journey of August King** *AMC* Western. ★★
**8.00** **Julie & Julia** *E!* Nora Ephron's biographical comedy. ★★★★
**9.00** **The Hangover Part II** *ITV2* Dark comedy sequel. (HD) ★★
**9.00** **Deep Blue Sea** *5Spike* Marine action thriller. ★
**9.00** **Couples Retreat** *Comedy Central* Relationship comedy starring Jon Favreau, Kristen Bell and Vince Vaughn. ★★★
**9.00** **Transformers: The Last Knight** *4Seven* Fantasy adventure starring Mark Wahlberg and Anthony Hopkins. (HD) ★★
**10.00** **Enter the Dragon** *ITV4* Action thriller. (HD) ★★★
**10.00** **Poltergeist** *5STAR* Horror remake. (HD) ★★★
**10.00** **The Punisher** *Syfy* Action thriller starring Tom Jane and John Travolta. ★
**10.30** **Me Before You** *Channel 5* Romantic drama with Sam Claflin and Emilia Clarke. (HD) ★★★
**10.50** **Dracula II: Ascension** *AMC* Horror thriller sequel. ★★
**12.30** AM **Dracula III: Legacy** *AMC* Horror sequel. ★
**4.00** **Cold Zone** *Syfy* Sci-fi. ★★

# WEDNESDAY Sport

SKY HD SD VIRGIN HD BT HD

14 August

## Sky Sports Main Event

401 401 855 511 501 402 437

6.00 AM **Total Goals** A round-up of the latest football action.
7.00 **Total Goals** A round-up of the latest football action.
8.00 **Total Goals** A round-up of the latest football action.
9.00 **Total Goals** A round-up of the latest football action.
10.00 **LIVE The Ashes England v Australia.** Coverage of the opening day's play of the second Test in the five-match series, taking place at Lord's.
2.00 PM **LIVE The Ashes England v Australia.** Further coverage of the opening day's play of the second Test in the five-match series, taking place at Lord's.
6.55 **LIVE Vitality T20 Blast Cricket Essex Eagles v Middlesex.** Coverage of the South Division match from the County Ground in Chelmsford.
10.00 **The Debate** Discussion on the latest football news.
11.00 **Sky Sports News** Round-up of the day's talking points.
12.00 M'T **Sky Sports News** Round-up of the day's talking points.
1.00 **to 6.00** AM **Sky Sports News**

## Sky Sports Premier League

402 402 856 512 502

6.00 AM **PL Greatest Games**
7.00 **The Debate** Football discussion.
8.00 **Premier League Best Goals**
9.00 **Premier League 100 Club**
10.00 **Premier League Years**
12.00 NOON **The Debate** Discussion.
1.00 PM **Premier League Years**
3.00 **Premier League Best Goals**
4.00 **PL Greatest Games**
5.00 **Premier League 100 Club**
6.00 **Premier League Review**
7.00 **Premier League World**
7.30 **PL Greatest Games**
8.00 **Premier League Review** A look back at recent fixtures in the Premier League.
9.00 **Premier League World** A round-up of the latest news.
9.30 **Premier League 100 Club** A chance to relive the Premier League goals of Frank Lampard.
10.00 **The Debate** Discussion on the latest football news.
11.00 **Premier League World**
11.30 **PL Greatest Games**
12.00 M'T **The Debate**
1.00 AM **Premier League Years**
3.00 **PL Greatest Games**
4.00 **Premier League Best Goals**
5.30 **to 6.00** AM **Premier League 100 Club**

## Sky Sports Football

403 403 857 513 503

6.00 AM **EFL Greatest Games**
7.00 **Football's Greatest Players**
8.00 **Football Countdowns**
9.00 **Football Years**
10.00 **EFL Highlights**
11.00 **One2Eleven**
11.30 **Football's Greatest Players**
12.00 NOON **EFL Greatest Games**
12.30 PM **SPFL Greatest Games**
1.00 **Football Countdowns**
2.00 **Football Years**
3.00 **EFL Highlights**
4.00 **One2Eleven**
4.30 **Football's Greatest Players**
5.00 **EFL Greatest Games**
5.30 **SPFL Greatest Games**
6.00 **Soccer AM: The Best Bits**
6.30 **Carabao Cup Highlights**
7.00 **EFL Highlights**
8.00 **Carabao Cup Highlights**
8.30 **EFL Greatest Games**
9.00 **EFL Goals: Championship**
9.30 **EFL Goals: Leagues 1 & 2**
10.00 **EFL Highlights**
11.00 **Football's Greatest Players**
12.00 M'T **Football Years**
1.00 AM **Football Countdowns**
2.00 **SPFL Greatest Games**
2.30 **One2Eleven**
3.00 **EFL Highlights**
4.00 **to 6.00** AM **Highlights**

## Sky Sports The Ashes

404 404 858 514 504

6.00 AM **Ashes Memories**
7.00 **Captain's Log**
8.00 **The Ashes** England v Australia: Action from the fourth day of the first Test at Edgbaston.
9.00 **The Ashes** England v Australia: Action from the fifth and final day of the first Test at Edgbaston.
10.00 **LIVE The Ashes England v Australia.** Coverage of the opening day's play of the second Test in the five-match series, taking place at Lord's.
6.55 PM **LIVE Vitality T20 Blast Cricket Essex Eagles v Middlesex.** Coverage of the South Division match from the County Ground in Chelmsford.
10.15 **The Ashes** England v Australia: Action from the opening day of the second Test at Lord's.
11.15 **The Ashes Debate** Discussion on day one of the second Test between England and Australia.
11.45 **The Ashes** As 10.15pm.
12.45 AM **The Ashes Debate**
1.15 **Vitality T20 Blast Cricket** Essex Eagles v Middlesex.
4.35 **Ashes Greats**
5.00 **Best of England v Australia**
5.50 **to 6.00** AM **Ashes Greats**

## Sky Sports Golf

405 405 859 515 505

6.00 AM **Sir Bobby Robson Golf Classic** Action from the event.
8.00 **Fedex Series**
9.00 **PGA Tour Golf**
10.00 **Chronicles of a Champion Golfer**
11.00 **Sir Bobby Robson Golf Classic**
1.00 PM **Fedex Series**
2.00 **Drive Time USA**
3.00 **Fedex Series**
4.00 **PGA Tour Golf**
5.00 **Drive Time USA**
6.00 **Staysure Tour Golf**
7.00 **LIVE Fedex Play-Offs Preview: On The Range – BMW Championship** The players prepare for the BMW Championship.
8.30 **PGA Tour Profiles**
9.00 **Inside the PGA Tour**
9.30 **Golfing World**
10.00 **Drive Time USA**
11.00 **On The Range – BMW Championship**
12.30 AM **PGA Tour Profiles**
1.00 **Fedex Series**
2.00 **On The Range – BMW Championship**
3.30 **PGA Tour Profiles**
4.00 **Fedex Series**
5.00 **Inside the PGA Tour**
5.30 **to 6.00** AM **Golfing World**

## BT Sport 1

413 413 867 527 408 430

6.00 AM **Premier League Legends**
7.30 **Classic MOTD – Thrillers**
7.45 **MotoGP** Action from the MotoGP race at the Grand Prix of Austria, the 11th round of the season.
8.45 **MotoGP Chequered Flag**
9.45 **Vanarama National League** Notts County v Barnet.
10.45 **Premier League Reload**
11.00 **Classic Premier League**
1.00 PM **Early Kick-Off**
1.30 **Premier League** West Ham United v Manchester City.
3.00 **BT Sport Score Highlights**
3.30 **Vanarama National League Highlights** Recent action.
4.00 **LIVE WTA Tennis** Coverage of the third day's play of the Western & Southern Open from the Lindner Family Tennis Center in Cincinnati, Ohio.
2.00 AM **UFC: Inside the Octagon** A detailed breakdown of potential tactics ahead of UFC 241.
2.30 **UFC Countdown** All the news and build-up ahead of UFC 241.
3.30 **UFC: Beyond The Octagon Classic Fights** Triple bill.
5.00 **IMMAF – European Open Championship Highlights**
5.30 **to 6.00** AM **BT Sport Reload**

## BT Sport 2

414 414 868 528 409 431

6.00 AM **UEFA Champions League**
7.30 **Bundesliga Special**
9.00 **Ligue 1 Highlights**
10.00 **UEFA Champions League**
11.30 **UEFA Champions League - Classics** Chelsea v FC Porto.
12.00 NOON **Bundesliga Special**
1.30 PM **UEFA Champions League**
3.00 **UEFA Europa League** A re-run of Chelsea v Arsenal.
4.30 **UEFA Champions League** Tottenham Hotspur v Liverpool.
6.00 **Sport in Focus: Frank Lampard**
6.15 **Premier League Reload**
6.30 **Premier League World**
7.00 **LIVE UEFA Super Cup Liverpool v Chelsea.** Coverage of the UEFA Super Cup final from the Vodafone Arena in Istanbul. Kick-off **8.00pm**.
10.45 **BT Sport Films**
11.45 **Premier League Review**
12.45 AM **Premier League World**
1.15 **MotoGP Rewind**
1.30 **Ligue 1 Highlights**
2.30 **Bundesliga Special**
4.00 **Vanarama National League Highlights** Recent action.
4.30 **MotoGP Highlights**
5.30 **to 6.00** AM **Irish Rally Review**

## BT Sport 3

417 417 869 529 410 432

6.00 AM **AFL** Geelong Cats v North Melbourne Kangaroos.
8.00 **AFL** Action from Richmond Tigers v Carlton Blues.
10.00 **SGB Premiership** Wolverhampton Wolves v Peterborough Panthers
12.00 NOON **BT Sport Score Highlights** The best bits from the opening edition of the season.
12.30 PM **Vanarama National League Highlights** Recent action.
1.00 **Bundesliga: Games of the Season** Five editions.
6.00 **Bundesliga Special**
7.30 **MotoGP Highlights** Action from the Grand Prix of Austria.
8.30 **XTERRA World Series**
9.00 **UFC Countdown**
10.00 **UFC: Inside the Octagon**
10.30 **BT Sport Fight Night** Action from Carl Frampton v Emmanuel Dominguez.
12.30 AM **BT Sport Score Highlights**
1.00 **UEFA Super Cup** Another chance to see Liverpool v Chelsea.
2.30 **What Carter Lost**
4.00 **The Band That Wouldn't Die**
5.00 **In Depth with Graham Bensinger** With Jerry West.
5.30 **to 6.00** AM **Classic Boxing**

## Sky Sports Action

407 407 861 517 507

6.00 AM **Boxing Gold**
7.00 **Fishing: Hooked on Africa**
7.30 **Great Sporting Moments**
8.00 **Darts Gold**
8.30 **Boxing Gold**
9.00 **NFL: America's Game**
10.00 **Sporting Records**
10.30 **Fishing: Hooked on Africa**
11.00 **NFL: America's Game**
12.00 NOON **NFL: A Football Life**
1.00 PM **Sporting Records**
2.00 **Fishing: Hooked on Africa**
2.30 **Boxing Gold**
3.30 **Darts Gold**
4.00 **Legends of Darts**
4.30 **Sporting Records**
5.00 **Fishing: Hooked on Africa**
5.30 **NRL Try Time**
6.30 **Fast Zone** Motorsport action.
7.00 **Sports Unlimited**
8.00 **Watersports World**
9.00 **Motorsport Mundial**
9.30 **Fast Zone** Motorsport action.
10.00 **Darts Gold**
11.00 **NFL: A Football Life**
12.00 M'T **NFL: America's Game**
1.00 AM **Super League Gold**
2.00 **NFL – Greatest Games**
3.30 **Darts Gold**
4.00 **Sporting Records**
5.00 **to 6.00** AM **Sporting Greats**

## Sky Sports Mix

121 121 819 520 510

6.00 AM **Total Goals** A round-up of the latest football action.
9.00 **Sporting Records**
9.30 **My Icon**
10.00 **NFL: America's Game** The history of American football.
11.00 **Sporting Greats** A look back at the careers of some of the world's leading athletes.
12.00 NOON **Great Sporting Moments** Iconic moments.
1.00 PM **Sporting Records** A look at some of the greatest milestones ever recorded in sport.
1.30 **My Icon**
2.25 **LIVE One-Day International Cricket West Indies v India.** Coverage of the third and final ODI of the series, taking place at Queen's Park Oval in Trinidad.
10.30 **WWE Main Event** Michael Cole and Byron Saxton present wrestling action featuring stars from the WWE roster.
11.30 **Premier League World** A round-up of the latest news surrounding the Premier League.
12.00 M'T **Fishing: Hooked on Africa** A look at fishing in Africa and on the Indian Ocean.
12.30 **to 6.00** AM **Mix Shorts**

## BT Sport/ESPN

423/426 872 530 411 434

6.00 AM **Around the Horn**
6.30 **ESPN FC** Football news.
7.00 **Pardon the Interruption**
7.30 **WRC Review** Rally Finland.
8.30 **CFL: Calgary @ Winnipeg**
11.00 **FIA Karting Championships**
11.30 **Around the Horn**
12.00 NOON **ESPN FC** Football news.
12.30 PM **Pardon the Interruption**
1.00 **MLB: Twins @ Brewers**
4.00 **Around the Horn**
4.30 **Pardon the Interruption**
5.00 **ESPN FC** Football news.
5.30 **BT Sport Reload**
6.00 **LIVE MLB Cleveland Indians v Boston Red Sox.** Coverage from Fenway Park. Start-time **6.10pm**.
9.00 **BT Sport Reload**
9.30 **Mike and the Mad Dog**
10.30 **NHRA Drag Racing Highlights**
11.30 **College Football Live**
12.00 M'T **LIVE MLB** Coverage of a Major League Baseball game.
3.00 AM **BT Sport Reload**
3.30 **to 6.00** AM **CFL**

## Eurosport 1

410 410 864 523 521 412 435

7.30 AM **Cycling: UK Women's Road Series** The Curlew Cup.
8.00 **Climbing World Championships**
10.00 **Cycling: Tour of Utah**
11.00 **Cycling: BinckBank Tour**
12.00 NOON **Cycling: Tour of Utah**
1.00 PM **Cycling: BinckBank Tour**
2.00 **LIVE Cycling: BinckBank Tour** Coverage of stage three, a 137.8km route starting and finishing in Aalter, Belgium.
4.00 **Cycling: Tour of Utah**
5.00 **Cycling: Vuelta a España**
6.00 **Salomon Golden Trail Series**
6.30 **Cycling: BinckBank Tour**
7.30 **Eurosport News**
7.40 **Cycling: Tour of Utah**
8.30 **LIVE Cycling: Tour of Utah** Coverage of stage two, a 138.2km journey from Brigham City to Powder Mountain Resort.
10.30 **Cycling: BinckBank Tour**
11.30 **LIVE Triathlon: Tokyo** The women's elite race.
1.35 **to 7.30** AM **WATTS**

## Eurosport 2

411 411 865 524 522 413 436

6.00 AM **Snooker: Shoot-Out**
8.00 **Caterham Championships**
9.00 **British GT Championship**
10.00 **Speedway European Championship** From Denmark.
11.00 **Snooker: Scottish Open**
1.00 PM **World Superbikes**
2.00 **Armoy Road Races**
3.00 **Climbing World Championships**
5.00 **Masters Snooker**
7.00 **Snooker: UK Championship** Ronnie O'Sullivan v Mark Allen in the 2018 final from York.
9.00 **Golf: US PGA Tour** Action from the Northern Trust Open.
10.00 **Speedway European Championship** From Denmark.
11.05 **Armoy Road Races**
12.05 AM **Porsche Supercup**
12.40 **WATTS** Recent highlights.
1.00 **Cycling: BinckBank Tour**
2.00 **Cycling: Tour of Utah**
4.00 **Cycling: BinckBank Tour**
5.00 **to 6.00** AM **Cycling: Vuelta a España**

## Sky Sports Arena

408 408 862 518 508

6.00 AM **Sporting Greats**
7.00 **WWE Experience**
8.00 **Great Sporting Moments**
9.00 **Sporting Records**
10.00 **Sporting Greats**
11.00 **Super League Gold**
12.00 NOON **WWE from the Vault**
1.00 PM **Great Sporting Moments**
2.00 **Sporting Greats**
3.00 **Sporting Records**
4.00 **NRL Try Time**
5.00 **WWE Main Event**
6.00 **WWE Experience** The latest from *Raw* and *Smackdown*.
7.00 **NBC's ProFootballTalk** American football discussion.
9.00 **GAA Weekly Round-Up**
10.00 **WWE Smackdown**
12.00 M'T **GAA Weekly Round-Up**
1.00 AM **Great Sporting Moments**
1.15 **Sporting Records**
2.15 **Super League Gold**
3.00 **Sporting Records**
4.00 **Great Sporting Moments**
5.00 **to 6.00** AM **Sporting Records**

## Sky Sports F1

406 406 860 516 506

6.00 AM **The Home of F1**
11.00 **Formula 1** The Spanish Grand Prix qualifying session.
12.45 PM **The F1 Show**
1.15 **Formula 1** As 5.25pm.
3.25 **Formula 1** As 8.05pm.
4.25 **F1 Weekend Debrief: Spain**
4.55 **Spanish F1 GP Best Bits** A look back at the best moments from the Spanish Grand Prix.
5.25 **Formula 1** The Spanish Grand Prix: A re-run of the fifth round of the season, held at the Circuit de Catalunya in Barcelona.
7.35 **The Inside Line**
8.05 **Formula 1** The Spanish Grand Prix: Action from the fifth round of the season,which took place at the Circuit de Catalunya in Barcelona.
9.05 **F1 Classic Races** A look back at the 2011 Spanish Grand Prix.
11.20 **Ted's 2019 F1 Tech**
11.30 **Formula 1** As 8.05pm.
12.30 AM **Spanish F1 GP Best Bits**
1.00 **to 6.00** AM **The Home of F1**

# Thursday

15 August

## Evening Planner



### Documentary

**Ross Kemp: Living with Online Gambling Addiction**
***ITV HD, 7.30pm***
Ross meets gamblers whose out-of-control addiction has ruined their lives

### Documentary

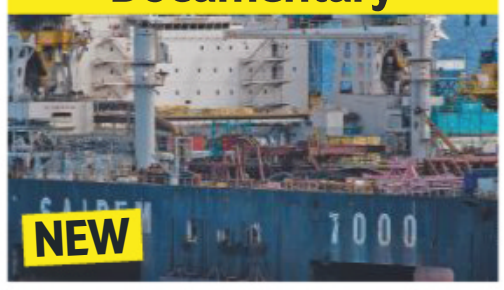


**Monster Ships**
***Yesterday, 8pm***
The massive *Saipem 7000* is the world's second-largest crane vessel, which can lift an enormous 14,000 tonnes

### Documentary

**Fugitives**
***BBC1 HD, 8pm***
The Metropolitan Police's Extradition Unit search for two people convicted of slavery and extortion offences in Italy

### Game show

**A League of Their Own**
***Sky One HD, 9pm***
Jamie Redknapp, Andrew Flintoff, Romesh Ranganathan and James Corden return in the sports panel show .

| SKY EVENING TIME | 7.00PM | 7.30PM | 8.00PM | 8.30PM | 9.00PM | 9.30PM | 10.00PM | 10.30PM |
|---|---|---|---|---|---|---|---|---|
| **Favourites** | | | | | | | | |
| 101 BBC1 | 7.00 The One Show | 7.30 EastEnders | 8.00 Fugitives | | 9.00 Fake or Fortune? | | 10.00 News; Local News | 10.35 Murdered... |
| 102 BBC2 | 7.00 The Repair Shop | | 8.00 This Farming Life | | 9.00 Murder Case | | 10.00 Live at the... | 10.30 Newsnight |
| 103 ITV | 7.00 Emmerdale | 7.30 Ross Kemp... | 8.00 Emmerdale | 8.30 Eat, Shop, Save | 9.00 David Walliams Presents – Return of... | | 10.00 News; Local News | |
| 104 CHANNEL 4 | 7.00 News | | 8.00 Animal Rescue Live: Supervet Special | | 9.00 The Secret Teacher | | 10.00 This Way Up | 10.30 8 Out of 10... |
| 105 CHANNEL 5 | 7.00 Cricket on 5: The Ashes | | 8.00 Britain's Parking Hell | | 9.00 Vegas 24/7 | | 10.00 Spank Me Harder: The Sex Business | |
| 106 SKY ONE | 7.00 The Simpsons | | 8.00 An Idiot Abroad 2 | | 9.00 A League of Their Own | | 10.00 Micky Flanagan – An' Another Fing... | |
| **Entertainment** | | | | | | | | |
| 116 BBC4 | 7.00 Beyond 100 Days | 7.30 The Sky at Night | 8.00 Skies Above Britain | | 9.00 Operation Wild | | 10.00 From Ice to Fire: The Incredible... | |
| 118 ITV2 | 7.00 You've Been Framed! Gold: Best of... | | 8.00 Two and a Half Men | | 9.00 Film: The Hangover Part III | | | |
| 136 MORE4 | ◂ 6.55 The Supervet | | 7.55 Escape to the Chateau | | 9.00 24 Hour Baby Hospital | | 10.00 24 Hours in A&E | |
| 135 E4 | 7.00 Hollyoaks | 7.30 The Goldbergs | 8.00 The Big Bang Theory | | 9.00 Celebs Go Dating | | 10.00 The Good Place | |
| 107 SKY WITNESS | ◂ 6.45 My Kitchen Rules: Australia | | 8.00 Criminal Minds | | 9.00 FBI | | 10.00 Criminal Minds | |
| 108 SKY ATLANTIC | 7.00 CSI | | 8.00 Blue Bloods | | 9.00 Bright Lights: Starring Carrie Fisher and Debbie Reynolds | | | |
| 110 GOLD | | 7.15 Only Fools and Horses | | 8.25 Porridge | 9.00 Only Fools and Horses | | 10.05 Mrs Brown's Boys | |
| 111 DAVE | 7.00 Taskmaster | | 8.00 Have I Got a Bit More News for You | | 9.00 QI XL | | 10.00 Judge Romesh | |
| 119 ITV3 | 7.00 Murder, She Wrote | | 8.00 Midsomer Murders | | | | 10.00 Law & Order: UK | |
| 120 ITV4 | 7.00 River Monsters | | 8.00 Fishing Allstars | | 9.00 Film: Licence to Kill | | | |
| 112 COMEDY CENTRAL | 7.00 Friends | | | 8.30 Takeshi's Castle | 9.00 Film: The Internship | | | |
| 114 SYFY | 7.00 Star Trek: The Next Generation | | 8.00 Stargate Atlantis | | 9.00 Siren | | 10.00 Film: Guardian | |
| 109 W | 7.00 MasterChef Australia | | | | 9.00 The Shift: Women on the Force | | 10.00 Louis Theroux: Extreme Love – Autism | |
| 113 UNIVERSAL | 7.00 NCIS | | 8.00 Major Crimes | | 9.00 Chicago Med | | | |
| 124 FOX | 7.00 NCIS | | | | 9.00 Legion | | 10.00 Family Guy | 10.30 People of Earth |
| 122 SKY ARTS | 7.00 The Seventies | | 8.00 The Directors | | 9.00 Chaplin: The Birth of the Tramp | | | 10.15 Mario Lanza: The Best of... |
| **Documentary** | | | | | | | | |
| 125 DISCOVERY | 7.00 Outback Truckers | | 8.00 Combat Dealers | | 9.00 Alaskan Bush People | | 10.00 Jeremy Wade's Dark Waters | |
| 162 ANIMAL PLANET | 7.00 Pit Bulls & Parolees | | 8.00 The Vet Life | | 9.00 Alaska: The Last Frontier | | 10.00 Animal Cops Houston | |
| 129 NAT GEO | 7.00 Wicked Tuna | | 8.00 Gold Diggers | | 9.00 Yukon Gold | | 10.00 Yukon River Run | |
| 130 HISTORY | 7.00 American Pickers | | 8.00 The Curse of Oak Island | | 9.00 Forged in Fire | | 10.00 Man at Arms: Art of War | |
| 155 YESTERDAY | 7.00 Abandoned Engineering | | 8.00 Monster Ships | | 9.00 Porridge | | | |
| 166 EDEN | 7.00 Wildest Africa | | 8.00 Horizon: Secrets of the Solar System | | 9.00 Frontier Borneo | | 10.00 Nature's Great Migrations | |
| **Films** | | | | | | | | |
| 301 SKY PREMIERE | ◂ 6.00 Nobody's Fool | | 8.00 Spider-Man: Into the Spider-Verse | | | | 10.00 Pimped | |
| 302 SKY HITS | ◂ 5.30 Avengers: Infinity War | | 8.00 Upgrade | | | 9.45 The Equalizer 2 | | |
| 303 SKY GREATS | ◂ 6.00 Shanghai Knights | | 8.00 Hot Fuzz | | | | 10.00 American Reunion | |
| 304 SKY DISNEY | ◂ 6.30 The Emperor's New Groove | | 8.00 Incredibles 2 | | | | 10.00 Prince of Persia: The Sands of Time | |
| 305 SKY FAMILY | ◂ 6.15 The Lego Movie | | 8.00 Patrick | | | 9.40 The Legend of Zorro | | |
| 306 SKY ACTION | ◂ 6.30 Star Wars: Episode I – The Phantom Menace | | | | 9.00 Star Wars: Episode II – Attack of the Clones | | | |
| 307 SKY COMEDY | ◂ 6.15 Blades of Glory | | 8.00 Night School | | | | 10.00 Juliet, Naked | |
| 308 SKY THRILLER | ◂ 6.20 The First Purge | | 8.00 Ocean's Eight | | | | 10.00 Se7en | |
| 309 SKY DRAMA | ◂ 6.05 Goodbye Christopher Robin | | 8.00 Puzzle | | | 9.45 Tully | | |
| 310 SKY SCI-FI | ◂ 6.00 Mad Max Beyond Thunderdome | | 8.00 Armageddon | | | | | |
| 311 SKY SELECT | ◂ 5.25 Empire of the Sun | | 8.00 Leave No Trace | | | | 10.00 Unsane | |
| 313 FILM4 | ◂ 6.50 Eddie the Eagle | | | | 9.00 The Wolf of Wall Street | | | |
| 315 TCM | ◂ 6.50 The Sugarland Express | | | | 9.00 The Last Boy Scout | | | |
| **Sport** | | | | | | | | |
| 401 MAIN EVENT | 7.00 Betfred Super League – Live: Leeds Rhinos v St Helens: From Emerald Headingley Stadium (Kick-off 7.45pm) | | | | | | 10.00 The Debate | |
| 402 PREMIER LEAGUE | 7.00 PL Match Pack | 7.30 PL 100 Club | 8.00 Premier League Best Goals | | 9.00 PL Match Pack | 9.30 PL Greatest... | 10.00 The Debate | |
| 403 FOOTBALL | 7.00 Championship Season Review | | | | | | | |
| 404 THE ASHES | ◂ 6.55 Vitality T20 Blast Cricket – Live: Derbyshire Falcons v Leicestershire Foxes: The North Division match from The County Ground in Derby | | | | | | | 10.15 The Ashes |
| 413 BT SPORT 1 | ◂ 4.00 WTA Tennis – Live: Action from day four of the Western & Southern Open in Cincinnati, USA | | | | | | | |
| 414 BT SPORT 2 | ◂ 6.30 UEFA Super Cup | | 8.00 MLB – Live: Miami Marlins v Los Angeles Dodgers: From Marlins Park (Start-time 8.05pm) | | | | | |

◂ Denotes programmes starting before 7.00pm  † Regions vary

# THURSDAY

SAVE UP TO 36%
SUBSCRIPTION OFFER: 6 ISSUES FOR £1*
Subscribe online www.tvandsatsubs.com/43AU
OR CALL 0330 3331 113 and quote code 43AU
*Your payments will then continue at £19.99 payable every three months, saving 36%

Thursday

## BBC1

101 101/115 801 | 101 108 | 1 101 | 101 101/106

**6.00** AM **Breakfast** (S)
**9.15** **Animal Park Summer Special** New edition 9/15. The keepers try to stop Red the Amur tiger from attacking visitors' cars. (S)
**10.00** **Homes Under the Hammer** (S)(R)
**11.00** **Wanted Down Under** (S)(R)
**11.45** **Britain in Bloom** (S)(R)
**12.15** PM **Bargain Hunt** (S)(R)(AD)
**1.00** **BBC News** (S)
**1.30** **Local News** (S)
**1.45** **800 Words** New episode 14/16. George receives the news that his wife Laura's killer may soon be out on parole. (S3) (S)(AD)
**2.30** **Escape to the Country** (S)(R)(AD)
**3.30** **Good Morning Dagenham** (S)(R)
**4.15** **Flog It!** (S)(R)
**5.15** **Pointless** Quiz show. (S)(R)
**6.00** **BBC News** (S)
**6.30** **Local News** (S)

**9.00** Fake or Fortune?

**7 PM**

**7.00** **The One Show** Michelle Ackerley and Matt Baker host the topical show. (S)
**7.30** **EastEnders** Stuart makes a plea to win Mick back as a friend, but his words fall on deaf ears. (S)(AD)

**8 PM**

**8.00** **Fugitives** New edition 3/4. Officers in London and Derby search for people wanted across Europe, while detectives from South Wales work with Tanzanian police to locate a murderer on the run in Africa. (S)

**9 PM**

**9.00** **Fake or Fortune?** Series finale 4/4. Fiona Bruce and Philip Mould investigate the provenance of a painting with a Venetian view, trying to ascertain whether it is the work of Francesco Guardi or Michele Marieschi. (S)(AD)

**10 PM**

**10.00** **BBC News** (S)
**10.25** **Local News** (S)
**10.35** **Murdered for Being Different** Fact-based drama about a brutal attack in a Lancashire park. Stars Nico Mirallegro. (S)(R)(AD)
**11.40** **Who Do You Think You Are?** 4/8. Oscar-winning actress Kate Winslet traces her family tree, finding out she had Scandinavian ancestors who endured extreme hardships, from famine to flogging and imprisonment. (S)(R)
**12.40** AM **Weather for the Week Ahead** Seven-day forecast. (S)
**12.45** **to 6.00** AM **BBC News** (S)

## BBC2

102 102/115 802 | 102 102 | 2 102 | 102 102/106

**6.30** AM **Bargain Hunt** (S)(R)(AD)
**7.15** **Animal Park Summer Special** (R)
**8.00** **Sign Zone: This Farming Life** (R)
**9.00** **BBC News** (S)
**10.00** **Victoria Derbyshire** (S)
**11.00** **BBC Newsroom Live** (S)
**1.00** PM **Curious Creatures** (S)(R)
**1.30** **Getting the Builders In** (S)(R)
**2.15** **Len and Ainsley's Big Food Adventure** In Cardiff. (S)(R)(AD)
**3.00** **Hairy Bikers' Best of British** The duo explore the history of famous pies. (S)(R)
**3.45** **More Creatures Great and Small** Richard carries out a tracheotomy to save a calf's life. (S)(R)
**4.15** **Ingenious Animals** (S)(R)(AD)
**5.15** **Antiques Road Trip** (S)(R)
**6.00** **Celebrity Eggheads** (S)(R)
**6.30** **The Customer Is Always Right** Products are put to the test. (S)(R)

**8.00** This Farming Life

**7 PM**

**7.00** **The Repair Shop** The expert team restores a hand-carved model Spitfire, a much-loved leather pouffe, a battered silver purse and an old Victorian rain gauge. (S)(R)

**8 PM**

**8.00** **This Farming Life** New edition Raymond and a team of volunteers give the Valais Blacknose sheep a bath, Kirsty and Tom rescue fallen sheep, and Stevie attempts to milk his first buffalo. (S)

**9 PM**

**9.00** **Murder Case** New edition 2/3. The police's number-one suspect in the case of murdered 47-year-old Julie Reilly is interrogated, but the interview leads to frustration for Julie's family and the detectives. (S)(AD)

**10 PM**

**10.00** **Live at the Apollo** With Joe Lycett, Ivo Graham and Phil Wang. (S)(R)
**10.30** **Newsnight** (S)
**11.10** **Weather** (S)
**11.15** **Interior Design Masters** 1/8. Aspiring designers take on commercial interior design challenges. (S)(R)(AD)
**12.15** AM **Sign Zone: How to Break into the Elite** Amol Rajan investigates how much class still matters in elite professions. (S)(R)(AD)
**1.15** **Sign Zone: Our Cops in the North** 3/3. Documentary following Northumbria Police. (S)(R)
**2.15** **to 6.30** AM **Previews** (S)

## ITV

103 103/176 803 | 103 113/103 | 3 103 | 103 111

**6.00** AM **Good Morning Britain** Director Gurinder Chadha talks about her film *Blinded by the Light*. (S)
**8.30** **Lorraine** With Jenny Eclair and Scouting for Girls. (S)
**9.25** **Judge Rinder** (S)(R)
**10.30** **This Morning** With baking expert and TV presenter Juliet Sear. (S)
**12.30** PM **Loose Women** (S)
**1.30** **ITV News** (S)
**1.55** **Local News** (S)
**2.00** **Dickinson's Real Deal** The team visit Halesowen near Birmingham, where items of interests include White Star Line plates, a Lalique vase and a walrus. (S)(R)
**3.00** **Tenable** Quiz show. (S)(R)
**4.00** **Tipping Point** Game show. (S)(R)
**5.00** **The Chase** Quiz show. (S)(R)
**6.00** **Local News** (S)
**6.30** **ITV News** (S)

**8.30** Eat, Shop, Save

**7 PM**

**7.00** **Emmerdale** Zak hides his emotions, and Kerry urges Amy to move on. (S)
**7.30** **Ross Kemp: Living with Online Gambling Addiction** Series finale 4/4. Ross meets some of Britain's problem online gamblers. (S)(AD)

**8 PM**

**8.00** **Emmerdale** Bear is stunned when Faith reveals his secret. (S)(AD)
**8.30** **Eat, Shop, Save** New edition 3/4. Ranvir Singh and the team of experts are in Bolton with the Vasta family. (S)

**9 PM**

**9.00** **David Walliams Presents... Return of Alright on the Night** The *Britain's Got Talent* judge presents a collection of classic out-takes and new bloopers in which things did not go to plan during filming. (S)(R)

**10 PM**

**10.00** **ITV News** (S)
**10.30** **Local News** (S)
**10.45** **Long Lost Family: What Happened Next** 3/3. Updates on three stories of siblings brought together after decades apart. (S)(R)(AD)
**11.45** **Tenable** Five dads from Watford answer questions about top 10 lists, then try to score a perfect 10 in the final round. (S)(R)
**12.35** AM **Ideal World** Home shopping.
**3.00** **Eat, Shop, Save** As 8.30pm. (S)(R)
**3.25** **ITV Nightscreen**
**5.05** **to 6.00** AM **Judge Rinder** Criminal barrister Robert Rinder takes on real-life cases in a studio courtroom. (S)(SL)(R)

+1 hour 203 | 114 | 33 | 112

## CHANNEL 4

104 104/138 803 | 104 141 | 4 104 | 104

**6.30** AM **Mike & Molly** (S2) (S)(R)
**7.20** **The King of Queens** (S4) (S)(R)
**8.10** **Everybody Loves Raymond** (S)(R)
**9.10** **Frasier** 10&11/24. (S8) (S)(R)
**10.10** **The Big Bang Theory** (S)(R)(AD)
**11.00** **The Simpsons** (S)(R)(AD)
**12.00** NOON **News** (S)(AD)
**12.05** PM **A New Life in the Sun** (S)(R)
**1.05** **Posh Pawnbrokers** (S)(R)
**2.10** **Countdown** New edition (S)
**3.00** **A Place in the Sun** (S)(R)
**4.00** **The £100k Drop** New edition Contestants from Torquay and Grimsby play the quiz. (S)
**5.00** **Come Dine with Me** New edition A 62-year-old ex-dancer hosts the fourth dinner party in Leeds. (S)
**5.30** **The Simpsons** (S)(R)(AD)
**6.30** **Hollyoaks** Cleo tells Joel that the time has come for him to make a decision about Goldie. (S)(AD)

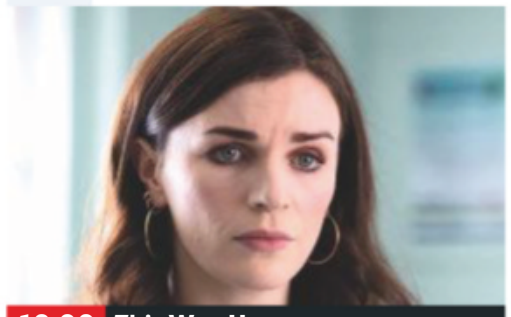

**10.00** This Way Up

**7 PM**

**7.00** **News** (S)

**8 PM**

**8.00** **Animal Rescue Live: Supervet Special** New edition 4/5. Noel Fitzpatrick investigates the puppy farming trade, and the team highlight the work being done to help animals in need. (S)
■ Concludes tomorrow

**9 PM**

**9.00** **The Secret Teacher** New edition 2/4. Millionaire Kate Stewart leaves her property empire behind to go undercover as a support worker in a school in Sheffield, confronting the realities of the students' daily life. (S)(AD)

**10 PM**

**10.00** **This Way Up** New episode 2/6. Aine is interviewed for a private tutoring job. (S1) (S)(AD)
**10.30** **8 Out of 10 Cats Does Countdown** With Joe Wilkinson, Sara Pascoe and Sam Simmons. (S)(R)
**11.35** **First Dates** A part-time wrestler returns to the restaurant. (S)(R)
**12.35** AM **Ramsay's Kitchen Nightmares USA** (S)(R)
**1.25** **FILM Her** Sci-fi drama starring Joaquin Phoenix and featuring the voice of Scarlett Johansson. (S)(SL)(AD) (2013, 15, 130min) ★★★★
**3.35** **GameFace** (S2) (S)(SL)(R)(AD)
**4.30** **Extreme Cake Makers** (S)(R)
**4.55** **The £100k Drop** (S)(R)
**5.50** **to 6.30** AM **Countdown** (S)(R)

+1 hour 204 | 142 | 15 109 | 121

(S) Subtitles (SL) Signing (R) Repeat (AD) Audio Description

## CHANNEL 5

105 105 805 | 105 150 | 5 105 | 105 105

**6.00** AM **Milkshake!**
**9.15** **Jeremy Vine** (S)
**11.15** **GPs: Behind Closed Doors** (R)
**12.10** PM **News** (S)
**12.15** **Can't Pay? We'll Take It Away!** Documentary. (S)(R)
**1.10** **Access** Showbiz news. (S)
**1.15** **Home and Away** (S)(AD)
**1.45** **Neighbours** (S)(AD)
**2.15** FILM PREMIERE **Baby Obsession** Thriller with Linsey Godfrey and Alicia Leigh Willis. (S) (2018, 12, 105min) ★★
**4.00** **Friends** 13&14/24. (S1) (S)(R)
**5.00** **News** (S)
**5.30** **Neighbours** Sheila attempts to win over Clive by hijacking the hospital's PA system. (S)(R)(AD)
**6.00** **Home and Away** Robbo notices Jasmine's low spirits. (S)(R)(AD)
**6.30** **News** (S)

**8.00 Britain's Parking Hell**

**7.00 Cricket on 5: The Ashes** Action from day two of the second Test between England and Australia at Lord's. The last time the sides met here in this format was in 2015, when the Aussies prevailed by 405 runs. (S)

**8.00 Britain's Parking Hell** New edition 3/12. This edition focuses on selfish drivers, as traffic wardens struggle to control chaos in Tenby, while in the Midlands, impatient motorists block emergency services. (S)

**9.00 Vegas 24/7** New edition 2/6. The Westgate Hotel welcomes 2,000 fans of Celtic Football Club for a convention, singer Dominique begins her training, and cameras visit a store selling cannabis. (S)

**10.00 NEW Spank Me Harder: The Sex Business** Documentary taking a look at how and why people buy, sell and market sex, with access to an array of individuals working within the sex industry. (S)

**11.05** **Ian Huntley: Soham Murders Revisited** Documentary. (S)(R)
**12.35** AM **Stalked: Murder in Slow Motion** A woman is shot dead.
**1.25** **21.co.uk Live Casino Show** (S)
**3.25** **Access** Showbiz news. (S)
**3.35** **Gotham: Rise of the Villains**
**4.25** **Never Teach Your Wife to Drive** Documentary. (S)(SL)(R)
**5.10** **Great Scientists** (S)(SL)(R)
**5.35** **to 6.00** AM **Wildlife SOS** (S)(R)

+1 hour 205 | 155 | 44 | 128

## SKY ONE

106 106 806 | 110 109

**6.00** AM **Animal House** (S)(R)(AD)
**7.00** **Monkey Life** (S)(R)(AD)
**8.00** **Supergirl** (S)(R)
**10.00** **The Flash** 19/23. (S3) (S)(R)
**11.00** **NCIS: Los Angeles** (S)(R)
**1.00** PM **Hawaii Five-0** 8&9/25. Double bill. (S5) (S)(R)
**3.00** **MacGyver** 21/23. (S2) (S)(R)
**4.00** **Modern Family** 16&17/22. Double bill. (S7) (S)(R)
**5.00** **The Simpsons** (S)(R)
**5.30** **Futurama** *Bendin' in the Wind:* Fry and Bender salvage a 1960s campervan. (S)(R)
**6.00** *Time Keeps on Slipping:* With the guest voices of the Harlem Globetrotters. (S)(R)
**6.30** **The Simpsons** *MoneyBart:* Lisa coaches Bart's Little League baseball team, but the siblings soon lock horns. (S)(R)

**6.30 The Simpsons**

**7.00 The Simpsons** *Treehouse of Horror XXI:* With the voices of Hugh Laurie and Daniel Radcliffe. (S)(R) **7.30** *Lisa Simpson, This Isn't Your Life:* Lisa is shocked to discover Marge was an A-grade student. (S)(R)

**8.00 An Idiot Abroad 2** Karl visits destinations on his 'bucket list', beginning with a trip to an island in the South Pacific, attempting bungee jumping and meeting a Prince Philip-worshipping tribe. (S)(R)

**9.00 NEW SERIES A League of Their Own** James Corden returns with the comedy quiz, with Fearne Cotton, Jimmy Anderson and Joe Cole joining Jamie Redknapp, Andrew Flintoff and Romesh Ranganathan.

**10.00 Micky Flanagan – An' Another Fing Live** A stand-up show recorded at London's O2 Arena, with the Cockney comedian covering topics from the French and marriage to Saga holidays with his dad. (S)(R)

**12.00** M'T **Brit Cops: Rapid Response** Following police officers on patrol. (S)(R)(AD)
**1.00** AM **Warrior** 8/10. The Hop Wei and Long Zii consider a novel way to end hostilities. (S1) (S)(R)
**2.00** **Road Wars** (S)(R)
**3.00** **Hawaii Five-0** (S5) (S)(R)
**4.00** **Futurama** (S)(R)
**5.00** **to 6.00** AM **RSPCA Animal Rescue** (R)

+1 hour 206

## LOCAL VARIATIONS

### BBC1

**SCOTLAND**
Sky **951**, Virgin **862**, Freesat **960**
No variations

**N. IRELAND**
Sky **953**, Virgin **863**, Freesat **957**
**10.35pm** Getaways (S)(R) **11.05** Murdered for Being Different (S)(R)(AD) **12.10am** Who Do You Think You Are? (S)(R) **1.10-6.00am** BBC News (S)

**WALES**
Sky **952**, Virgin **864**, Freesat **964**
**11.45am-12.15pm** Eisteddfod 2019 with Jason Mohammad (S)(R) **10.35-11.40pm NEW** Gareth Thomas v Homophobia: The Legacy (S)

### BBC2

**N. IRELAND**
Sky **972**, Freesat **969**
**9.00pm NEW SERIES** Murder Case (S)(AD) **10.00-10.30pm** Home Seekers (S)(R)

**WALES**
Sky **971**, Freesat **971**
No variations

### ITV

No variations

### S4C

Sky **134**, Virgin **166**, Freesat **120**
**6.00am** Cyw **12.00noon** Newyddion S4C a'r Tywydd **12.05pm** Ffasiwn Bildar Series finale **12.30** Heno **1.30** Requiem **2.00** Newyddion S4C a'r Tywydd **2.05** Prynhawn Da **3.00** Newyddion S4C a'r Tywydd **3.05** Tudur Owen: O Fôn I'r Lleuad (AD) **4.00** Awr Fawr: Shwshaswyn **4.10** Awr Fawr: Jen a Jim Pob Dim **4.25** Awr Fawr: Wibli Sochyn y Mochyn **4.35** Awr Fawr: Sion y Chef **4.45** Awr Fawr: Blero yn Mynd i Ocido **5.00** Stwnsh: Larfa New edition **5.05** Stwnsh: Lolipop **5.30** Stwnsh: Bernard **5.35** Stwnsh: Kung Fu Panda **6.00** Newyddion S4C a'r Tywydd **6.05** Y Fets (AD) **7.00** Heno **7.30** Pobol y Cwm (AD) **8.00** Dic Jones **9.00** Newyddion 9 a'r Tywydd **9.30** Eisteddfod Genedlaethol Cymru 2019 **11.00** Hansh New edition **11.30pm-12.05am** Y Stiwdio Gefn

TV&Satellite week
Best for Sky and Virgin

## BBC4

116 116 | 107 | 9/82 | 106 | 173 107

BBC4 programmes start at 7.00pm

**7.00** PM **Beyond 100 Days** Followed by **Weather**
**7.30** **The Sky at Night** The European Space Agency selects it next F-class mission.
**8.00** **Skies Above Britain** 3/5. A skydiver juggles motherhood with her training schedule.
**9.00** **Operation Wild** 2/3. A rhino requires a skin graft.
**10.00** **From Ice to Fire: The Incredible Science of Temperature** 2/3. The narrow band of temperature that has led to life on Earth.
**11.00** **Immortal Egypt with Joann Fletcher** 2/4. The story of the civil war that fractured Egypt in the wake of the 'Pyramid Age'.
**12.00** M'T **Constable: A Country Rebel** The innovation behind John Constable's art.
**1.00** AM **Unsung Heroines: Danielle de Niese on the Lost World of Female Composers**
**2.00** **A Brief History of Graffiti**
**3.00** **to 4.00** AM **From Ice to Fire...** As 10.00pm.

## MORE4

136 136 830 | 147 195 | 18 | 124

**8.55** AM **Food Unwrapped**
**9.50** **Escape to the Chateau: DIY**
**10.55** **Bake Off: Professionals**
**12.00** NOON **Find It, Fix It, Flog It**
**1.05** PM **Four in a Bed**
**3.50** **Location, Location, Location** A catch-up with two sets of house-hunters.
**4.50** **Love It or List It Australia** Helping a Brisbane couple.
**5.55** **The Secret Life of the Zoo**
**6.55** **The Supervet** Professor Noel Fitzpatrick treats a labrador puppy with an elbow disease, and a one-year-old cat is brought in suffering from a crushed pelvis and a broken tail.
**7.55** **Escape to the Chateau** Dick Strawbridge and Angel Adoree set up a campsite on the chateau grounds.
**9.00** NEW SERIES **24 Hour Baby Hospital** Behind closed doors at The Rotunda Hospital in Dublin – the world's longest-running maternity hospital.
**10.00** **24 Hours in A&E** A retired dockworker is brought in with severe stomach pain.
**11.05** **999: What's Your Emergency?**
**12.10** AM **8 Out of 10 Cats Does Countdown** With Jayde Adams.
**1.10** **The Supervet**
**2.15** **Secret Life of the Zoo**
**3.20** **to 3.45** AM **Food Unwrapped**

+1 hour 236 | 196 | 86 | 125

## ITV2

118 118 816 | 115 176 | 6 | 113

**6.00** AM **The Funniest Animals**
**6.20** **Guinness World Records**
**6.45** **You've Been Framed!**
**7.10** **Dinner Date**
**8.00** **Emmerdale**
**8.30** **Coronation Street**
**9.25** **Ellen DeGeneres Show**
**10.25** **Superstore**
**11.15** **Dress to Impress**
**12.15** PM **Emmerdale**
**12.45** **Coronation Street**
**1.50** **Ellen DeGeneres Show**
**2.45** **Dinner Date**
**3.50** **Dress to Impress**
**4.50** **Take Me Out**
**6.00** **You've Been Framed! Gold Strikes Back!**
**7.00** **You've Been Framed! Gold: Best of the Best** Classic clips and Harry Hill's most surreal comments.
**8.00** **Two and a Half Men** 21/23. Lyndsey ends her relationship with Alan. **8.30** 22/23. Alan is encouraged by Walden to update his look. (S10)
**9.00** FILM **The Hangover Part III** Dark comedy sequel starring Bradley Cooper, Ed Helms, Zach Galifianakis and Justin Bartha. (2013, 15, 100min) ★★
**11.05** **Family Guy** 5/18. Brian and Peter go on a mission. (S13) **11.35** 18/21. Chris dates Jerome's daughter Pam. (S12)
**12.05** AM **American Dad!**
**1.05** **Two and a Half Men**
**1.55** **to 2.20** AM **Superstore**

+1 hour 218 | 116 | 27 | 114

## E4

135 135 829 | 106 145 | 13 | 122

**6.00** AM **Hollyoaks**
**7.00** **Rules of Engagement**
**8.00** **How I Met Your Mother**
**9.00** **Melissa & Joey**
**10.00** **Baby Daddy**
**11.00** **Speechless**
**12.00** NOON **Brooklyn Nine-Nine**
**1.00** PM **The Big Bang Theory**
**2.00** **Melissa & Joey**
**3.00** **Baby Daddy**
**4.00** **Brooklyn Nine-Nine**
**5.00** **Speechless**
**6.00** **The Big Bang Theory** 6&7/24. Double bill. (S6)
**7.00** **Hollyoaks** Jack and Breda's secret wedding day arrives.
**7.30** **The Goldbergs** 14/24. (S6)
**8.00** **The Big Bang Theory** 19/24. Raj tries to date Lucy and Emily at the same time. **8.30** 20/24. Raj discovers a secret about Howard. (S7)
**9.00** **Celebs Go Dating** New edition 10/20. Things are heating up for Nathan Henry.
**10.00** **The Good Place** New episode 12/13. Michael deals with the consequences of his recent actions. (S2)
**10.35** **The Inbetweeners** (S1)
**11.10** **The Big Bang Theory**
**12.10** AM **Brooklyn Nine-Nine**
**1.10** **Celebs Go Dating**
**2.15** **First Dates Hotel**
**3.10** **Rick and Morty**
**3.35** **Robot Chicken**
**4.05** **The Good Place**
**4.25** **Brooklyn Nine-Nine**
**5.10** **to 6.00** AM **How I Met Your Mother**

+1 hour 235 | 146 | 28 | 123

# THURSDAY Entertainment

Thursday

## Sky Witness

107 107 807 112 111

**6.00** AM **Motorway Patrol**
**7.00** **Stop, Search, Seize**
**8.00** **Nothing to Declare**
**9.00** **Brit Cops: Frontline Crime UK** Double bill of editions.
**11.00** **Brit Cops: Rapid Response** Tracking down drug-dealers.
**12.00** NOON **Air Ambulance ER** Triple bill of the documentary.
**3.00** PM **Border Security: Canada's Front Line** Eight editions of the documentary series following the work of officers of the Canada Border Services Agency.

**9.00 FBI**

**7 PM**

**6.45** **My Kitchen Rules: Australia** New edition The teams fight to avoid elimination in a moveable feast challenge.

**8 PM**

**8.00** **Criminal Minds** *Zoe's Reprise:* 15/26. A serial killer in Cleveland copies the methods of murderers from the past. (S4)

**9 PM**

**9.00** **FBI** New episode *Prey:* 3/22. Special agents Maggie Bell and OA Zidan investigate the murders of 18 women. (S1)

**10 PM**

**10.00** **Criminal Minds** *The Fox:* 7/22. A family are murdered in their home in scenes reminiscent of an earlier case. (S1)
**11.00** **Criminal Minds** 11/24. (S7)
**12.00** M'T **Britain's Most Evil Killers**
**1.00** AM **Criminal Minds** (S4)
**2.00** **Road Wars**
**3.00** **Brit Cops: Frontline Crime UK** Documentary.
**4.00** **Paramedics**
**5.00** **to 6.00** AM **The Real A&E**

+1 hour 207 140

## Sky Atlantic

108 108 808

**6.00** AM **Urban Secrets** In Glasgow.
**7.00** **The British**
**8.00** **Richard E Grant's Hotel Secrets** A look at the most exclusive hotels in Venice.
**9.00** **Discovering: Errol Flynn**
**10.00** **The West Wing** (S4)
**12.00** NOON **Without a Trace** (S3)
**2.00** PM **Blue Bloods** 15/22. (S5)
**3.00** **The West Wing** (S4)
**5.00** **Without a Trace** 6/23. The team search for a mother who has disappeared. **6.00** 7/23. Samantha goes undercover. (S3)

**9.00 Bright Lights: Starring...**

**7.00** **CSI** *Mascara:* 18/24. One of Langston's former students is killed, drawing the team into the world of Mexican wrestling. (S9)

**8.00** **Blue Bloods** *Only in New York:* 16/22. A distraught man holds Baez at gunpoint in an interrogation room. (S5)

**9.00** **Bright Lights: Starring Carrie Fisher and Debbie Reynolds** Documentary charting the relationship between entertainer Debbie Reynolds and her actress daughter Carrie Fisher.
**10.45** **The Sopranos** 5/13. Tony fears he has cancer. (S5)
**11.50** **The Sopranos** 6/13. Carmela starts a new relationship with AJ's guidance counsellor. (S5)
**1.00** AM **Last Week Tonight with John Oliver** Talk show.
**1.35** **Six Feet Under** 9&10/12. (S5)
**3.55** **Life Itself: Special**
**4.10** **to 6.00** AM **The West Wing**

+1 hour 208

## GOLD

110 110 810 124 310 392

**7.20** AM **Steptoe and Son**
**7.55** **A Sharp Intake of Breath**
**8.30** **The Green Green Grass**
**9.05** **Last of the Summer Wine**
**10.25** **The Good Life**
**11.05** **2point4 Children**
**11.45** **The Green Green Grass**
**12.20** PM **Are You Being Served?**
**1.00** **Only Fools and Horses**
**3.00** **2point4 Children**
**3.40** **The Green Green Grass**
**4.40** **Last of the Summer Wine**
**6.00** **Porridge**
**6.40** **Are You Being Served?**

**11.20 Two Pints of Lager...**

**7.15** **Only Fools and Horses** Del gets his hands on a consignment of self-inflating rubber dolls, which turn out to be filled with explosive gas.
**8.25** **Porridge** Fletch decides to sort out Godber's torrid love life.
**9.00** **Only Fools and Horses** A retired jeweller offers Del the deal of a lifetime – then suddenly has a heart attack.
**10.05** **Mrs Brown's Boys** Rory and Dino have a bust-up. **10.40** Agnes is excited about Rory's big day.
**11.20** **Two Pints of Lager...**
**12.00** M'T **Knowing Me, Knowing You – With Alan Partridge**
**12.40** AM **Inside No 9**
**2.00** **Knowing Me, Knowing You...**
**2.30** **Two Pints of Lager...**
**3.00** **to 4.00** AM **Harry Hill's TV Burp**

+1 hour 210 194

## ITV3

119 119 817 117 177 10 115

**6.00** AM **Classic Coronation Street**
**6.55** **Heartbeat**
**8.00** **Murder, She Wrote**
**8.55** **On the Buses**
**10.00** **George and Mildred**
**10.35** **Agatha Christie's Poirot**
**12.40** PM **Heartbeat**
**1.45** **Classic Emmerdale**
**2.50** **Classic Coronation Street**
**3.55** **Agatha Christie's Poirot** *Cat Among the Pigeons.*
**6.00** **Downton Abbey** 4/9. Carson reveals intimate details about his former life. (S4)

**7.00 Murder, She Wrote**

**7.00** **Murder, She Wrote** *Murder a la Mode:* Jessica enters the world of haute couture to solve a series of murders.

**8.00** **Midsomer Murders** *Tainted Fruit:* A socialite is found dead next to the swimming pool of her manor house – following a series of threats against her. Barnaby and Troy are forced to dive deep into a dark world of adultery when they investigate.

**10.00** **Law & Order: UK** *Buried:* 5/7. The bones of a boy are found buried inside the wall of a communal basement. (S1)
**11.00** **Law & Order: UK** *Paradise:* 6/7. A Turkish social club is burned to the ground and 17 people die, leaving Brooks, Devlin and Chandler questioning whether the crime was racially motivated. (S1)
**12.00** M'T **to 2.10** AM **Inspector Morse**

+1 hour 219 174 34 116

## ITV4

120 120 818 118 178 24 117

**6.00** AM **Only When I Laugh**
**6.25** **The Saint**
**7.15** **Kojak**
**8.15** **Quincy ME**
**9.20** **Minder**
**10.20** **The Sweeney**
**11.30** **The Professionals**
**12.35** PM **The Saint**
**1.35** **Kojak**
**2.40** **Quincy ME**
**3.45** **Minder**
**4.50** **The Professionals**
**5.55** **The Sweeney** A villain tries to retrieve stolen loot.

**9.00 Licence to Kill**

**7.00** **River Monsters** Looking for a deadly electric eel in Brazil's cattle country. **7.30** A quest to track down the Nile perch.

**8.00** **Fishing Allstars** Dean Macey and Adam Rooney travel to Italy, where they target a monster wels catfish in in the River Po.

**9.00** **FILM Licence to Kill** Spy adventure starring Timothy Dalton and Carey Lowell. James Bond pursues a personal vendetta against a drugs baron. With Robert Davi and Talisa Soto. (1989, 15, 133min) ★★★
SEX ●●● VIOLENCE ●●● LANG ●●●
**11.45** **Lethal Weapon** *A Whole Lotto Trouble:* 3/15. Cole and Murtaugh try to foil a gang running a lottery scam. (S3)
**12.40** AM **Billy Connolly's Tracks Across America**
**1.40** **Football Genius**
**2.05** **to 2.55** AM **Take the Tower**

+1 hour 220 175 154

## Sky Two

151 121

**7.00** AM **America's Next Top Model**
**8.00** **60 Minute Makeover**
**10.00** **My Kitchen Rules: Australia** Double bill.
**12.30** PM **Monkey Business**
**1.00** **The Dog Whisperer**
**2.00** **It's Me or the Dog**
**3.00** **Relic Hunter** (S3)
**4.00** **The Chase USA**
**5.00** **The Crystal Maze**
**6.00** **Stargate SG-1** 2&3/22. Double bill. (S4)
**8.00** **Duck Quacks Don't Echo** With Hugh Dennis.
**9.00** **Delicious** 3&4/4. (S2)
**11.00** **Police Force: Australia**
**12.00** M'T **A League of Their Own** With guests Fearne Cotton, Jimmy Anderson and Joe Cole.
**1.00** AM **The Force: Manchester**
**2.00** **Road Wars**
**3.00** **Duck Quacks Don't Echo** As 8.00pm.
**4.00** **Monkey Business**
**5.00** **to 6.00** AM **The Crystal Maze**

## Pick

152 123 11 144

**7.00** AM **Border Patrol**
**8.00** **Highway Patrol**
**9.00** **Caught Red Handed**
**10.30** **Highway Cops**
**11.00** **Police Force: Australia**
**12.00** NOON **Law & Disorder**
**1.00** PM **UK Border Force**
**2.00** **Australia's Front Line**
**3.00** **Nothing to Declare**
**3.30** **Caught Red Handed**
**5.00** **Without a Trace** (S1)
**6.00** **Stargate SG-1** (S1)
**7.00** **Supergirl** 9/23. (S3)
**8.00** **The Flash** 9/23. (S4)
**9.00** **Highway Patrol**
**10.00** **Karl Pilkington: The Moaning of Life**
**11.00** **Murders That Shocked the Nation**
**12.00** M'T **Banged Up Abroad**
**1.00** AM **War on Crime**
**2.00** **Road Wars**
**3.00** **Border Patrol**
**4.00** **Highway Patrol**
**4.30** **Motorway Patrol**
**5.00** **to 6.00** AM **Nothing to Declare**

+1 hour 252 92 145

## Dave

111 111 811 127 227 19 157

**7.10** AM **Sin City Motors**
**8.00** **American Pickers**
**9.00** **Storage Hunters UK**
**10.00** **American Pickers**
**1.00** PM **Top Gear**
**2.00** **Cops UK: Bodycam Squad** Documentary.
**3.00** **Yianni: Supercar Customiser**
**4.00** **Lazy Boy Garage**
**5.00** **Top Gear** Double bill.
**7.00** **Taskmaster**
**8.00** **Have I Got a Bit More News for You** Hosted by Frankie Boyle.
**9.00** **QI XL** With Josh Widdicombe, Susan Calman and Rich Hall.
**10.00** **Judge Romesh**
**11.00** **Live at the Apollo**
**12.00** M'T **Taskmaster**
**1.00** AM **Mock the Week**
**1.40** **Live at the Apollo**
**2.35** **Dave Gorman: Modern Life Is Goodish**
**3.25** **to 4.00** AM **Mock the Week**

+1 hour 211 131 79

## Comedy Central

112 112 812 132 181 307 370

**8.00** AM **Are We There Yet?**
**10.00** **The Middle** (S7)
**11.00** **Friends** (S2)
**1.00** PM **Friends** (S2)
**4.00** **Are We There Yet?** (S2)
**5.00** **Friends** Seven episodes of the sitcom. (S2&3)
**8.30** **Takeshi's Castle** New edition 9/10. Roman Kemp is joined by Lauren Pattison.
**9.00** **FILM The Internship** Comedy starring Vince Vaughn and Owen Wilson. Two computer illiterate ex-salesmen enrol in an internship programme at internet giant Google. With Rose Byrne. (2013, 12, 114min) ★★★
**11.30** **Single Parents** (S1)
**12.30** AM **The Ricky Gervais Show** 6&7/13. (S2)
**1.30** **South Park** (S18)
**3.45** **The Daily Show** New edition Talk show.
**4.10** **to 5.00** AM **Frankenfood**

+1 hour 212 133

## ITV Be

131 119 179 26 118

**9.00** AM **LittleBe**
**12.00** NOON **Income Property**
**12.25** PM **The Real Housewives of Atlanta**
**1.20** **Million Dollar Listing: LA**
**2.20** **Dallas Cowboys Cheerleaders**
**3.15** **The Real Housewives of New Jersey**
**4.10** **The Real Housewives of New York City** **5.00** Series finale
**6.00** **Buying and Selling**
**8.00** **Dinner Date**
**9.00** **Vanderpump Rules** New edition A painful revelation drives Brittany away from LA for good.
**10.00** **Married to Medicine** New edition Andy Cohen welcomes the ladies to a special studio-based edition.
**10.55** **Ladies of London** The ladies head to the Henley Royal Regatta.
**11.55** PM **to 12.45** AM **The Only Way Is Essex**

+1 hour 231 120 119

## True Ent

179 189 48 142

**6.00** AM **The Waltons**
**8.00** **Touched by an Angel**
**10.00** **Highway to Heaven**
**1.00** PM **Agatha Christie's Partners in Crime** (S1)
**2.00** **The Agatha Christie Hour** 7/10. (S1)
**3.00** **Rumpole of the Bailey**
**4.00** **Murder, She Wrote**
**6.00** **Tenko** 4/10. Lt Nakamura punishes the women. (S2)
**7.00** **M*A*S*H** Four episodes of the comedy. (S6)
**9.00** **Taggart** *Tenement:* The team suspect a property developer of foul play when an activist is found murdered in her tenement flat. **10.30** *Pinnacle:* An alcoholic cancer victim is accused of murder.
**12.00** M'T **Tenko** As 6.00pm.
**1.00** AM **M*A*S*H** (S2&3)
**2.00** **Rumpole of the Bailey**
**3.00** **The New Avengers**
**4.00** **to 6.00** AM **Due South**

+1 hour 279 152



★★★★★ Excellent ★★★★ Very Good ★★★ Good ★★ Average ★ Poor

# WHAT IS AVAXHOME?

# AVAXHOME-

the biggest Internet portal, providing you various content: brand new books, trending movies, fresh magazines, hot games, recent software, latest music releases.

Unlimited satisfaction one low price
Cheap constant access to piping hot media
Protect your downloadings from Big brother
Safer, than torrent-trackers

18 years of seamless operation and our users' satisfaction

All languages
Brand new content
One site

AVXLIVE.ICU

AvaxHome - Your End Place

We have everything for all of your needs. Just open https://avxlive.icu

## Alibi

132 132 826 | 126 226 | 312 382

**7.10** AM **Murdoch Mysteries**
**8.00** **Frankie Drake Mysteries**
**9.00** **Sue Thomas: F.B.Eye**
**10.00** **New Tricks** As 11.05pm.
**11.00** **The Coroner** As 10.05pm.
**12.00** NOON **Miss Fisher's Murder Mysteries** 7/8. (S3)
**1.00** PM **Murdoch Mysteries** (S12)
**2.00** **The Doctor Blake Mysteries**
**3.00** **Motive** 4/13. (S3)
**4.00** **Rizzoli & Isles** 3/10. (S1)
**5.00** **Rush** 2/13. (S1)
**6.00** **The Guardian** 12/23. Nick tries to protect a former child actor from abuse. (S2)

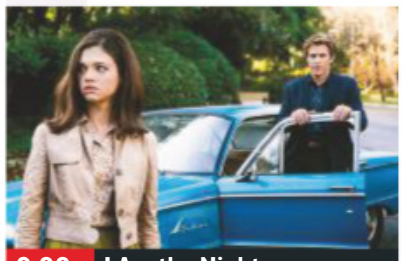
9.00 I Am the Night

**7.00** **Unforgettable** *Carrie's Caller:* 14/22. Carrie receives a call from a killer who tells her he will strike within minutes. (S1)
**8.00** **Miss Fisher's Murder Mysteries** *Death Do Us Part:* 8/8. Phryne and Jack race against the clock to save Baron Fisher. (S3)
**9.00** **I Am the Night** New episode *Dark Flower:* 3/6. A visit from Billis and the police leaves Jay wondering how close he is getting to the truth. (S1)
**10.05** **The Coroner** *Pieces of Eight:* 9/10. A faceless man is washed up on the beach. (S2)
**11.05** **New Tricks** *Queen and Country:* Sandra reopens an investigation into the apparent suicide of a Foreign Office diplomat.
**12.25** AM **Rush** 9/22. (S3)
**1.25** **Sue Thomas: F.B.Eye** (S1)
**2.20** **Murdoch Mysteries** (S9)
**3.05** **to 4.00** AM **The Guardian**

+1 hour 232 191

## Syfy

114 114 814 | 135 165 | 319 375

**6.00** AM **Star Trek: Voyager** (S4)
**8.00** **Teleshopping**
**11.00** **Merlin** 10/13. (S2)
**12.00** NOON FILM **Upside Down** Romantic fantasy with Kirsten Dunst and Jim Sturgess. (2012, 12, 115min) ★★
**2.00** PM **Merlin** 11/13. (S2)
**3.00** **Stargate Atlantis** 13/20. (S2)
**4.00** **Star Trek: Voyager** (S2)
**6.00** **Star Trek: The Next Generation** 1/26. Riker faces a life-or-death decision as the Borg use Picard in a bid to conquer Earth. (S4)

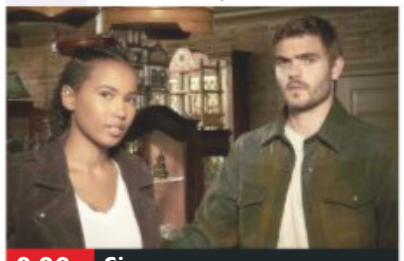
9.00 Siren

**7.00** **Star Trek: The Next Generation** *Family:* 2/26. Picard recuperates from his ordeal at the hands of the Borg. (S4)
**8.00** **Stargate Atlantis** *Grace Under Pressure:* 14/20. McKay gets trapped underwater in a sinking Puddle Jumper. (S2)
**9.00** **Siren** New episode *Mixed Signals:* 11/15. A mysterious girl wreaks havoc in a mermaid-obsessed town. (S2)
**10.00** FILM **Guardian** Horror with Mario Van Peebles and James Remar. (2000, 15, 86min) ★
SEX ●●● VIOLENCE ●●● LANG ●●●
**12.00** M'T **Siren** As 9.00pm.
**1.00** AM **Star Trek: The Next Generation** Triple bill (S3)
**4.00** **to 6.00** AM FILM **Mind Blown** Thriller starring Luke Goss, Monique Parent and Jessica Uberuaga. (2016, 15, 99min) ★★

+1 hour 214 136

## W

109 109 809 | 125 211 | 311 383

**6.10** AM **MasterChef Australia**
**7.00** **My Dream Home**
**8.00** **Tipping Point** Quiz show.
**10.00** **The Bill** Police drama.
**11.00** **Supernanny US**
**12.00** NOON **Tipping Point**
**1.00** PM **MasterChef Australia**
**2.00** **My Dream Home** Double bill.
**4.00** **Bryan Inc** New edition Bryan goes out of town for work, leaving his wife Sarah to manage the properties as well as look after their four kids.
**5.00** **Tipping Point** Double bill.

9.00 The Shift: Women on the...

**7.00** **MasterChef Australia** New edition The contestants who failed to impress in the last challenge face an elimination cook-off, producing dishes using their favourite and least favourite ingredients to cook with.
**9.00** **The Shift: Women on the Force** Response PC Becci deals with the emotional fall out of a drink drive case.
**10.00** **Louis Theroux: Extreme Love – Autism** Louis visits a school in America for children and young adults with autism.
**11.00** **Inside the Ambulance** A patient whose toes have been removed falls over.
**12.00** M'T **999 Rescue Squad**
**1.00** AM **John Bishop: In Conversation with Cuba Gooding Jr**
**1.50** **to 3.00** AM **Dickensian**

+1 hour 209 190

## Universal

113 113 813 | 137 164 | 320 385

**8.00** AM **Sea Patrol** 12/13. (S5)
**9.00** **Rescue: Code One**
**10.00** **Murder She Solved: True Crime** A body is discovered.
**11.00** **CSI: Miami** As 12.00m't.
**12.00** NOON **Law & Order** (S14)
**1.00** PM **Law & Order** (S14&15)
**4.00** **NCIS** 7/24. A boy begs the team to find his father, who he claims has been kidnapped. **5.00** 8/24. The bodies of two assassins are delivered to NCIS from overseas. **6.00** 10/24. McGee kills an undercover cop. (S3)

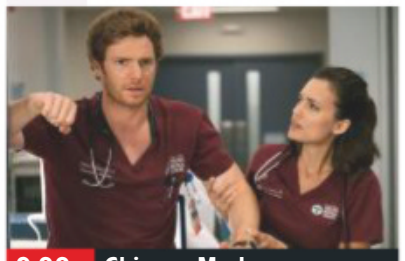
9.00 Chicago Med

**7.00** **NCIS** *Model Behaviour:* 11/24. A supermodel dies while filming a reality TV show at a Marine base. (S3)
**8.00** **Major Crimes** *By Any Means – Part Two:* 11/13. The team investigate Phil Stroh's past and face a struggle with Mason. (S6)
**9.00** **Chicago Med** *Mountains and Molehills:* 5/20. Reese is attacked, and Halstead is infected by a mysterious condition.
**10.00** **Chicago Med** *Ties That Bind:* 6/20. Robin's relationship with Rhodes is put under strain by her condition. (S3)
**11.00** **Law & Order: Special Victims Unit** 13/24. A janitor attacks a sports coach. Guest stars Mike Tyson. (S14)
**12.00** M'T **CSI: Miami** 9/24. (S5)
**1.00** AM **NCIS** As 5pm & 6pm.
**3.00** **Law & Order** 1/24. (S15)
**4.00** **to 5.00** AM **Sea Patrol**

+1 hour 213 138

## FOX

124 124 821 | 157 199

**8.00** AM **Monk** 14/16. (S8)
**9.00** **Bones** 16/24. (S9)
**10.00** **Bull** 13/22. (S2)
**11.00** **NCIS** 17/24. (S16)
**12.00** NOON **Bones** (S9)
**2.00** PM **The Mentalist** 11/13. (S7)
**3.00** **NCIS** 18/24. (S16)
**4.00** **Bull** 14/22. (S2)
**5.00** **Bones** 19/24. (S9)
**6.00** **The Mentalist** 12/13. Jane agrees to masquerade as a renowned psychic to lure out the fingernail-stealing serial killer. (S7)

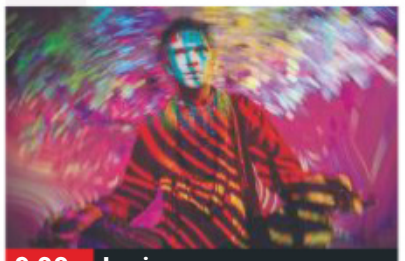
9.00 Legion

**7.00** **NCIS** *Perennial:* 19/24. The team search for an active shooter following a lockdown at a naval hospital.
**8.00** **NCIS** *Hail & Farewell:* 20/24. The unit investigate the murder of a Marine major. (S16)
**9.00** **Legion** New episode *Chapter 26:* 7/8. Superhero thriller starring Dan Stevens. (S3)
**10.00** **Family Guy** 8/16. Peter participates in a medical experiment. (S7)
**10.30** **People of Earth** 5/10. Richard gets fired. (S2)
**11.00** **American Dad!** 10&11/22. Double bill of episodes. (S13)
**12.00** M'T **Family Guy** (S4)
**12.30** AM **Family Guy** (S4)
**1.00** **American Dad!** (S13)
**2.00** **Family Guy** (S4&11)
**3.30** **American Dad!** (S13)
**4.00** **to 5.00** AM **Monk**

+1 hour 224 158



## E!

123 123 834 | 156 | 321 386

**7.00** AM **News**
**8.00** **Keeping Up with the Kardashians**
**10.00** **Dating: No Filter**
**11.00** **News: Daily Pop**
**12.00** NOON **Relatively Nat & Liv** Reality series.
**1.00** PM **Keeping Up with the Kardashians**
**3.00** **Temptation Island**
**4.00** **Botched**
**5.00** **Keeping Up with the Kardashians**
**7.00** **News** Showbiz news.
**8.00** **Keeping Up with the Kardashians**
**9.00** **Revenge Body with Khloe Kardashian** New edition
**10.00** **Flip It Like Disick**
**11.00** **Nightly Pop** New edition
**11.30** **Dating: No Filter**
**12.00** M'T **Keeping Up with the Kardashians**
**1.00** AM **Hollywood Medium with Tyler Henry**
**2.00** **Teleshopping**
**3.00** **Keeping Up with the Kardashians**
**4.00** **to 5.00** AM **News**

## Sky Arts

122 122 820 | 122 206

**6.00** AM **Jose Carreras: Legends of Opera**
**7.00** **Auction**
**7.30** **Watercolour Challenge**
**8.00** **Master of Photography**
**9.00** **Tales of the Unexpected**
**10.00** **The South Bank Show**
**11.00** **Discovering**
**1.00** PM **Tales of the Unexpected**
**2.00** **André Rieu: Wedding Special**
**3.00** **Beach Boys: Good Vibrations Tour**
**4.00** **Discovering**
**7.00** **The Seventies**
**8.00** **The Directors** New edition The life of John Frankenheimer.
**9.00** **Chaplin: The Birth of the Tramp**
**10.15** **Mario Lanza: The Best of Everything**
**12.00** M'T **Punk**
**1.10** AM **The Making of Marc Bolan**
**2.10** **Joan Jett: Bad Reputation**
**4.10** **to 6.00** AM **Discovering**

## 4seven

137 143 203 | 47 110 | 127

**9.00** AM **Posh Pawnbrokers**
**10.00** **Come Dine with Me**
**12.30** PM **A Place in the Sun**
**1.30** **The £100k Drop**
**2.30** **Come Dine with Me**
**3.00** **Everybody Loves Raymond** (S3)
**4.00** **Frasier** 21&22/24. (S7)
**5.00** **A New Life in the Sun**
**6.00** **A Place in the Sun**
**7.00** **Ramsay's Kitchen Nightmares USA**
**8.00** **Egypt's Great Pyramid Uncovered**
**9.00** **Jade: The Reality Star Who Changed Britain** 2/3. The decisions Jade Goody made which proved disastrous.
**10.00** **Born Famous: Mel B**
**11.05** **24 Hours in A&E**
**12.10** AM **Emergency Helicopter Medics**
**1.10** **The Secret Teacher**
**2.15** **Undercover Boss USA**
**3.20** **Animal Rescue Live: Supervet Special**
**4.20** **to 5.20** AM **A Place in the Sun**

## 5USA

141/169 153 | 21 | 129

**9.00** AM **Catch a Contractor**
**9.20** **Remington Steele** (S1)
**10.10** **CSI: NY** 19/25. (S5)
**11.05** **Rookie Blue** 11/13. (S3)
**12.00** NOON **Bull** 15/23. (S1)
**12.55** PM **Law & Order** (S19)
**3.00** **Murder, She Wrote**
**6.00** **Law & Order** (S7)
**7.00** **Law & Order** *Double Down:* 19/23. The officers face a dilemma. (S7)
**8.00** **NCIS: Los Angeles** *Parley:* 23/24. Deeks goes undercover when a diamond thief is targeted by an arms dealer. (S4)
**9.00** **Chicago PD** New episode *Descent:* 9/22. Antonio puts his colleagues in the line of fire to sate his painkiller addiction. (S6)
**10.00** **Law & Order: Special Victims Unit** (S7&8)
**12.55** AM **CSI: NY** (S6)
**2.50** **Ransom** 9/13. (S1)
**3.50** **to 4.00** AM **Access**

+1 hour 241 185 57 130

## 5STAR

128 151 | 30 | 131

**8.00** AM **Access**
**8.05** **Last Man Standing**
**8.25** **Smallville** 19/23. (S2)
**9.10** **Dance Moms**
**11.05** **My Wife and Kids**
**12.05** PM **Two and a Half Men**
**2.00** **Last Man Standing**
**3.00** **Neighbours**
**3.30** **Home and Away**
**4.00** **Fresh Prince of Bel Air**
**5.00** **8 Simple Rules** (S2)
**6.00** **Neighbours**
**6.30** **Home and Away**
**7.00** **Fresh Prince of Bel Air**
**8.00** **When Rich Kids Go Skint** A wealthy man with a taste for designer clothes moves in with a Swansea single father.
**9.00** FILM **The Legend of Hercules** Adventure. (2014, 12, 97min) ★★
**10.55** FILM **Sex Drive** Comedy. (2008, 15, 104min) ★
**1.10** AM **Riverdale** (S2)
**2.05** **The Magicians** (S3)
**3.50** **to 4.00** AM **Access**

+1 hour 228 186 56

## Drama

143 130 | 20 | 158

**7.10** AM **Boon**
**8.00** **London's Burning**
**10.00** **Classic Holby City**
**11.00** **The Bill**
**1.00** PM **Classic EastEnders**
**2.20** **Murdoch Mysteries**
**4.20** **All Creatures Great and Small**
**5.20** **Birds of a Feather**
**6.00** **'Allo 'Allo!**
**6.35** **Waiting for God**
**7.20** **Last of the Summer Wine** Foggy makes a shocking discovery.
**8.00** **Kavanagh QC** *The Ties That Bind:* The parents of a murder victim ask Kavanagh to pursue a private prosecution. **9.30** *In God We Trust:* A former colleague asks Kavanagh if he will fly to America and help her fight the appeal of a convicted murderer.
**11.00** **The Inspector Lynley Mysteries**
**12.55** AM **Birds of a Feather**
**1.35** **Boon**
**2.30** **to 4.00** AM **The Bill**

# THURSDAY Entertainment & Lifestyle

## AMC

186 186 840 332 381

Programmes start at 1pm.

1.00 PM **Mad Men** (S6)
2.00 **Law & Order** (S4)
3.00 **Zoom In**
3.10 FILM **The Journey of August King** Western. (1995, PG, 91min) ★★
5.00 **Mad Men** (S6)
6.00 **Law & Order** (S4)
7.00 **Zoom In**
7.10 FILM **The New Guy** Teen comedy with DJ Qualls. (2002, 12) ★
9.00 FILM **Leprechaun** Horror starring Warwick Davis. (1993, 15) ★
10.50 FILM **Cursed** Wes Craven's horror thriller. (2004, 15, 97min) ★★
12.45 AM FILM **Exorcist: The Beginning** Horror chiller. (2004, 15, 114min) ★★
2.55 **Hollywood's Best Film Directors** Wes Craven.
3.30 **Mad Men** (S6)
4.25 **to 5.30** AM **Law & Order**

## CBS Drama

147 197 71 134

9.00 AM **Medium** (S5)
10.00 **ER** 9/22. (S5)
11.00 **The Love Boat** (S8)
12.00 NOON **Judge Judy**
1.00 PM **Gunsmoke** (S17)
3.00 **Walker, Texas Ranger**
4.00 **Unsolved Mysteries**
6.00 **The Love Boat** (S8)
7.00 **CSI: Miami** *Under Suspicion:* 6/25. Horatio becomes a murder suspect. (S4)
8.00 **Judge Judy**
9.00 **Medium** *The First Bite Is the Deepest:* 17/19. Allison seeks Cynthia Keener's help to solve a case. (S5)
10.00 **CSI: Miami** *Nailed:* 8/25. A woman is murdered with a nailgun. (S4)
11.00 **The Love Boat** (S8)
12.00 M'T **Judge Judy**
1.00 AM **ER** 10/22. (S5)
2.00 **Medium** As 9.00pm.
3.00 **CSI: Miami** As 10.00pm.
4.00 **Diagnosis Murder** (S7)
5.00 **to 6.00** AM **Walker, Texas Ranger**

## CBS Justice

148 192 39 137

9.00 AM **Diagnosis Murder**
11.00 **Matlock** 19/24. (S4)
12.00 NOON **Perry Mason**
1.05 PM **The District** (S1)
2.05 **CSI: Miami** 1/25. (S4)
3.00 **NCIS** 16/19. (S5)
4.00 **NCIS: Los Angeles** (S1)
5.00 **Matlock** 20/24. (S4)
6.00 **Perry Mason**
7.05 **NCIS** *Secrets:* 15/24. A navy captain leading a double life as a masked vigilante is killed. (S9)
8.00 **Walker, Texas Ranger** *Mustangs:* 4/25. Walker is left for dead. (S2)
9.00 **NCIS** *Deception:* 13/24. A commander is abducted. (S3)
10.00 **NCIS: Los Angeles** *Missing:* 13/24. (S1)
11.00 **NCIS** 16/24. (S9)
12.00 M'T **CSI: Miami** (S4)
1.00 AM **NCIS** As 9.00pm.
2.00 **Gunsmoke** 2/24. (S19)
3.05 **Bonanza** 12/34. (S8)
4.00 **Walker, Texas Ranger**
4.50 **to 6.00** AM **Mission: Impossible**

## CBS Reality

146 148 66 135

9.00 AM **Judge Judy**
1.00 PM **Judge Judy**
7.00 **Medical Detectives** Double bill looking at how investigators use science to solve crimes.
8.00 **Ice Cold Killers** The case of political activist Joe Vogler.
9.00 **Voice of a Serial Killer** The case of two 14-year-old killers.
10.00 **Evidence of Evil** An examination of the case of David Jackson.
11.00 **It Takes a Killer**
12.00 M'T **Snapped: Killer Couples**
1.00 AM **Voice of a Serial Killer** As 9.00pm.
2.00 **Evidence of Evil** As shown at 10.00pm.
3.00 **Death Row Stories**
3.50 **Dog Patrol**
4.40 **Unsolved Mysteries**
5.30 **to 6.00** AM **Bondi Rescue**

+1 hour 246 201 67 136

## Challenge

145 139 46 146

7.00 AM **Family Fortunes**
8.00 **Dale's Supermarket Sweep** Double bill.
9.00 **The Chase**
10.00 **Bruce's Price Is Right**
11.00 **Stake Out**
12.00 NOON **Wheel of Fortune** Double bill.
1.00 PM **Catchphrase**
2.00 **Family Fortunes**
3.00 **The Chase**
4.00 **Bullseye**
6.00 **Total Wipeout**
7.00 **Pointless** Quiz hosted by Alexander Armstrong.
8.00 **The Chase** Double bill of the quiz show hosted by Bradley Walsh.
10.00 **Celebrity Who Wants to Be a Millionaire?** A host of famous faces play for charity.
11.00 **Bullseye**
1.00 AM **The Chase**
4.00 **Pointless**
5.00 **to 6.00** AM **Golden Balls**

+1 hour 245 180 147

## Comedy Central Extra

127 182 308

6.00 AM **Now That's Funny!**
7.00 **Teleshopping**
9.00 **Friends** (S5&6)
11.00 **The Middle** (S6)
1.00 PM **Takeshi's Castle**
4.00 **Lip Sync Battle**
5.00 **The Fresh Prince of Bel Air** (S4)
7.00 **Are We There Yet?** 15&16/34. (S2)
8.00 **Impractical Jokers** Four editions of the series.
10.00 **Friends** 19/24. Ross flirts with a pizza-delivery woman. **10.30** 20/24. The guys enjoy a ride in a police car. (S5)
11.00 **South Park** Four episodes. (S2&3)
1.00 AM **Roast Battle**
2.00 **Key & Peele**
3.00 **Da Ali G Show**
4.05 **Bob's Burgers** (S1)
4.30 **The Middle** (S6)
5.15 **to 6.00** AM **Impractical Jokers**

+1 hour 227

## Food Network

140 291 41 148

6.00 AM **Jamie's 30 Minute...**
6.25 **Giada In Italy**
9.00 **The Pioneer Woman**
11.00 **Great British Bake Off**
12.00 NOON **Rick Stein's Mediterranean Escapes**
1.00 PM **Best of British**
2.00 **Home Comforts**
3.00 **Jamie's 30 Minute Meals**
3.30 **30 Minute Meals** New edition
4.00 **The Pioneer Woman**
5.30 **The Pioneer Woman** New edition
6.00 **Bikers: Mums Know Best**
7.00 **Great British Bake Off**
8.00 **Diners, Drive-Ins and Dives** Double bill.
9.00 **Little Paris Kitchen**
10.00 **Bikers' Best of British**
11.00 **Diners, Drive-Ins and Dives** Double bill.
12.00 M'T **Mystery Diners**
1.00 AM **Restaurant: Impossible**
2.00 **to 3.00** AM **Mystery Diners**

+1 hour 240 149

## Good Food

198 198 866 278 279 313 388

6.10 AM **Perfect**
7.00 **Paul's Pies & Puds**
8.00 **Yorkshire's Finest**
9.00 **Nigel's Simple Suppers**
10.00 **John's Korean Food Tour**
11.00 **Great British Menu**
12.00 NOON **Hairy Bikers' Food Tour of Britain**
1.00 PM **Yorkshire's Finest**
2.00 **Paul's Pies & Puds**
3.00 **Nigel's Simple Suppers**
4.00 **John's Korean Food Tour**
5.00 **Great British Menu**
6.00 **The Hairy Bikers' Food Tour of Britain**
7.00 **Yorkshire's Finest**
8.00 **Nigel's Simple Suppers**
9.00 **John's Korean Food Tour**
10.00 **Paul's Pies & Puds**
11.00 **Donna Hay: Basics to Brilliance**
12.00 M'T **Yorkshire's Finest**
1.00 AM **Rhodes Across China**
2.00 **Teleshopping**
5.00 **to 6.00** AM **Rhodes Across China**

+1 hour 298 280

## Lifetime

164 838 208 329 384

7.00 AM **Judge Judy**
1.15 PM FILM **Forgotten Evil** Suspense thriller starring Masiela Lusha. (2017, 12, 87min) ★★
3.00 **The Real Housewives of New Jersey**
4.00 **Bring It!**
5.00 **Masters of Flip**
6.00 **Pawn Stars**
7.00 **Judge Judy** Real-life small-claims cases.
9.00 **Vikings** *The Departed – Part Two:* 2/20. Floki finally reaches land, which he believes to be Asgard, the land of the Gods. (S5)
10.00 **Storage Wars** The buyers hit Palm Springs. **10.30** Searching for showbiz-related items in Hollywood.
11.00 **Hardcore Pawn**
12.00 M'T **Pawn Stars**
1.00 AM **Vikings** As 9.00pm.
2.00 **Storage Wars**
3.00 **to 4.00** AM **Hardcore Pawn**

## Paramount Network

153 188 187 54 132

9.00 AM **Access**
9.10 **Dogs Make You Laugh Out Loud 3**
9.40 **Gilmore Girls**
11.35 FILM **Love You to Death** Thriller. (2015, PG, 90min) ★★
1.25 PM FILM **Our House** Social drama. (2006, PG, 90min) ★★
3.15 FILM **Escaping Dad** (2017, 12, 90min) ★★
5.00 **Suits** 15/16. (S3)
6.00 **House** 2&3/24. (S5)
7.55 **Access** Showbiz news.
8.00 **Grimm** 14/22. (S5)
9.00 **Arrow** 16/23. (S2)
10.00 **Vikings** *The Choice:* 9/10. Ragnar's viking warriors march on to King Ecbert's villa. (S2)
11.00 **The X-Files** (S8)
12.00 M'T **Suits** (S8)
1.00 AM **Training Day** (S1)
1.55 **Designated Survivor**
4.15 **Grimm** As 8.00pm.
5.00 **Neighbours**
5.25 **to 6.00** AM **Home and Away**

## Quest

144 144 172 217 12 114 167

6.00 AM **Mr Crabtree Goes Fishing**
7.00 **Carabao Cup on Quest**
8.30 **Autobahn**
9.00 **Aussie Gold Hunters**
10.00 **Wheeler Dealers: On the Road**
11.00 **Chasing Classic Cars**
12.00 NOON **NASA's Unexplained Files**
1.00 PM **Aussie Gold Hunters**
2.00 **Deadliest Catch**
4.00 **Salvage Hunters**
5.00 **How It's Made**
6.00 **Wheeler Dealers**
7.00 **Aussie Gold Hunters**
8.00 **Salvage Hunters**
9.00 **Fantomworks** New edition
10.00 **Iron Resurrection**
11.00 **How Do They Do It?**
12.00 M'T **Wheeler Dealers**
1.00 AM **Chasing Classic Cars**
2.00 **Wheels That Fail**
3.00 **Destroyed in Seconds**
4.00 **Heli-Loggers**
5.00 **to 6.00** AM **Overhaulin'**

+1 hour 244 173 76 168

## Quest Red

149 215 38 169

6.00 AM **Say Yes to the Dress**
6.25 **Say Yes... Atlanta**
7.00 **Bondi Vet**
8.00 **Animal Cops Houston**
10.00 **Celebrity Money for Nothing**
11.00 **Forensic Detectives**
12.00 NOON **Disappeared**
1.00 PM **Say Yes... Big Bliss**
2.00 **Say Yes to the Dress**
4.00 **Say Yes... Atlanta**
6.00 **Salvage Hunters**
7.00 **Celebrity Money for Nothing**
8.00 **My 600lb Life**
9.00 **Paranormal Lockdown**
10.00 **Ghosts of Shepherdstown**
11.00 **FBI Files**
12.00 M'T **Katie Price: My Crazy Life**
1.00 AM **Murder on CCTV**
2.00 **Murder Comes to Town**
3.00 **FBI Files**
3.50 **Animal Cops**
4.40 **Bondi Vet**
5.30 **to 6.00** AM **Say Yes...**

+1 hour 249 84 170

## Really

142 128 17 160

6.00 AM **Give a Dog a Home**
7.00 **Cruise TV with LoveitBookit**
8.00 **Homes Under the Hammer** Double bill.
10.00 **Cops UK: Bodycam Squad**
11.00 **DIY SOS**
12.00 NOON **Escape to the Country** Double bill.
2.00 PM **Fantasy Homes by the Sea**
3.00 **Homes Under the Hammer**
4.00 **Ghost Adventures**
6.00 **Antiques Road Trip**
9.00 **Embarrassing Bodies**
10.00 **Nurses Who Kill** New edition Examining the case of New York paramedic Paul Novak.
11.00 **21st Century Serial Killers**
12.00 M'T **Born to Kill?**
1.00 AM **I Survived Evil**
2.00 **Teleshopping**
4.00 **Ghost Inside My Child**
4.50 **Cold Justice**
5.35 **to 6.00** AM **Other Side**

## Sony Crime

157 193 143

7.00 AM **Bizarre Murders**
8.00 **48 Hours: Mystery**
10.00 **Fatal Attraction**
11.00 **Body of Evidence**
1.00 PM **48 Hours: Mystery**
3.00 **Facing Evil**
4.00 **Fear Thy Neighbour**
5.00 **Fatal Attraction**
6.00 **Fatal Vows**
7.00 **Bizarre Murders** Four editions, including at: **8.00** A non-smoker is poisoned with a lethal dose of nicotine. **8.30** A young woman who killed her mother.
9.00 **Deadly Women** A daughter forces her mother to make a choice. **10.00** The rich housewife who created a cult of death.
11.00 **Fear Thy Neighbour**
12.00 M'T **Fatal Attraction**
1.00 AM **Deadly Women**
3.00 **to 4.00** AM **Body of Evidence**

+1 hour 257

## 5SELECT

159 152 55 133

9.00 AM **Access**
9.10 **The Great British Benefits Handout**
10.00 **Britain's Horror Homes**
11.00 **The Dog Rescuers with Alan Davies**
12.00 NOON **Jeremy Vine**
2.00 PM **GPs: Behind Closed Doors** Double bill.
4.00 **The Yorkshire Vet**
5.00 **The Dog Rescuers with Alan Davies**
6.00 **GPs: Behind Closed Doors** Double bill.
8.00 **The Yorkshire Vet**
9.00 **Warship: Life at Sea** There is a tense situation between HMS Duncan and a Russian ship.
10.00 **British Airways: 100 Years in the Sky**
11.00 **Portillo's Hidden History of Britain**
12.00 M'T **Nightmare Tenants, Slum Landlords**
1.00 AM **The Great British Benefits Handout**
2.00 **to 4.00** AM **Ken Dodd: In His Own Words**

## 5Spike

150 154 31 141

9.00 AM **The A-Team**
11.00 **Police Interceptors**
12.00 NOON **Can't Pay? We'll Take It Away!**
1.50 PM FILM **Island in the Sky** Adventure drama. (1953, U, 109min) ★★★
4.00 **Traffic Cops at Christmas**
5.00 **The A-Team** (S2)
7.00 **Police Interceptors** A petrol thief's stealing spree comes to a halt. **8.00** A stolen car is recovered on the M11.
9.00 **Fights, Camera, Action!** Confrontations filmed by people who were at the centre of the action.
10.00 FILM **The Rise of The Krays** Fact-based drama. (2015, 18, 108min) ★★
12.20 AM **Klondike** Double bill of the series.
2.15 **Criminals: Caught on Camera**
2.50 **to 3.00** AM **Access**

+1 hour 250

## TLC

133 133 827 167 168 323 377

6.00 AM **Say Yes to the Dress**
7.00 **Say Yes... Atlanta**
8.00 **Say Yes to the Dress**
9.00 **Say Yes... UK**
10.00 **90 Day Fiancé: Happily Ever After?**
12.00 NOON **My 600lb Life: Where Are They Now?**
2.00 PM **7 Little Johnstons**
4.00 **Say Yes to the Dress**
5.00 **Say Yes... Atlanta**
6.00 **Say Yes to the Dress**
7.00 **Say Yes... UK**
8.00 **90 Day Fiancé: The Other Way**
9.00 **The Family Chantel** New edition
10.00 **Dr Pimple Popper**
11.00 **Katie Price: My Crazy Life**
12.00 M'T **90 Day Fiancé: Happily Ever After?...**
2.00 AM **Dr Pimple Popper**
3.00 **Katie Price: My Crazy Life**
4.00 **to 6.00** AM **600lb Life: Where Are They Now?**

+1 hour 233 169

## Blaze

187 187 216 63 162

6.00 AM **Cajun Pawn Stars**
7.00 **Ancient Aliens**
8.00 **Alien Files: Unsealed**
9.00 **American Restoration**
10.00 **Air Crash: Disasters Uncovered**
11.00 **Pawn Stars**
12.00 NOON **Storage Wars**
2.00 PM **Curse of Oak Island**
3.00 **Alien Files: Unsealed**
4.00 **Ancient Aliens**
5.00 **Hardcore Pawn**
6.00 **American Restoration**
7.00 **Pawn Stars**
8.00 **Storage Wars** A visitor from Texas arrives. **8.30** Dan and Laura are faced with a crisis.
9.00 **Monster Croc Wrangler**
10.00 **Ernie the Wildman**
11.00 **Storage Wars**
12.00 M'T **Pawn Stars**
1.00 AM **Air Crash: Disasters Uncovered**
2.00 **American Restoration**
3.00 **Cajun Pawn Stars**
4.00 **Unusual Suspects**
5.00 **to 6.00** AM **Hardcore Pawn**

★★★★★ Excellent ★★★★ Very Good ★★★ Good ★★ Average ★ Poor

## Discovery

125 125 822 250 251 322 376

**6.00** AM **Outback Truckers**
**7.00** **Alaskan Bush People**
**8.00** **Naked and Afraid XL**
**9.00** **Mighty Ships**
**10.00** **Fast N' Loud**
**11.00** **Wheeler Dealers**
**12.00** NOON **Railroad Alaska**
**1.00** PM **Combat Dealers**
**2.00** **Alaskan Bush People**
**3.00** **Kindig Customs**
**5.00** **Diesel Brothers** Heavy D hunts for the next giveaway truck.
**6.00** **Fast N' Loud** Richard restores a motorbike to enter a race.

**9.00 Alaskan Bush People**

**7.00** **Outback Truckers** Road flooding means Mark and his crew are up against the clock to deliver a load to a remote gold mine.

**8.00** **Combat Dealers** Bruce Crompton gets his hands on a 70-year-old Volkswagen Schwimmwagen.

**9.00** **Alaskan Bush People** New edition The Browns find gruesome evidence that a new predator is stalking the ranch.

**10.00** **Jeremy Wade's Dark Waters** Jeremy Wade travels to South Africa in search of some of the world's most unusual fish.

**11.00** **Man Vs Wild with Bear Grylls and PM Modi** New edition
**12.00** M'T **Alaskan Bush People**
**1.00** AM **Dark Waters**
**2.00** **Fast N' Loud**
**3.00** **Fast N' Loud: Demolition Theatre**
**3.50** **Deadliest Catch**
**5.30** **to 6.00** AM **How It's Made**

+1 hour 225 252

## Animal Planet

162 162 836 256 257 325 378

**6.00** AM **Bondi Vet**
**8.00** **Animal Cops Houston**
**10.00** **Crocodile Hunter**
**11.00** **Alaska: The Last Frontier**
**12.00** NOON **Wildest Islands**
**1.00** PM **Bondi Vet**
**3.00** **Pit Bulls & Parolees**
**4.00** **Treehouse Masters** A treetop fortress for a couple who like all things medieval.
**5.00** **Intruders** The son of a Texan family finds a venomous snake in the toilet.
**6.00** **Bondi Vet** Dr Lisa worries about a tiny kitten.

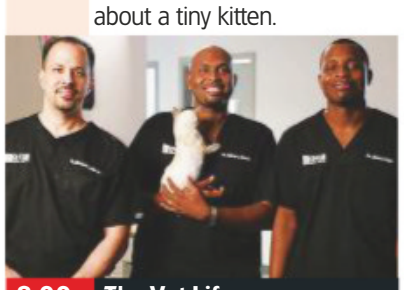

**8.00 The Vet Life**

**7.00** **Pit Bulls & Parolees** Tia struggles to keep control at Villalobos with husband AJ heading to trial.

**8.00** **The Vet Life** New edition A beloved basset hound has a condition that could complicate surgery for Dr Ross.

**9.00** **Alaska: The Last Frontier** As Autumn arrives, the Kilchers race to finish their preparations for Winter.

**10.00** **Animal Cops Houston** Investigators find themselves tackling one of their biggest ever hoarding cases.

**11.00** **Pit Bulls & Parolees**
**12.00** M'T **Pit Bulls & Parolees**
**1.00** AM **Animal Cops Houston** As shown at 10.00pm.
**2.00** **Wildest Islands of Indonesia**
**3.00** **Alaska: The Last Frontier**
**3.50** **Alaska Monsters**
**4.40** **Orangutan Island**
**5.10** **to 6.00** AM **Tanked**

+1 hour 262 258

## Nat Geographic

129 129 824 266 268 317 373

**8.00** AM **Air Crash Investigation**
**10.00** **Inside Incredible Machines**
**11.00** **Nazi Megastructures**
**12.00** NOON **Nazi Megastructures: Battle Ready**
**1.00** PM **World's Biggest Battleship: Draining the Ocean**
**2.00** **Car SOS** Fuzz and Tim restore a 1972 Ford Escort Mexico. **3.00** A 1974 Corvette Stingray. **4.00** Restoring a bubble car.
**5.00** **Air Crash Investigation** A plane crash in Buenos Aires. **6.00** A plane that crashed into a seawall in San Francisco.

**8.00 Gold Diggers**

**7.00** **Wicked Tuna** Tension takes its toll on some of the crews as the season reaches a difficult turning point.

**8.00** **Gold Diggers** Digger John Reeves uncovers evidence of the precious metal on his land – but it is buried 130ft deep.

**9.00** **Yukon Gold** Technical issues threaten to undermine Nika and Chris's chances of hitting their ambitious target.

**10.00** **Yukon River Run** The three crews navigate a dangerous stretch of rapids as they continue their lengthy journey.

**11.00** **Science of Stupid: Best of** New edition Highlights from the series involving sports.
**11.30** **Science of Stupid** Climbing lamp posts and breakdancing.
**12.00** M'T **Science of Stupid**
**12.30** AM **Science of Stupid** Triple bill of the series.
**2.00** **to 5.00** AM **Car SOS**

+1 hour 229 267

## History

130 130 825 270 327 379

**6.00** AM **Forged in Fire**
**7.00** **American Pickers**
**8.00** **Hardcore Pawn**
**9.00** **Alaska: Power & Ice**
**10.00** **Ancient Aliens**
**11.00** **Hardcore Pawn**
**12.00** NOON **Forged in Fire**
**1.00** PM **Jurassic Fight Club**
**2.00** **Storage Wars** Four editions.
**4.00** **Alaska: Power & Ice**
**5.00** **Forged in Fire Tournament of Champions** A Damascus blade and Hooded Katar. **6.00** The Knightly Poleaxe.

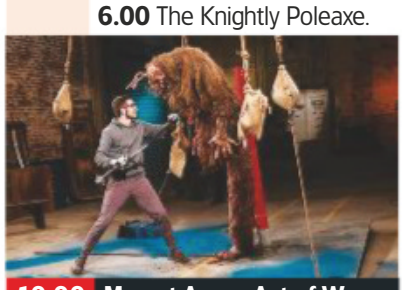

**10.00 Man at Arms: Art of War**

**7.00** **American Pickers** Mike has an epiphany in New Hampshire when he finds a mighty collection of microcars.

**8.00** **The Curse of Oak Island** The race is on to excavate under the giant crane pad in Smith's Cove.

**9.00** **Forged in Fire** Four bladesmiths are tasked with forging a bowie knife, before two recreate a saber called the Shamshir.

**10.00** **Man at Arms: Art of War** New edition Recreating two blades from video game *The Witcher*.

**11.00** **Forged with Steele**
**12.00** M'T **Auschwitz: Journey into Hell** The horrors of the Nazis' most notorious death camp.
**1.00** AM **The Curse of Oak Island** As shown at 8.00pm.
**2.00** **Jurassic Fight Club**
**3.00** **American Pickers**
**4.00** **to 6.00** AM **Storage Wars**

+1 hour 230 271

## Yesterday

155 129 25 159

**6.00** AM **The Real Dambusters**
**7.10** **A Very British Murder with Lucy Worsley**
**8.00** **Time Team**
**10.00** **The World at War**
**11.00** **Forbidden History**
**12.00** NOON **Time Team**
**2.00** PM **Deep Wreck Mysteries**
**3.00** **The Life of Mammals**
**4.00** **Forbidden History**
**5.00** **Impossible Engineering** The US Navy's fastest combat ships.
**6.00** **The World at War** The Nazi occupation of Holland.

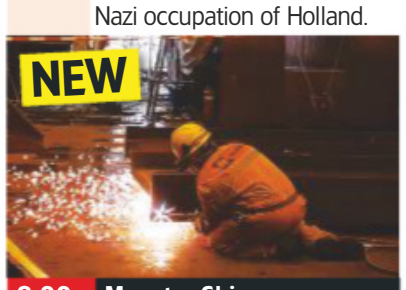


**8.00 Monster Ships**

**7.00** **Abandoned Engineering** A towering structure with an explosive past, a deserted cityscape, and a vast Nazi construction.

**8.00** **NEW SERIES Monster Ships** How the world's biggest ships manage to get the job done, starting with the *Saipem 7000*.

**9.00** **Porridge** Fletcher helps cellmate Godber make it through a long night. **9.35** The inmates face a day of hard labour digging drains. **10.15** Fletch tries to shirk his duties.

**10.55** **Abandoned Engineering** As shown at 7.00pm.

**11.55** **Forbidden History** Jamie Theakston goes in search of the location of the real Ark of the Covenant, believed to be held in a chapel in Ethiopia.
**12.55** AM **The World at War** As shown at 6.00pm.
**1.55** **to 3.00** AM **The Real Dambusters**

+1 hour 255 200

**7 PM** **8 PM** **9 PM** **10 PM**

## Disc. History

171 262

**6.00** AM **Classic British Aircraft** Double bill.
**7.00** **Trainspotting**
**8.00** **We Built This City**
**9.00** **Deadliest Tech**
**10.00** **Battlefield**
**12.00** NOON **Classic British...**
**1.00** PM **Trainspotting**
**2.00** **We Built This City**
**3.00** **Deadliest Tech**
**4.00** **Devonport: Inside the Royal Navy**
**6.00** **Mysteries of the Missing**
**7.00** **Artefact or Fiction**
**8.00** **Ultimate Warfare**
**9.00** **World War II in Colour**
**10.00** **Bullet Points**
**11.00** **World War Two: The Complete History**
**12.00** M'T **Ultimate Warfare**
**1.00** AM **World War II in...**
**2.00** **Bullet Points**
**3.00** **World War Two: The Complete History**
**4.00** **Artefact or Fiction**
**5.00** **to 6.00** AM **Mysteries of the Missing**

+1 hour 271 263

## Eden

166 245 247 315 389

**9.00** AM **Fox Tales**
**10.00** **Deadly Nightmares...**
**10.30** **Naomi's Nightmares...**
**11.00** **Nature's Great...**
**12.00** NOON **Wildest Africa**
**1.00** PM **Super Vets**
**2.00** **Fox Tales**
**3.00** **Deadly Nightmares...**
**3.30** **Naomi's Nightmares...**
**4.00** **Super Vets**
**5.00** **Fox Tales**
**6.00** **Nature's Great...**
**7.00** **Wildest Africa**
**8.00** **Horizon: Secrets of the Solar System**
**9.00** **Frontier Borneo**
**10.00** **Nature's Great...**
**11.00** **Wildest Africa**
**12.00** M'T **Horizon: Secrets...**
**1.00** AM **Frontier Borneo**
**2.00** **Fox Tales**
**3.00** **Deadly Nightmares...**
**3.25** **Naomi's Nightmares...**
**3.50** **Nature's Great...**
**4.40** **Wildest Africa**
**5.30** **to 6.00** AM **Frontier Borneo**

+1 hour 266 246

## WILD

165 165 839 264 265 318 374

**8.00** AM **Animals Gone Wild**
**9.00** **Crocpocalypse**
**10.00** **Wild Florida**
**12.00** NOON **Snakes in the City** A cobra sprays its venom on target.
**1.00** PM **Predator In Paradise**
**4.00** **Monster Fish**
**6.00** **Caught in the Act**
**7.00** **Snakes in the City** A black mamba gets trapped on a roof.
**8.00** **Predator Land** Series finale Featuring a powerful hyena matriarch with her clan.
**9.00** **World's Deadliest** Footage of carnivores in mortal combat with each other.
**10.00** **Dead By Daylight** Nocturnal predators in India's forests.
**11.00** **Snakes in the City**
**12.00** M'T **Animals Gone Wild**
**2.00** AM **Predator In Paradise**
**3.00** **to 5.00** AM **Monster Fish**

## History 2

163 273 330 390

**8.00** AM **Conquest**
**9.00** **Patton 360**
**10.00** **Countdown to Apocalypse**
**11.00** **Project Impossible**
**12.00** NOON **Ancient Aliens**
**2.00** PM **Empire Builders**
**3.00** **Conquest**
**4.00** **Patton 360**
**5.00** **Doomsday: 10 Ways the World Will End**
**6.00** **Hangar 1: UFO Files**
**7.00** **Warfighters**
**8.00** **Ancient Aliens** A look at crop circles. **9.00** Experts investigate whether the US military has a secret space programme.
**10.00** **Empire Builders** The past 1,500 years of Japan's history.
**11.00** **Dead Men's Secrets**
**12.00** M'T **Hangar 1: UFO Files**
**1.00** AM **Ancient Aliens**
**3.00** **Empire Builders**
**4.00** **to 5.00** AM **Doomsday: 10 Ways the World Will End**

## PBS America

174 276 91 155

**8.00** AM **History Cold Case**
**9.15** **Alan Cumming's Edge of Scotland**
**10.15** **The Truth About Franco: Spain's...**
**11.30** **History Cold Case**
**12.45** PM **King Alfred and the Anglo-Saxons**
**2.00** **Alan Cumming's Edge of Scotland**
**3.00** **The Truth About Franco: Spain's...**
**4.10** **History Cold Case**
**5.30** **King Alfred and the Anglo-Saxons**
**6.45** **Alan Cumming's Edge of Scotland**
**7.50** **Lost Gods of Easter Island**
**9.00** **The Truth About Franco: Spain's Forgotten Dictatorship** Series finale
**10.15** **History Cold Case**
**11.35** **Lost Gods of Easter Island**
**12.50** **to 2.00** AM **The Truth About Franco: Spain's Forgotten Dictatorship**

## CI

156 156 835 209 328 380

**6.00** AM **The First 48**
**8.00** **Homicide Hunter**
**10.00** **Unusual Suspects**
**11.00** **The First 48**
**12.00** NOON **Crimes That Shook Britain**
**1.00** PM **Nightmare in Suburbia**
**2.00** **Secrets of the Morgue**
**3.00** **Homicide Hunter**
**4.00** **Unusual Suspects**
**5.00** **Homicide: Hours to Kill**
**6.00** **The First 48**
**7.00** **Homicide Hunter**
**8.00** **Police Patrol**
**9.00** **The First 48**
**10.00** **Homicide: Hours to Kill** New edition
**11.00** **The First 48**
**12.00** M'T **Darkest Taboos**
**1.00** AM **Homicide: Hours to Kill**
**2.00** **Nightmare in Suburbia**
**3.00** **Homicide Hunter**
**4.00** **Unusual Suspects**
**5.00** **to 6.00** AM **Motives & Murders**

+1 hour 256 222

SKY HD SD | VIRGIN HD | FREEVIEW HD | FREESAT HD | BT HD

# THURSDAY Films

Thursday

## Sky Premiere

301 301 842 431 401 501

6.00 AM **Age of Summer** Comedy, as shown at 4.20pm.
7.40 **Nobody's Fool** As 6.00pm.
9.35 **Spider-Man: Into the Spider-Verse** As 8.00pm.
11.35 **PREMIERE Pimped** As 10pm.
1.00 PM **Lizzie** (2018) ★★★★
2.50 **The Adventures of Jurassic Pet** Adventure. (2018) ★
4.20 **Age of Summer** Comedy. (2018, 15, 88min) ★★★
6.00 **Nobody's Fool** Comedy. (2018, 15, 110min) ★★

10.00 Pimped

**8 PM**

8.00 **Spider-Man: Into the Spider-Verse** Animation featuring the voice of Shameik Moore. Miles Morales becomes a version of Spider-Man, and crosses paths with five counterparts from other dimensions. (2018, PG, 117min) ★★★★
SEX ●●● VIOLENCE ●●● LANG ●●●

**9 PM**

**10 PM**

10.00 **PREMIERE Pimped** David Barker's thriller starring Ella Scott Lynch. (2018, 15, 90min) ★★★★
*See review, page 19*
SEX ●●● VIOLENCE ●●● LANG ●●●

**11 PM**

11.25 **Marriage Material** Romantic comedy starring Patrick Fugit, Jennifer Morrison and Karen Gillan. (2017, 15, 112min) ★
1.25 AM **Shoplifters** Japanese drama starring Lily Franky and Mayu Matsuoka. Subtitled. (2018, 15, 121min) ★★★★★
3.30 **Lizzie** As 1.00pm.
5.30 **to 6.00** AM **Fast & Furious – Hobbs & Shaw: Special**

+1 hour 312 402

## Sky Disney

304 304 845 435 405 503

6.25 AM **The Emperor's New Groove** As shown at 6.30pm.
7.55 **Mulan** As shown at 4.55pm.
9.30 **The Princess Diaries** (2001)
11.30 **Incredibles 2** As 8.00pm.
1.30 PM **Ralph Breaks the Internet** (2018) ★★★★
3.30 **Sleeping Beauty** Animation. (1959, U, 75min) ★★★★
4.55 **Mulan** Animated adventure. (1998, U, 88min) ★★★
6.30 **The Emperor's New Groove** Animation. (2000, U) ★★★

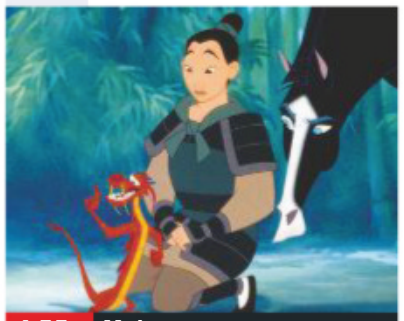
4.55 Mulan

8.00 **Incredibles 2** Animated adventure sequel with the voices of Holly Hunter and Craig T Nelson. The family of superheroes face a new enemy, while Mr Incredible has to cope with being a stay-at-home dad. (2018, PG, 118min) ★★★★
SEX ●●● VIOLENCE ●●● LANG ●●●

10.00 **Prince of Persia: The Sands of Time** Fantasy starring Jake Gyllenhaal. (2010, 12, 116min) ★★★
SEX ●●● VIOLENCE ●●● LANG ●●●

12.00 M'T **The Princess Diaries** Comedy starring Julie Andrews and Anne Hathaway. (2001, U, 115min) ★★★
2.00 AM **Basil the Great Mouse Detective** Cartoon adventure. (1986, U, 75min) ★★★
3.20 **Prince of Persia: The Sands of Time** As 10.00pm.
5.20 **to 6.45** AM **Cinderella II: Dreams Come True** Animated musical sequel. (2002, U, 71min) ★★

## Sky Family

305 305 846 436 406 505

6.25 AM **Open Season 2** (2008)
7.50 **Open Season 3** (2010) ★★
9.10 **The Lego Movie** As 6.15pm.
10.55 **The Cat in the Hat** (2003)
12.25 PM **Lu Over the Wall** Animation. (2017, PG) ★★★
2.25 **Nanny McPhee** Fantasy. (2004, U, 98min) ★★★
4.15 **Nanny McPhee & The Big Bang** Family fantasy sequel. (2010, U, 109min) ★★★
6.15 **The Lego Movie** Animation. (2014, U, 100min) ★★★★

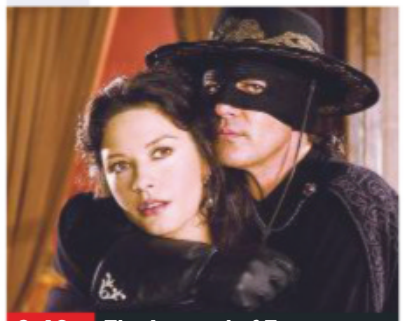
9.40 The Legend of Zorro

8.00 **Patrick** Comedy starring Beattie Edmondson. A young woman's chaotic life becomes more complicated when she inherits her grandmother's dog. (2018, PG, 94min) ★★★
SEX ●●● VIOLENCE ●●● LANG ●●●

9.40 **The Legend of Zorro** Swashbuckling adventure sequel starring Antonio Banderas and Catherine Zeta-Jones. (2005, PG, 130min) ★★★
SEX ●●● VIOLENCE ●●● LANG ●●●

11.55 **School Spirits** Comedy adventure starring Alysia Reiner. (2017, PG, 88min) ★★
1.35 AM **Nanny McPhee** Fantasy starring Emma Thompson. (2004, U, 98min) ★★★
3.25 **The Cat in the Hat** Comic fantasy starring Mike Myers. (2003, PG, 82min) ★★★
5.00 **to 6.35** AM **Flying the Nest** Animated adventure featuring the voice of John Stamos. (2018, U, 82min) ★★

## Sky Action

306 306 847 437 407 502

6.00 AM **Solo: A Star Wars Story**
8.30 **Star Wars: Episode IV – A New Hope** (1977) ★★★★★
10.45 **Star Wars: Episode V – The Empire Strikes Back** (1980)
1.00 PM **Star Wars: Episode VI – Return of the Jedi** (1983)
3.30 **The Top Ten Show**
3.45 **Star Wars: The Last Jedi** Sci-fi. (2017, 12) ★★★★
6.30 **Star Wars: Episode I – The Phantom Menace** Sci-fi. (1999, U, 132min) ★★★

9.00 Star Wars: Episode II...

**Star Wars: Episode I – The Phantom Menace** (film started at 6.30pm)
SEX ●●● VIOLENCE ●●● LANG ●●●

9.00 **Star Wars: Episode II – Attack of the Clones** Sci-fi adventure starring Ewan McGregor. With the galaxy on the verge of civil war, apprentice Jedi knight Anakin Skywalker discovers love, as well as his own darker side. (2002, PG, 142min) ★★
SEX ●●● VIOLENCE ●●● LANG ●●●

11.30 **Star Wars: Episode III – Revenge of the Sith** Sci-fi adventure starring Ewan McGregor, Natalie Portman and Hayden Christensen. (2005, 12, 140min) ★★★★
2.00 AM **12 Rounds** Action thriller starring John Cena, Ashley Scott and Aidan Gillen. (2009, 12, 103min) ★★
4.00 **to 6.00** AM **Robin Hood** Adventure with Patrick Bergin. (1991, PG, 104min) ★★★

## Sky Comedy

307 307 848 438 408 506

6.35 AM **I Do... Until I Don't** Comedy. (2017, 15) ★★
8.30 **Kingpin** Crude comedy. (1996, 12, 114min) ★★★
10.30 **Think Like a Man** Comedy. (2012, 12, 116min) ★★★
12.40 PM **Night School** As 8.00pm.
2.45 **Juliet, Naked** As 10.00pm.
4.30 **The Ugly Truth** Comedy. (2009, 15, 96min) ★★★
6.15 **Blades of Glory** Sports comedy starring Will Ferrell. (2007, 12, 93min) ★★★

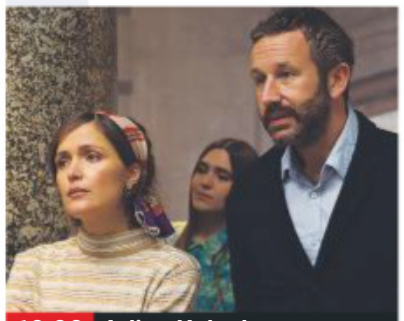
10.00 Juliet, Naked

8.00 **Night School** Comedy starring Kevin Hart, Tiffany Haddish and Rob Riggle. A group of troublesome adults are forced to attend night classes in a bid to finish high school. With Megalyn Echikunwoke. (2018, 15, 111min) ★★
SEX ●●● VIOLENCE ●●● LANG ●●●

10.00 **Juliet, Naked** Romantic comedy starring Ethan Hawke and Rose Byrne. (2018, 15, 97min) ★★★
SEX ●●● VIOLENCE ●●● LANG ●●●

11.45 **She's Out of My League** Romantic comedy starring Jay Baruchel and Alice Eve. (2010, 15, 100min) ★★★
1.35 AM **The Dictator** Comedy starring Sacha Baron Cohen. (2012, 15, 83min) ★★
3.05 **My Cousin Vinny** Comedy. (1992, 15, 119min) ★★★
5.10 **The Top Ten Show**
5.30 **to 7.10** AM **Blue Streak** Comedy with Martin Lawrence. (1999, 12, 94min) ★★

primetime

## Sky Hits

302 302 843 433 403

7.30 AM **Avengers: Infinity War** Fantasy, as shown at 5.30pm.
10.00 **Upgrade** As shown at 8.00pm.
11.45 **Life of the Party** Comedy. (2018, 12, 105min) ★★
1.35 PM **The International** Thriller. (2009, 15, 113min) ★★★
3.35 **Daddy's Home 2** Comedy. (2017, 12, 100min) ★★★
5.30 **Avengers: Infinity War** Fantasy. (2018, 12, 149min) ★★★

8.00 **Upgrade** Sci-fi thriller starring Logan Marshall-Green. A wheelchair-bound mugging victim seeks revenge with the aid of a computer chip implant. (2018, 15, 100min) ★★★★
9.45 **The Equalizer 2** Action thriller starring Denzel Washington. When a CIA friend is murdered, a former black ops agent sets out to avenge her death, and winds up fighting for survival in his hurricane-battered home town. (2018, 15, 121min) ★★★

11.55 **Superfly** Crime thriller. (2018, 15, 116min) ★★
2.00 AM **Slender Man** Horror thriller. (2018, 15, 90min) ★
3.35 **Flatliners** Sci-fi drama. (2017, 15, 109min) ★★
5.30 **to 7.15** AM **Ali and Nino** Drama. (2015, 15, 100min) ★★

## Sky Greats

303 303 844 434 404 508

6.15 AM **To Sir, with Love** As 4am.
8.15 **Roman Holiday** Comedy. (1953, b/w, U, 118min) ★★★★★
10.15 **Frost/Nixon** (2008) ★★★★
12.20 PM **Hot Fuzz** As 8.00pm.
2.25 **Nine to Five** Comedy. (1980, 15, 110min) ★★★
4.25 **All the Right Moves** Sports drama. (1983, 15, 91min) ★★
6.00 **Shanghai Knights** Comedy. (2003, 12, 109min) ★★

8.00 **Hot Fuzz** Cop thriller spoof with Simon Pegg and Nick Frost. An overachieving London police officer is transferred to a sleepy rural town and investigates a string of bizarre murders. (2007, 15, 115min) ★★★★★
10.00 **American Reunion** Comedy sequel starring Jason Biggs and Alyson Hannigan. The group of friends get together some 13 years after leaving high school. With Seann William Scott. (2012, 15, 108min) ★★

12.05 AM **The Accused** Drama with Jodie Foster and Kelly McGillis. (1988, 18, 111min) ★★★★
2.00 **Hollow Man** Sci-fi thriller. (2000, 18, 113min) ★★
4.00 **to 6.00** AM **To Sir, with Love** Drama starring Sidney Poitier. (1966, PG, 105min) ★★

## TCM

315 415 416 512 526

6.00 AM **Close Up** Double bill.
7.15 **The Pure Hell of St Trinian's**
9.20 **Return of the Gunfighter**
11.25 **The Appaloosa** Western. (1966, PG, 98min) ★★★
1.30 PM **Arizona Raiders** Western. (1965, PG, 88min) ★★
3.35 **Gold Fever** Western. (1952, b/w, U, 63min) ★★
4.50 **Gunfighters** Western. (1947, PG, 87min) ★★

6.50 **The Sugarland Express** Fact-based comedy drama starring Goldie Hawn. A young mother helps her husband break out of prison. With Ben Johnson. (1974, PG, 110min) ★★★
9.00 **The Last Boy Scout** Action thriller starring Bruce Willis and Damon Wayans. An ex-Secret Service agent turned private eye teams up with an American footballer to investigate the murder of the player's girlfriend. (1991, 18, 101min) ★★★

11.10 **A Perfect Murder** Thriller. (1998, 15, 108min) ★★★
1.25 AM **Jackie Chan's First Strike** Thriller. (1996, 12, 83min) ★★
3.10 **Frontier Gal** (1946) ★★
5.00 **to 6.00** AM **Close Up**

+1 hour 316 417

## Talking Pictures

328 445 81 306

6.00 AM **My Job**
6.15 **Police Dog** Thriller. (1955) ★★
7.45 **The Detectives**
8.45 **You Pay Your Money** (1957) ★
10.00 **The Rake's Progress** (1945)
12.20 PM **Once a Sinner** (1950) ★★
2.00 **Rooms**
2.30 **Ransom** Thriller. (1974) ★★★
4.20 **Two-Way Stretch** (1959)
6.00 **Get Some In!**
6.30 **Chain of Events** (1958) ★★

7.45 **Seance on a Wet Afternoon** Suspense drama starring Kim Stanley and Richard Attenborough. A crazed medium involves her weak husband in a desperate scheme to win acclaim for her abilities. (1964, b/w, PG, 121min) ★★★★
10.00 **Lytton's Diary** Neville investigates why an old friend's husband committed suicide.
11.00 **The Day of the Triffids** Sci-fi thriller starring Howard Keel. (1962, 12, 95min) ★★

1.00 AM **Lost Horizon** Musical fantasy. (1972, U, 143min) ★
3.50 **The Brave Don't Cry** Drama starring John Gregson. (1952, b/w, U, 90min) ★★
5.40 **to 6.00** AM **Below Zero** Laurel and Hardy comedy. (1930, b/w, U, 20min) ★★★

## Horror

317 149 70 138

8.00 AM **Lost in Space** 21/24. (S3)
9.00 **Star Trek: Deep Space Nine**
10.00 **Star Trek** 23/24. (S3)
11.00 **Dragonquest** (2009) ★★
1.00 PM **Sinbad and the War of the Furies** Adventure. (2016) ★★
3.00 **Under the Dome** 1/13. (S2)
4.00 **Alien Fury: Countdown to Invasion** Thriller. (2000) ★
6.00 **Star Trek** 24/24. (S3)
7.00 **Star Trek: Deep Space Nine**

8.00 **Earth: Final Conflict** 5/22. (S4)
9.00 **AfterDeath** Horror starring Miranda Raison and Sam Keeley. Five people wake up after their own deaths on a mysterious beach and try to find a way back to the land of the living. (2015, 18, 97min) ★★
10.50 **The People Under the Stairs** Horror starring Brandon Adams. A ghetto teenager is trapped in the house of a murderous and psychotic pair of slum landlords. (1991, 15, 102min) ★★★

12.50 AM **XMoor** Horror with Melia Kreiling, Mark Bonnar and Nick Blood. (2014, 15, 81min) ★★
2.30 **to 4.20** AM **Freaks of Nature** Horror comedy with Mackenzie Davis. (2015, 15, 92min) ★★

+1 hour 318 202 139



★★★★★ Excellent ★★★★ Very Good ★★★ Good ★★ Average ★ Poor

## Sky Thriller

308 308 849 | 439 409 | 509

**7.00** AM **Uncle John** Crime drama. (2015, 15, 113min) ★★★★
**9.00** **Monsters and Men** Thriller. (2018, 15, 96min) ★★★★
**10.50** **Ocean's Eight** As 8.00pm.
**12.45** PM **The Ladykillers** Comedy. (2004, 15, 104min) ★★★
**2.35** **Black Swan** Psychological thriller. (2010, 15) ★★★
**4.25** **Bad Samaritan** Thriller. (2018, 15, 110min) ★★★
**6.20** **The First Purge** Thriller. (2018, 15, 98min) ★★

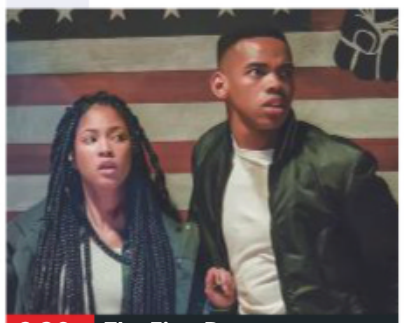
6.20 The First Purge

**8.00** **Ocean's Eight** Crime caper with Sandra Bullock. Following in the footsteps of brother Danny, light-fingered Debbie Ocean plans a complex heist. With Cate Blanchett, Anne Hathaway and Mindy Kaling. (2018, 12, 110min) ★★★★
SEX ●●● VIOLENCE ●●● LANG ●●●

**10.00** **Se7en** Thriller starring Brad Pitt and Morgan Freeman. Two homicide detectives pursue a serial killer who is selecting his victims according to the Seven Deadly Sins. (1995, 18, 127min) ★★★★
SEX ●●● VIOLENCE ●●● LANG ●●●

**12.20** AM **Heartlock** Crime drama starring Alexander Dreymon. (2017, 15, 96min) ★★
**2.10** **Con Air** Action thriller starring Nicolas Cage and John Cusack. (1997, 18, 115min) ★★
**4.20** **to 6.05** AM **Point Last Seen** Drama with Linda Hamilton. (1998, PG, 87min) ★★

## Sky Drama

309 309 850 | 440 410 | 511

**6.25** AM **Two for Joy** (2018) ★★★
**8.05** **Love After Love** (2017)
**9.50** **Unbroken: Path to Redemption** Drama. (2018, 12, 98min) ★★
**11.35** **Permission** Romantic comedy. (2016, 15, 96min) ★★★
**1.20** PM **The Color Purple** Drama. (1985, 15, 152min) ★★★★
**4.00** **The Pursuit of Happyness** Drama. (2006, 12) ★★★
**6.05** **Goodbye Christopher Robin** Biopic. (2017, PG) ★★★★

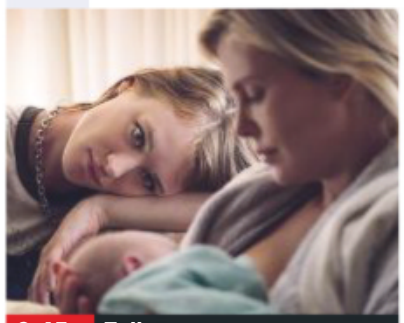
9.45 Tully

**8.00** **Puzzle** Drama starring Kelly Macdonald. A long suffering wife and mother sneaks away to New York City, where she teams up with a man for a puzzle tournament. (2018, 15, 103min) ★★★★
SEX ●●● VIOLENCE ●●● LANG ●●●

**9.45** **Tully** Comedy starring Charlize Theron. A New York suburbanite's brother hires a nanny to help her cope with the arrival of her child. (2018, 15, 96min) ★★★★
SEX ●●● VIOLENCE ●●● LANG ●●●

**11.30** **He Got Game** Spike Lee's drama starring Denzel Washington and Ray Allen. (1998, 15, 136min) ★★
**1.50** AM **Boys Don't Cry** Fact-based melodrama starring Hilary Swank, Chloë Sevigny and Peter Sarsgaard. (1999, 18, 117min) ★★★★
**4.00** **to 7.00** AM **The Bible** John Huston's epic drama starring Richard Harris. (1966, U, 168min) ★★

## Sky Sci-Fi/Horror

310 310 851 | 441 411 | 507

**6.30** AM **Mad Max** As 2.35pm.
**8.15** **Mad Max 2** As 4.15pm.
**10.00** **Mad Max Beyond Thunderdome** As 6.00pm.
**12.00** NOON **Armageddon** As 8pm.
**2.35** PM **Mad Max** Action thriller. (1979, 18, 93min) ★★★★★
**4.15** **Mad Max 2** Action thriller. (1981, 18, 95min) ★★★★
**6.00** **Mad Max Beyond Thunderdome** Action thriller sequel starring Mel Gibson. (1985, 15, 107min) ★★★

6.00 Mad Max Beyond...

**8.00** **Armageddon** Sci-fi action adventure starring Bruce Willis and Ben Affleck. An oil driller and his team of roughnecks try to intercept and destroy a giant asteroid that is on a collision course with Earth. (1998, 12, 151min) ★★
SEX ●●● VIOLENCE ●●● LANG ●●●

**10.45** **The Possession of Hannah Grace** Thriller starring Shay Mitchell and Kirby Johnson. (2018, 15, 86min) ★★★
SEX ●●● VIOLENCE ●●● LANG ●●●

**12.15** AM **The Jurassic Games** Sci-fi thriller with Ryan Merriman. (2016, 15, 86min) ★
**1.45** **Perfect Skin** Horror with Jo Woodock. (2018, 18) ★★★
**3.35** **Slumber** Horror with Maggie Q. (2017, 15, 84min) ★★
**5.15** **to 6.00** AM **Sky Cinema Preview**

## Sky Select

311 311 852 | 442 412 | 510

**7.25** AM **The Battleship Island** Drama. (2017, 15) ★★★
**9.45** **The Thin Red Line** War drama. (1998, 15, 170min) ★★★★
**12.40** PM **Sands of Iwo Jima** World War Two adventure. (1949, b/w, PG, 109min) ★★★
**2.40** **The Bridge on the River Kwai** World War Two drama. (1957, PG, 161min) ★★★★★
**5.25** **Empire of the Sun** Steven Spielberg's epic war drama. (1987, PG, 152min) ★★★★

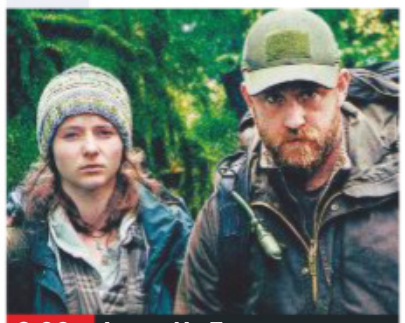
8.00 Leave No Trace

**8.00** **Leave No Trace** Drama starring Ben Foster. A father and his daughter's ideal existence in a vast park is ruined by a small mistake that changes their lives for ever. With Jeffery Rifflard. (2018, 12, 109min) ★★★★★
SEX ●●● VIOLENCE ●●● LANG ●●●

**10.00** **Unsane** Horror starring Claire Foy, Juno Temple and Jay Pharoah. (2018, 15, 98min) ★★★★
SEX ●●● VIOLENCE ●●● LANG ●●●

**11.45** **Munich** Steven Spielberg's controversial political thriller starring Eric Bana, Daniel Craig and Geoffrey Rush. (2005, 15, 164min) ★★★★
**2.30** AM **The Warriors** Thriller starring Michael Beck, James Remar and Thomas Waites. (1979, 15, 94min) ★★★
**4.15** **to 6.00** AM **Apostasy** Drama with Siobhan Finneran, Molly Wright and Sacha Parkinson. (2017, PG, 95min) ★★★★

## Film4

313 313 853 | 428 429 | 14 | 300

■ **Films start at 11.00am**
**11.00** AM **Rugrats in Paris: The Movie** Family animation. (2000, U, 79min) ★★★
**12.35** PM **Splash** Romantic fantasy. (1984, PG, 110min) ★★★★
**2.45** **A Dog's Purpose** Comedy drama with Dennis Quaid. (2017, PG, 100min) ★★★
**4.45** **The Last Airbender** Fantasy. (2010, PG, 103min) ★★
**6.50** **Eddie the Eagle** Biopic. (2016, PG, 103min) ★★★

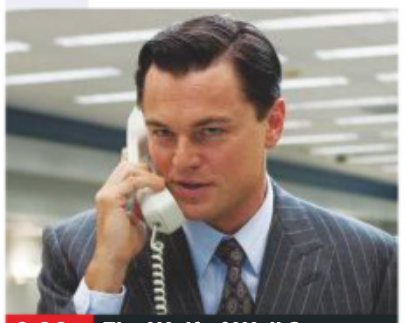
9.00 The Wolf of Wall Street

**Eddie the Eagle** (film started at 6.50pm) **8 PM**
SEX ●●● VIOLENCE ●●● LANG ●●●

**9.00** **The Wolf of Wall Street** Martin Scorsese's fact-based drama starring Leonardo DiCaprio, Jonah Hill, Margot Robbie and Matthew McConaughey. A New York stockbroker lives a life of debauchery as he gets rich through illegal trading. (2013, 18, 176min) ★★★★ **9 PM**
SEX ●●● VIOLENCE ●●● LANG ●●●

**12.35** **to 3.20** AM **Kill Bill: Vol 2** The concluding half of Quentin Tarantino's epic action thriller starring Uma Thurman. The Bride continues her rampage of revenge and gets closer to her ultimate target – her former lover and mentor, Bill. With David Carradine. (2004, 18, 136min) ★★★ **10 PM**

**11 PM**

+1 hour 314 430 45 301

## True Movies

319 424 50 303

**6.00** AM **Highway to Heaven** (S2)
**7.00** **The Waltons** 20&21/24. (S8)
**9.00** **Cloud Waltzing** Drama. (1987, PG, 103min) ★★★
**11.00** **Earl Hamner Storyteller**
**1.00** PM **Highway to Heaven**
**3.00** **North and South: Book II**
**5.00** **Murder Among Friends** Romantic comedy thriller starring Donnamarie Recco. (2001, PG, 90min) ★★

**7.00** **Daddy's Girl** Psychological thriller with Martin Kemp and Stephanie Leonidas. A teenage girl begins to suspect that her father may be responsible for her mother's disappearance ten years previously.
**9.00** **A Fall from Grace** Thriller starring Liz Vassey. When a woman is accused of playing a role in a deadly accident, her best friend reaches out from beyond the grave to unveil the truth. (2012, 15, 87min) ★★

**11.00** **Mary Higgins Clark's The Cradle Will Fall** Mystery thriller starring Angie Everhart.
**1.00** AM **The Waltons** (S1)
**3.00** **The Man from UNCLE** (S2)
**5.00** **to 6.00** AM **Highway to Heaven**

+1 hour 320 303 304

## Sony Movies

321 425 32 302

**9.00** AM **The Perfect Bride** Thriller. (1991, 15, 94min) ★★
**10.50** **Her Perfect Spouse** Thriller. (2004, 12, 94min) ★★
**12.55** PM **Justice Unleashed** Thriller. (2017, PG, 89min) ★★
**2.50** **Sony Movie News Extra**
**3.00** **Dragon Wars** Adventure. (2007, 12, 107min) ★★
**4.45** **S.W.A.T** Action thriller. (2003, 12, 115min) ★★★

**7.05** **Charlie's Angels: Full Throttle** Action comedy sequel starring Cameron Diaz, Drew Barrymore and Lucy Liu. The Angels seek to retrieve two rings containing top-secret information. (2003, 12, 106min) ★
**9.00** **White House Down** Action thriller starring Channing Tatum and Jamie Foxx. A lone cop strives to save the day after heavily armed terrorists seize control of the White House. (2013, 12, 128min) ★★★

**11.40** **End of a Gun** Thriller with Steven Seagal. (2016, 15, 87min) ★★
**1.30** AM **Way of the Wicked** Thriller. (2014, 15, 88min) ★★
**3.20** **to 6.00** AM **Seven Years in Tibet** Adventure. (1997) ★★

+1 hour 322

## Movies 24

325 419 513

**7.00** AM **Under the Autumn Moon**
**9.00** **Date My Dad** 5&6/10. (S1)
**11.00** **Valentine in the Vineyard** Drama. (2019, PG, 120min) ★★
**1.00** PM **Prescription for Love** Drama. (2018, PG, 120min) ★★
**3.00** **A Dash of Love** Romantic drama. (2017, PG, 83min) ★★
**5.00** **Walking the Dog** Romantic comedy starring Jennifer Finnigan. (2017, PG, 84min) ★★

**7.00** **A Harvest Wedding** Romantic comedy starring Jill Wagner and Victor Webster. A wedding planner lands the most anticipated wedding of the year, but the venue is owned by her first love. (2017, PG, 84min) ★★
**9.00** **With This Ring** Romantic comedy starring Regina Hall. A New Year's Eve wedding inspires three friends to put their love-lives in order and marry within 12 months. With Jill Scott. (2015, PG, 87min) ★★

**11.00** **The Irresistible Blueberry Farm** Drama starring Marc Blucas. (2016, PG, 120min) ★★
**1.00** AM **Date My Dad** 7&8/10. (S1)
**3.00** **to 5.00** AM **Strawberry Summer** Drama. (2012) ★★

+1 hour 326 420

## Movies4Men

323 426 40 305

**6.00** AM **Holiday Affair** (1949) ★★★
**7.40** **The Panzer**
**8.35** **Super Eruption** (2011) ★★
**10.20** **Snowmageddon** Disaster movie. (2011, 12, 89min) ★
**12.05** PM **M*A*S*H** 18&19/25. (S5)
**1.05** **Cowboys & Indians** Western. (2011, 12, 86min) ★★
**2.55** **The Hindenburg Disaster**
**3.55** **The Desert Rats**
**4.55** **Fighters of WWII**

**6.55** **Enigma** Thriller starring Martin Sheen. An East German refugee is recruited by the CIA to steal a secret coding device before the KGB can carry out a plan to assassinate five dissidents. (1983, 15, 100min) ★
**9.00** **Tarantino Presents: Hammerhead** A look at the film.
**9.05** **Hammerhead** Thriller starring Vince Edwards. A criminal mastermind plots to steal a top-secret NATO defence plan. (1968, PG, 100min) ★★

**11.15** **Half Past Dead** Action thriller starring Steven Seagal and Ja Rule. (2002, 15, 98min) ★
**1.15** AM **Runaway** Thriller with Sherry Stringfield. (2014, 12, 84min) ★★
**3.00** **to 4.00** AM **Spies in the Sky**

+1 hour 324

## FILMS ON OTHER CHANNELS

### 6pm TILL LATE

**7.00** PM **Bring It On: In It To Win It** *MTV* Teen comedy sequel. ★
**7.10** **The New Guy** *AMC* Teen comedy with DJ Qualls. ★
**9.00** **The Hangover Part III** *ITV2* Dark comedy sequel. (HD) ★★
**9.00** **Licence to Kill** *ITV4* Spy adventure. (HD) ★★★
**9.00** **Leprechaun** *AMC* Horror thriller starring Warwick Davis. ★
**9.00** **The Legend of Hercules** *5STAR* Mythological adventure starring Kellan Lutz. (HD) ★★
**9.00** **The Internship** *Comedy Central* Comedy starring Vince Vaughn and Owen Wilson. (HD) ★★★
**10.00** **The Rise of The Krays** *5Spike* Fact-based drama. ★★
**10.00** **Guardian** *Syfy* Horror thriller. ★
**10.50** **Cursed** *AMC* Wes Craven's horror thriller starring Christina Ricci and Jesse Eisenberg. ★★
**10.55** **Sex Drive** *5STAR* Teen comedy starring Josh Zuckerman and Amanda Crew. (HD) ★
**12.45** AM **Exorcist: The Beginning** *AMC* Horror chiller prequel. ★★
**1.25** **Her** *Channel 4* Romantic drama starring Joaquin Phoenix and Amy Adams. (HD) ★★★★
**4.00** **Mind Blown** *Syfy* Thriller. ★★

Thursday

## Sky Sports Main Event

401 401 855 | 511 501 | 402 437

6.00 AM **Good Morning Sports Fans Bitesize** A round-up of the latest sports news, with analysis, comment and interviews.
7.00 **Good Morning Sports Fans** News and views on today's early stories, a look at the back pages, a tip on today's racing and a sporting weather forecast.
10.00 **LIVE The Ashes England v Australia.** Coverage of day two of the second Test in the five-match series, taking place at Lord's.
7.00 PM **LIVE Betfred Super League Leeds Rhinos v St Helens.** The top-flight match from Emerald Headingley Stadium. Kick-off **7.45pm**.
10.00 **The Debate** Discussion on the latest football news.
11.00 **LIVE PGA Tour Golf** Coverage of the opening day of the BMW Championship, the second FedEx Cup play-off, held at Medinah Country Club in Medinah, Illinois.
12.00 M'T **Sky Sports News** Round-up of the day's talking points and a look ahead to the events that are likely to make the news tomorrow, featuring previews and interviews.
1.00 **to 6.00** AM **Sky Sports News**

## Sky Sports Premier League

402 402 856 | 512 502

6.00 AM **PL Greatest Games**
7.00 **The Debate** Football discussion.
8.00 **Premier League Best Goals**
9.00 **Premier League 100 Club**
10.00 **Premier League Years**
12.00 NOON **The Debate** Discussion.
1.00 PM **Premier League Years**
3.00 **Premier League Best Goals**
4.00 **PL Greatest Games**
5.00 **Premier League 100 Club**
6.00 **Premier League World** A round-up of the latest news.
6.30 **Premier League Legends**
7.00 **Premier League Match Pack** Stats and facts ahead of the latest batch of Premier League games, including Manchester City v Tottenham Hotspur.
7.30 **Premier League 100 Club**
8.00 **Premier League Best Goals**
9.00 **Premier League Match Pack**
9.30 **PL Greatest Games**
10.00 **The Debate** Discussion on the latest football news.
11.00 **Premier League Match Pack**
11.30 **Premier League Best Goals**
12.00 M'T **The Debate**
1.00 AM **Premier League Years**
3.00 **PL Greatest Games**
4.00 **Premier League Best Goals**
5.30 **to 6.00** AM **PL 100 Club**

## Sky Sports Football

403 403 857 | 513 503

6.00 AM **EFL Greatest Games**
7.00 **Football's Greatest Players**
8.00 **Football Countdowns**
9.00 **Football Years**
10.00 **EFL Highlights**
11.00 **One2Eleven**
11.30 **Football's Greatest Players**
12.00 NOON **EFL Greatest Games**
12.30 PM **SPFL Greatest Games**
1.00 **Football Countdowns**
2.00 **Football Years**
3.00 **EFL Highlights**
4.00 **One2Eleven**
4.30 **Football's Greatest Players**
5.00 **EFL Greatest Games**
5.30 **SPFL Greatest Games**
6.00 **Football Countdowns** The most memorable moments in football.
7.00 **Championship Season Review** A look back at EFL Championship seasons.
11.00 **Football's Greatest Players**
12.00 M'T **Football Years**
1.00 AM **Football Countdowns**
2.00 **SPFL Greatest Games**
2.30 **One2Eleven**
3.00 **EFL Highlights**
4.00 **EFL Greatest Games**
4.30 **Football Countdowns**
5.00 **Football's Greatest Players**
5.30 **to 6.00** AM **Football Years**

## Sky Sports The Ashes

404 404 858 | 514 504

6.00 AM **Captain's Log**
7.00 **The Ashes** As 8.30am.
8.00 **The Ashes Debate** As 9.30am.
8.30 **The Ashes** England v Australia: Action from the opening day of the second Test at Lord's.
9.30 **The Ashes Debate** Discussion on day one of the second Test.
10.00 **LIVE The Ashes England v Australia.** Coverage of day two of the second Test in the five-match series, taking place at Lord's.
6.55 PM **LIVE Vitality T20 Blast Cricket Derbyshire Falcons v Leicestershire Foxes.** Coverage of the North Division match from the County Ground in Derby.
10.15 **The Ashes** England v Australia: Highlights of day two of the second Test from Lord's.
11.15 **The Ashes Debate** Discussion on day two of the second Test between England and Australia.
11.45 **The Ashes** As 10.15pm.
12.45 AM **The Ashes Debate**
1.15 **Vitality T20 Blast Cricket** A re-run of Derbyshire Falcons v Leicestershire Foxes.
4.35 **Ashes Greats**
5.00 **Best of England v Australia**
5.50 **to 6.00** AM **Ashes Greats**

## Sky Sports Golf

405 405 859 | 515 505

6.00 AM **Inside the PGA Tour**
6.30 **Golfing World**
7.00 **Fedex Series**
8.00 **Chronicles of a Champion Golfer**
8.30 **Fedex Play-Offs Preview: On The Range – BMW Championship**
10.00 **LIVE European Tour Golf** The opening day's play of the D+D Real Czech Masters from the Albatross Golf Resort in Prague.
12.00 NOON **PGA Tour Profiles**
12.30 PM **Inside the PGA Tour**
1.00 **Fedex Series**
2.00 **LIVE European Tour Golf** Further coverage of the D+D Real Czech Masters in Prague.
5.00 **LIVE PGA Tour Golf** Day one of the BMW Championship, the second FedEx Cup play-off, held at Medinah Country Club in Illinois.
12.00 M'T **European Tour Golf**
1.00 AM **Chronicles of a Champion Golfer** Profile of a leading player.
1.30 **PGA Tour Profiles**
2.00 **Chronicles of a Champion Golfer**
2.30 **PGA Tour Profiles**
3.00 **European Tour Golf**
4.00 **Chronicles of a Champion Golfer**
4.30 **PGA Tour Profiles**
5.00 **to 6.00** AM **European Tour Golf**

## BT Sport 1

413 413 867 | 527 | 408 430

6.00 AM **UEFA Super Cup** Liverpool v Chelsea: Another chance to see the UEFA Super Cup final at the Vodafone Arena in Istanbul.
7.30 **Early Kick-Off**
8.00 **PL Legends: Paolo Di Canio**
8.30 **PL Legends: David Seaman**
9.00 **Classic Premier League**
11.30 **What I Wore: Jesse Lingard**
11.45 **Premier League 100: David James** The former goalkeeper looks back at his career.
12.15 PM **Premier League Reload** A catch-up from the opening round of 2019/2020 Premier League matches, featuring all the goals and major talking points.
12.30 **Premier League World** A round-up of the latest news from the Premier League.
1.00 **Classic Premier League** Back-to-back classic action.
4.00 **LIVE WTA Tennis** Coverage of the fourth day's play of the Western & Southern Open from the Lindner Family Tennis Center in Cincinnati, Ohio.
3.30 AM **Ligue 1 Show**
4.00 **Fishing: On The Bank**
5.00 **to 6.00** AM **Classic MOTD – Thrillers**

## BT Sport 2

414 414 868 | 528 | 409 431

6.00 AM **XTERRA World Series**
6.30 **Fishing: On The Bank**
7.30 **Bundesliga Special**
9.00 **Ligue 1 Highlights**
10.00 **UEFA Super Cup**
11.30 **The Best That Never Was**
1.30 PM **XTERRA World Series**
2.00 **Ligue 1 Highlights**
3.00 **SailGP Highlights**
4.00 **BRDC British F3 Championship Highlights**
5.00 **MotoGP Highlights**
6.00 **Ligue 1 Show**
6.30 **UEFA Super Cup** Another chance to see Liverpool v Chelsea.
8.00 **LIVE MLB Miami Marlins v Los Angeles Dodgers.** Coverage of the National League match from Marlins Park. Start-time **8.05pm**.
11.00 **MLB's Best**
11.30 **Irish Rally Review**
12.00 M'T **Mobil 1: The Grid**
12.30 AM **Ligue 1 Show**
1.00 **Bundesliga Weekly**
1.30 **LIVE CFL Winnipeg Blue Bombers v BC Lions.** All the action from Investors Group Field. Kick-off **1.30am**.
4.30 **In Depth with Graham Bensinger** With Mario Andretti.
5.00 **to 6.00** AM **Kings Ransom**

## BT Sport 3

417 417 869 | 529 | 410 432

6.00 AM **Classic MOTD - Thrillers**
8.00 **EnduroGP** From Germany.
8.30 **Formula E Championship**
9.30 **The Race of Their Lives**
10.30 **BT Sport Reload**
10.45 **MotoGP Rewind**
11.00 **SGB Premiership**
1.00 PM **EnduroGP** From Germany.
1.30 **Bundesliga Special**
3.00 **Bundesliga: Games of the Season** Four editions.
7.00 **Bundesliga: Games of the Season** Action from VfL Wolfsburg v FC Augsburg.
8.00 **Bundesliga Special**
9.30 **Bundesliga Weekly** A look ahead to the opening set of 2019/2020 Bundesliga fixtures.
10.00 **Premier League Match Pack** Stats and facts ahead of the latest batch of Premier League games.
10.30 **Ligue 1 Show** A look ahead the weekend's fixtures in France.
11.00 **UFC Countdown** News and build-up ahead of UFC 241.
12.00 M'T **UFC** Action from Valentina Shevchenko v Liz Carmouche.
3.00 AM **UFC: Inside the Octagon**
3.30 **Bundesliga Special**
5.00 **to 6.00** AM **BRDC British F3 Championship Highlights**

## Sky Sports Action

407 407 861 | 517 507

6.00 AM **Boxing Gold**
7.00 **Great Sporting Moments**
8.00 **NRL Try Time**
9.00 **Sporting Records**
10.00 **GAA Weekly Round-Up**
11.00 **NFL: America's Game**
12.00 NOON **NFL: A Football Life**
1.00 PM **Sporting Records**
1.30 **Fast Zone**
2.00 **Darts Gold**
2.30 **Boxing Gold**
3.30 **Fast Zone**
4.00 **Legends of Darts**
4.30 **Sporting Records**
5.30 **Darts Gold**
6.00 **NFL: America's Game**
7.00 **NBC's ProFootballTalk**
9.00 **NFL Hard Knocks: Oakland Raiders**
10.00 **World Rugby Show**
10.30 **International Rugby Union**
11.30 **Super League Gold**
12.00 M'T **NFL Hard Knocks: Oakland Raiders**
1.00 AM **Super League Gold**
2.00 **NFL Hard Knocks: Oakland Raiders**
3.00 **Super League Gold**
3.30 **Darts Gold**
4.00 **Sporting Records**
5.00 **to 6.00** AM **Sporting Greats**

## Sky Sports Mix

121 121 819 | 520 510

6.00 AM **Good Morning Sports Fans Bitesize** The latest sports news.
7.00 **Good Morning Sports Fans**
9.00 **Sporting Records**
9.30 **My Icon**
10.00 **NFL: America's Game**
11.00 **Sporting Greats**
12.00 NOON **Great Sporting Moments** Iconic moments.
1.00 PM **Sporting Records**
1.30 **My Icon**
2.00 **NFL: A Football Life**
3.00 **My Icon**
4.30 **Great Sporting Moments**
5.30 **Sporting Records**
6.30 **US Open 9-Ball Pool** Action from this year's tournament in Las Vegas.
7.30 **The Ashes Debate** Discussion on day two of the second Test between England and Australia.
8.00 **The Ashes** England v Australia: Action from the second day of the second Test at Lord's.
9.00 **Sporting Records** An in-depth look at some of the greatest milestones ever recorded in sport.
10.00 **US Open 9-Ball Pool**
11.00 **My Icon**
12.00 M'T **US Open 9-Ball Pool**
1.00 **to 6.00** AM **Mix Shorts**

## BT Sport/ESPN

423/426 872 | 530 | 411 434

6.00 AM **Around the Horn**
6.30 **ESPN FC** Football news.
7.00 **Pardon the Interruption**
7.30 **NHRA Drag Racing Highlights**
8.30 **MLB** Action from Boston Red Sox v Cleveland Indians.
11.30 **Around the Horn**
12.00 NOON **ESPN FC**
12.30 PM **Pardon the Interruption**
1.00 **MLB** Action from a recent Major League Baseball game.
4.00 **BT Sport Reload**
4.15 **Around the Horn**
4.45 **Pardon the Interruption**
5.15 **ESPN FC**
5.45 **MLB: Caps Off**
6.00 **LIVE Little League World Series** Coverage of four matches in the baseball tournament for 11-13 year-olds, from South Williamsport in Pennsylvania.
2.00 AM **MLB: Caps Off**
2.15 **BT Sport Reload**
2.30 **College Football Live**
3.00 **to 6.00** AM **MLB**

## Eurosport 1

410 410 864 | 523 521 | 412 435

7.30 AM **Ultra Trail: World Tour**
8.00 **Cycling: Vuelta a España**
9.00 **Cycling: BinckBank Tour**
10.00 **Cycling: Tour of Utah**
11.00 **Golf: US PGA Tour**
12.00 NOON **Cycling: Tour of Utah**
1.00 PM **Cycling: BinckBank Tour**
2.00 **LIVE Cycling: BinckBank Tour** Coverage of stage four, starting and finishing in Houffalize, Belgium.
4.00 **LIVE Arctic Race of Norway** Coverage of stage one, a 182km route from Moskenes to Leknes.
5.15 **Triathlon: Tokyo**
6.30 **Cycling: BinckBank Tour**
7.30 **Eurosport News**
7.45 **Cycling: Tour of Utah**
8.30 **LIVE Cycling: Tour of Utah** Stage three, from Antelope Island State Park to North Salt Lake.
10.30 **Arctic Race of Norway**
11.30 **LIVE Triathlon: Tokyo** Coverage of the men's elite race.
1.35 **to 7.30** AM **WATTS**

## Eurosport 2

411 411 865 | 524 522 | 413 436

6.00 AM **Snooker: Welsh Open**
8.00 **Golf: US PGA Tour**
9.00 **Climbing World Championships**
11.00 **LIVE Climbing World Championships** Coverage of the women's lead final in the event, held in Hachioji, Japan.
**12.00** NOON **LIVE** Coverage of the men's lead final in the annual event, held in Hachioji, Japan.
1.00 PM **Speedway European Championship** Round three from Vojens, Denmark.
2.00 **Bennetts British Superbikes**
3.00 **Snooker: UK Championship**
5.00 **Climbing World Championships**
7.00 **Snooker: Scottish Open**
9.00 **Climbing World Championships**
11.10 **Golf: US PGA Tour**
12.45 AM **WATTS** Recent highlights.
1.00 **Cycling: BinckBank Tour**
2.00 **Cycling: Tour of Utah**
4.00 **Cycling: BinckBank Tour**
5.00 **to 6.00** AM **Arctic Race of Norway**

## Sky Sports Arena

408 408 862 | 518 508

6.00 AM **Sporting Greats**
7.00 **WWE Smackdown Hlts**
8.00 **Darts Gold**
8.30 **LIVE Mitre 10 Cup Rugby Union Northland v Auckland.**
10.25 **Rugby Greatest Games**
10.30 **Fast Zone** Motorsport action.
11.00 **Super League Gold**
12.00 NOON **WWE from the Vault**
1.00 PM **GAA Weekly Round-Up**
2.00 **Sporting Greats**
3.00 **Sporting Records**
4.00 **WWE Raw** Wrestling action.
6.00 **Sporting Greats**
7.00 **LIVE Betfred Super League Leeds Rhinos v St Helens.**
10.00 **WWE Main Event**
11.00 **WWE Raw** Wrestling action.
1.00 AM **Sporting Records**
2.00 **Betfred Super League**
2.15 **Super League Gold**
3.00 **Sporting Records**
4.00 **Betfred Super League**
4.15 **Great Sporting Moments**
5.00 **to 6.00** AM **Sporting Records**

## Sky Sports F1

406 406 860 | 516 506

6.00 AM **The Home of F1**
11.00 **Formula 1** The Monaco Grand Prix qualifying session.
12.45 PM **The F1 Show**
1.15 **Formula 1** As 5.30pm.
3.30 **Formula 1** As 8.00pm.
4.30 **F1 Weekend Debrief: Monaco**
5.00 **Monaco F1 GP Best Bits** A look back at the best moments from the Monaco Grand Prix.
5.30 **Formula 1** The Monaco Grand Prix: Another chance to see the sixth round of the season, which took place at Circuit de Monaco.
7.45 **Ted's 2019 F1 Tech**
7.55 **F1 Cars Through 1000 Races**
8.00 **Formula 1** The Monaco Grand Prix: Action from the sixth round of the season, which took place at Circuit de Monaco.
9.00 **F1 Classic Races** A look back at the 2008 Monaco Grand Prix.
11.30 **Formula 1** As 8.00pm.
12.30 AM **Monaco F1 GP Best Bits**
1.00 **to 6.00** AM **The Home of F1**

# Friday

16 August

## Evening Planner



### Fantasy

**Fantastic Beasts: The Crimes of Grindelwald**
***Sky Premiere HD, 11.40am & 8pm; Sky Hits HD, 3.05pm***
Part two of the *Harry Potter* spin-off

### Documentary

**Woodstock – Three Days That Defined a Generation**
***BBC4 HD, 10pm***
An account of the political and social changes leading up to the 1969 festival

### OnDemand

NETFLIX

**Mindhunter**
***Available today***
Anna Torv is back as a psychologist tracking down serial killers in the 1970s in series two of David Fincher's dark drama

### OnDemand

prime

**Inside Borussia Dortmund**
***Available today***
A behind-the scenes look at the German football club during last season's title race

| SKY EVENING TIME | 7.00PM | 7.30PM | 8.00PM | 8.30PM | 9.00PM | 9.30PM | 10.00PM | 10.30PM |
|---|---|---|---|---|---|---|---|---|
| **Favourites** | | | | | | | | |
| 101 BBC1 | 7.00 The One Show | 7.30 Garden Rescue † | 8.00 EastEnders | 8.30 A Question of... | 9.00 Hold the Sunset | 9.30 Mrs Brown's... | 10.00 News; Local News | 10.35 Kevin... |
| 102 BBC2 | 7.00 Monkman &... | 7.30 Mastermind | 8.00 Mortimer &... | 8.30 Gardeners'... | 9.00 Fosse/Verdon | 9.45 QI XL | | 10.30 Newsnight |
| 103 ITV | 7.00 Emmerdale | 7.30 Coronation Street | 8.00 Rescue... † | 8.30 Coronation Street | 9.00 Lethal Weapon | | 10.00 News; Local News | |
| 104 CHANNEL 4 | 7.00 News | | 8.00 Animal Rescue Live: Supervet Special | | 9.00 8 Out of 10 Cats Does Countdown | | 10.00 The Lateish Show with Mo Gilligan | |
| 105 CHANNEL 5 | 7.00 Cricket on 5: The Ashes | | 8.00 Draining Alcatraz: The Impossible... | | 9.00 Celebrity 5 Go Barging | | | 10.15 Cher: The Greatest Showgirl |
| 106 SKY ONE | 7.00 The Simpsons | | 8.00 Modern Family | | 9.00 Carpool Karaoke: When Corden Met... | | 10.00 A League of Their Own | |
| **Entertainment** | | | | | | | | |
| 116 BBC4 | 7.00 World News... | 7.30 BBC Proms: Pappano and the National Youth Orchestra USA | | | | 9.30 Top of the... | 10.00 Woodstock – Three Days That... | |
| 118 ITV2 | 7.00 You've Been Framed! Gold | | 8.00 Two and a Half Men | | 9.00 Film: Bridesmaids | | | |
| 136 MORE4 | ◂ 6.55 The Supervet | | 7.55 Escape to the Chateau | | 9.00 Thou Shalt Not Kill | | | 10.10 24 Hours in A&E |
| 135 E4 | 7.00 Hollyoaks | 7.30 The Goldbergs | 8.00 The Big Bang Theory | | 9.00 Film: Now You See Me | | | |
| 107 SKY WITNESS | ◂ 6.45 My Kitchen Rules: Australia | | 8.00 Criminal Minds | | 9.00 Instinct | | | |
| 108 SKY ATLANTIC | 7.00 CSI | | 8.00 Blue Bloods | | 9.00 Succession | | | 10.10 The Affair |
| 110 GOLD | | 7.20 The Vicar of Dibley | 8.00 Only Fools and Horses | | | | | 10.20 Mrs Brown's Boys |
| 111 DAVE | 7.00 Taskmaster | | 8.00 Have I Got a Bit More News for You | | 9.00 Porters | | | 10.20 Josh |
| 119 ITV3 | 7.00 Murder, She Wrote | | 8.00 Lewis | | | | 10.00 Foyle's War | |
| 120 ITV4 | 7.00 World Series of Darts: Melbourne | | | | | | | |
| 112 COMEDY CENTRAL | 7.00 Friends | | | | 9.00 Michael McIntyre's Big Show | | 10.00 The Roast of Rob Lowe | |
| 114 SYFY | 7.00 Star Trek: The Next Generation | | 8.00 Stargate Atlantis | | 9.00 Film: The Punisher | | | |
| 109 W | 7.00 MasterChef Australia | | | 8.30 My Restaurant... | 9.00 Gavin & Stacey | | | |
| 113 UNIVERSAL | 7.00 NCIS | | 8.00 Major Crimes | | 9.00 Murder in Paradise | | 10.00 Murder She Solved: True Crime | |
| 124 FOX | 7.00 NCIS | | | | 9.00 NCIS: New Orleans | | 10.00 L.A.'s Finest | |
| 122 SKY ARTS | 7.00 Classic Albums | | 8.00 Elvis and the Girl from Vienna | | 9.00 Elvis: The Final Hours | | 10.00 The Seven Ages of Elvis | |
| **Documentary** | | | | | | | | |
| 125 DISCOVERY | 7.00 Outback Truckers | | 8.00 Combat Dealers | | 9.00 Greatest Events of World War II | | 10.00 Wings of War | |
| 162 ANIMAL PLANET | 7.00 Pit Bulls & Parolees | | | | 9.00 Alaska: The Last Frontier | | 10.00 Animal Cops Houston | |
| 129 NAT GEO | 7.00 Wicked Tuna | | 8.00 Cold Water Gold | | 9.00 Family Guns | | 10.00 Mine Kings | |
| 130 HISTORY | 7.00 American Pickers | | 8.00 The Curse of Oak Island | | 9.00 Engineering Evil: Inside the Holocaust | | | |
| 155 YESTERDAY | 7.00 Abandoned Engineering | | 8.00 WW2 – Battles for Europe | | 9.00 War Factories | | 10.00 Nazi Hunters | |
| 166 EDEN | 7.00 Wonders of Africa | | 8.00 Horizon: The End of the Solar System | | 9.00 Frontier Borneo | | 10.00 Emerald Islands of Malaysia | |
| **Films** | | | | | | | | |
| 301 SKY PREMIERE | ◂ 6.00 Spider-Man: Into the Spider-Verse | | 8.00 Fantastic Beasts: The Crimes of Grindelwald | | | | | 10.20 Nobody's Fool |
| 302 SKY HITS | 7.00 Slaughterhouse Rulez | | | | 9.00 Jumanji: Welcome to the Jungle | | | |
| 303 SKY GREATS | ◂ 5.50 An Officer and a Gentleman | | 8.00 The World's End | | | | 10.00 Kick-Ass | |
| 304 SKY DISNEY | ◂ 5.35 Mary Poppins | | 8.00 WALL•E | | | 9.45 The Princess Diaries 2: Royal Engagement | | |
| 305 SKY FAMILY | ◂ 6.30 Teen Titans Go! To the Movies | | 8.00 Charlotte's Web | | | 9.40 The Chronicles of Narnia: The Voyage of the Dawn... | | |
| 306 SKY ACTION | ◂ 6.30 Solo: A Star Wars Story | | | | 9.00 Star Wars: Episode IV – A New Hope | | | |
| 307 SKY COMEDY | ◂ 6.25 Action Point | | 8.00 Mamma Mia! | | | | 10.00 Mamma Mia! Here We Go Again | |
| 308 SKY THRILLER | 7.00 Gran Torino | | | | 9.00 BlacKkKlansman | | | |
| 309 SKY DRAMA | ◂ 5.10 The Curious Case of Benjamin Button | | 8.00 The Mountain Between Us | | | | 10.00 Fifty Shades Freed | |
| 310 SKY SCI-FI | 7.00 The Meg | | | | 9.00 Venom | | | |
| 311 SKY SELECT | ◂ 6.20 Thoroughbreds | | 8.00 Gravity | | | 9.45 The Social Network | | |
| 313 FILM4 | | 7.15 Max Steel | | | 9.00 American Ultra | | | |
| 315 TCM | ◂ 6.45 Double Indemnity | | | | 9.00 Payback | | | |
| **Sport** | | | | | | | | |
| 401 MAIN EVENT | 7.00 EFL – Live: Huddersfield Town v Fulham: From John Smith's Stadium (Kick-off 7.45) | | | | | | 10.00 PGA Tour Golf – Live | |
| 402 PREMIER LEAGUE | 7.00 PL Preview | 7.30 PL 100 Club | 8.00 Premier League Best Goals | | 9.00 PL Preview | 9.30 Game Changers | 10.00 Premier League Best Goals | |
| 403 FOOTBALL | 7.00 EFL – Live: Huddersfield Town v Fulham: From John Smith's Stadium (Kick-off 7.45) | | | | | | | 10.30 Championship... |
| 404 THE ASHES | ◂ 6.55 Vitality T20 Blast Cricket – Live: Yorkshire Vikings v Durham Lions: The North Division match from Emerald Headingley Stadium | | | | | | | 10.15 The Ashes |
| 413 BT SPORT 1 | | 7.15 Betfred Cup – Live: Motherwell v Hearts: From Fir Park (Kick-off 7.45) | | | | | 10.00 No Filter Boxing | 10.30 PL Preview |
| 414 BT SPORT 2 | ◂ 5.30 Bundesliga 2... | 7.30 Bundesliga – Live: Bayern Munich v Hertha Berlin: From Allianz Arena (Kick-off 7.30) | | | | 9.30 PL Preview | 10.00 Formula E... | 10.30 AFL |

◂ Denotes programmes starting before 7.00pm  † Regions vary

# FRIDAY

SAVE UP TO 36%
SUBSCRIPTION OFFER: 6 ISSUES FOR £1*
Subscribe online www.tvandsatsubs.com/43AU
OR CALL 0330 3331 113 and quote code 43AU
*Your payments will then continue at £19.99 payable every three months, saving 36%

Friday

## BBC1

101 101/115 801 | 101 108 | 1 101 | 101 101/106

**6.00** AM **Breakfast** (S)
**9.15** **Animal Park Summer Special** New edition 10/15. Wombats. (S)
**10.00** **Homes Under the Hammer** (S)(R)
**11.00** **Wanted Down Under** (S)(R)
**11.45** **Britain in Bloom** (S)(R)
**12.15** PM **Bargain Hunt** New edition From Harrogate. (S)(AD)
**1.00** **BBC News** (S)
**1.30** **Local News** (S)
**1.45** **800 Words** New episode 15/16. Poppy is bullied on social media before the school ball. (S)(AD)
**2.30** Series finale 16/16. Katie rents a tiny house-truck. (S3) (S)(AD)
**3.15** **Escape to the Country** (S)(R)
**3.45** **Good Morning Dagenham** (S)(R)
**4.30** **Flog It!** Compilation edition. (S)(R)
**5.15** **Pointless** Quiz show. (S)(R)
**6.00** **BBC News** (S)
**6.30** **Local News** (S)

**9.00** Hold the Sunset

**7 PM**

**7.00** **The One Show** Michelle Ackerley and a guest co-host present the show. (S)
**7.30** **Garden Rescue** In Suffolk, the team transform a concrete jungle into a family-friendly back garden. (S)(R)(AD)

**8 PM**

**8.00** **EastEnders** Stuart is alarmed to find Mick collapsed on the floor. (S)(AD)
**8.30** **A Question of Sport** New edition With Mark Selby, Glenn Murray, Sharron Davies and Harry Aikines-Aryeetey. (S)

**9 PM**

**9.00** **Hold the Sunset** New episode 3/6. Edith's irritating sister Joan tries her patience. (S2) (S)(AD)
**9.30** **Mrs Brown's Boys** 5/6. A phone call causes Agnes's children to suspect one of them is adopted. (S3) (S)(R)

**10 PM**

**10.00** **BBC News** (S)
**10.25** **Local News** (S) Followed by **Lottery Update** (S)
**10.35** **NEW Kevin Bridges: The Brand New Tour** Stand-up performance from the Glasgow Hydro. (S)
**11.35** **New Tricks** *Ghosts:* The team reinvestigate the mysterious 1956 disappearance of a police officer. With Julie Graham. (S)(R)(AD)
**12.35** AM **FILM Born Romantic** Bittersweet romantic comedy starring Craig Ferguson, Jane Horrocks, Adrian Lester, Catherine McCormack, Jimi Mistry, David Morrissey and Olivia Williams. (S)(AD) (2000, 15, 90min) ★★
**2.05** **Weather for the Week Ahead** (S)
**2.10** **to 6.00** AM **BBC News** (S)

## BBC2

102 102/115 802 | 102 102 | 2 102 | 102 102/106

**6.30** AM **Bargain Hunt** (S)(R)(AD)
**7.15** **Animal Park Summer Special** (R)
**8.00** **Sign Zone: Gardeners' World** (R)
**9.00** **BBC News** (S)
**10.00** **Victoria Derbyshire** (S)
**11.00** **BBC Newsroom Live** (S)
**1.00** PM **Curious Creatures** (S)(R)
**1.30** **Getting the Builders In** (S)(R)
**2.15** **Len and Ainsley's Big Food Adventure** In south London. (S)(R)
**3.00** **Hairy Bikers' Best of British** Si King and Dave Myers explore the popularity of takeaway food. (S)(R)
**3.45** **More Creatures Great and Small** Angela must deliver bad news to the owner of a Rottweiler. (S)(R)
**4.15** **Ingenious Animals** (S)(R)(AD)
**5.15** **Antiques Road Trip** (S)(R)
**6.00** **Celebrity Eggheads** (S)(R)
**6.30** **The Customer Is Always Right** A baby bib and tray kit. (S)(R)

**9.00** Fosse/Verdon

**7.00** **Monkman & Seagull's Genius Guide to Britain** The duo head to Wales. (S)(R)
**7.30** **Mastermind** New edition Specialist subjects include the Mughal Empire and *The Twilight Zone*. (S)
**8.00** **Mortimer & Whitehouse: Gone Fishing** New edition 3/6. The duo fish the River Tay for salmon. (S)(AD)
**8.30** **Gardeners' World** New edition Monty Don shows how to prune lavender. (S)
**9.00** **Fosse/Verdon** New episode *Glory:* 4/8. Bob's career takes some huge leaps, while Gwen struggles to overcome personal and professional setbacks. (S1) (S)
**9.45** **QI XL** Matt Lucas, Holly Walsh and Susan Calman join regular panellist Alan Davies and host Sandi Toksvig. (S)(R)
**10.30** **Newsnight** (S)
**11.00** **Weather** (S)
**11.05** **Edinburgh Nights with Nish Kumar** New edition Nish goes behind the scenes to sample The Blind Boys of Alabama. (S)
**11.35** **FILM In the Heat of the Night** Thriller with Sidney Poitier and Rod Steiger. (S) (1967, 12) ★★★★★
**1.20** AM **Sign Zone: Addicted to Gambling – Panorama** (S)(R)
**1.50** **Sign Zone: Inside the Secret World of Incels** (S)(R)(AD)
**2.40** **to 6.00** AM **Previews** (S)

## ITV

103 103/176 803 | 103 113/103 | 3 103 | 103 111

**6.00** AM **Good Morning Britain** With ventriloquist Paul Zerdin. (S)
**8.30** **Lorraine** (S)
**9.25** **Judge Rinder** (S)(R)
**10.30** **This Morning** (S)
**12.30** PM **Loose Women** (S)
**1.30** **ITV News** (S)
**1.55** **Local News** (S)
**2.00** **Dickinson's Real Deal** In Newport, South Wales, a huge teapot causes a stir with Jan Keyne, and a famous rhinoceros stomps onto Tony Geering's table. (S)(R)
**3.00** **Tenable** A team of five old school friends compete. (S)(R)
**4.00** **Tipping Point** Game show hosted by Ben Shephard. (S)(R)
**5.00** **The Chase** Quiz show hosted by Bradley Walsh. (S)(R)
**6.00** **Local News** (S)
**6.30** **ITV News** (S)

**9.00** Lethal Weapon

**7.00** **Emmerdale** Matty is determined to get revenge. (S)(AD)
**7.30** **Coronation Street** Tracy demands to know why Steve has cleared out their joint account. (S)(AD)
**8.00** **Rescue: River Deep, Mountain High** New edition 4/8. In Co Mayo, rescue teams prepare for the arrival of 30,000 pilgrims. (S)
**8.30** **Coronation Street** Geoff accuses Yasmeen of undermining him. (S)(AD)
**9.00** **Lethal Weapon** New episode *Leo Getz Justice:* 4/15. Cole reflects upon his time working for the CIA, while Murtaugh struggles with his mistakes after a murder raises questions about a suspect he put away years earlier. (S3) (S)(AD)
**10.00** **ITV News** (S)
**10.30** **Local News** (S)
**10.45** **FILM First Blood** Action adventure starring Sylvester Stallone. (S)(AD) (1982, 15, 105min) ★★★★
SEX ●●● VIOLENCE ●●● LANGUAGE ●●●
**12.30** AM **Ideal World** Home shopping.
**3.00** **Saved** 1/4. Docu-drama telling the stories of ordinary Britons whose lives were saved by strangers. A routine jump goes wrong for six parachutists. (S1) (S)(SL)(R)
**3.50** **to 6.00** AM **ITV Nightscreen**

+1 hour 203 | 114 | 33 | 112

## CHANNEL 4

104 104/138 803 | 104 141 | 4 104 | 104

**6.30** AM **Mike & Molly** (S2) (S)(R)
**7.20** **The King of Queens** (S4) (S)(R)
**8.10** **Everybody Loves Raymond** (S)(R)
**9.10** **Frasier** 12&13/24. (S8) (S)(R)(AD)
**10.10** **The Big Bang Theory** (S)(R)(AD)
**11.00** **The Simpsons** (S)(R)(AD)
**12.00** NOON **News** (S)
**12.05** PM **A New Life in the Sun** (S)(R)
**1.05** **Posh Pawnbrokers** (S)(R)
**2.10** **Countdown** New edition With Dr Linda Papadopoulos. (S)
**3.00** **A Place in the Sun** (S)(R)
**4.00** **The £100k Drop** New edition Contestants from Leicestershire and Cardiff play the quiz. (S)
**5.00** **Come Dine with Me** New edition A lighting technician hosts the final dinner party in Leeds. (S)
**5.30** **The Simpsons** (S)(R)(AD)
**6.30** **Hollyoaks** Jack and Breda's secret wedding day arrives. (S)(AD)

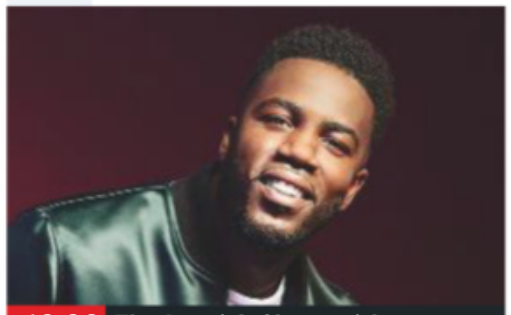

**10.00** The Lateish Show with...

**7.00** **News** (S)
**8.00** **Animal Rescue Live: Supervet Special** Series finale 5/5. Anna Richardson arrives in Lewes to lend her support to the campaign, as well as working her magic to find a lady friend for Nigel the guinea fowl. (S)
**9.00** **8 Out of 10 Cats Does Countdown** New edition Sean Lock and Rob Beckett take on special guest team captain Alan Carr and Sarah Millican, while Sam Simmons joins Susie Dent in Dictionary Corner. (S)
**10.00** **The Lateish Show with Mo Gilligan** New edition 5/6. The host is joined by guests including dancer Ashley Banjo and actor Tom Davis. Plus, games, comedy sketches and performances. (S)
**11.05** **Friday Night Dinner** 5/6. Adam is persuaded to play his old violin for Grandma. (S)(R)(AD) **11.40** 6/6. The boys try to assemble a shelf for Mum's old books and folders. (S5) (S)(R)(AD)
**12.05** AM **Rude Tube** (S)(R)
**1.00** **FILM Transcendence** Sci-fi drama starring Johnny Depp and Rebecca Hall. (S)(AD) (2014, 12, 115min) ★★
**2.55** **Come Dine with Me** (S)(R)
**5.05** **to 5.55** AM **The £100k Drop** (R)

+1 hour 204 | 142 | 15 109 | 121

(S) Subtitles (SL) Signing (R) Repeat (AD) Audio Description

## CHANNEL 5

105 105 805 | 105 150 | 5 105 | 105 105

**6.00** AM **Milkshake!**
**9.15** **Jeremy Vine** (S)
**11.15** **GPs: Behind Closed Doors** (R)
**12.10** PM **News** (S)
**12.15** **Can't Pay? We'll Take It Away!** Documentary. (S)(R)
**1.10** **Access** Showbiz news. (S)
**1.15** **Home and Away** (S)(AD)
**1.45** **Neighbours** (S)(AD)
**2.15** **FILM PREMIERE Dating to Kill** Thriller starring Clare Kramer. (S) (2019, 12, 105min) ★★
**4.00** **Friends** 15&16/24. (S1) (S)(R)
**5.00** **News** (S)
**5.30** **Neighbours** Aaron questions Elly, worried that she may end up hurting Chloe. (S)(R)(AD)
**6.00** **Home and Away** Tori feels anxious about meeting Robbo's parents. (S)(R)(AD)
**6.30** **News** (S)

**9.00** Celebrity 5 Go Barging

**7.00** **Cricket on 5: The Ashes** Action from day three of the second Test between England and Australia at Lord's. (S)

**8.00** **Draining Alcatraz: The Impossible Escape** Examining the floor of San Francisco Bay around the prison, revealing how earthquake damage helped make the island almost impossible to escape. (S)(R)

**9.00** **Celebrity 5 Go Barging** Series finale 5/5. Shaun Williamson, Amanda Barrie, Michael Buerk, Anita Harris and John Prescott head to Shakespeare country, where they whip up Elizabethan gin and perform at the Royal Shakespeare Theatre. (S)

**10.15** **NEW Cher: The Greatest Showgirl** Documentary reliving the meteoric highs and devastating lows of the singer and actress's career in showbusiness. (S)

**12.20** AM **Will & Grace: Cher Special** 7/25. Guest stars Cher. (S3) (R)
**12.45** **Lip Sync Battle: Cher Special** Bryshere Y Gray and Rumer Willis go head-to-head. (S)(R)
**1.10** **21.co.uk Live Casino Show** (S)
**3.10** **Gotham: Rise of the Villains** 4&5/22. (S2) (S)(R)(AD)
**4.45** **House Doctor** (S)(SL)(R)
**5.10** **Great Scientists** (S)(SL)(R)
**5.35** **to 6.00** AM **Wildlife SOS** (S)(R)

+1 hour 205 | 155 | 44 | 128

## SKY ONE

106 106 806 | 110 109

**6.00** AM **Animal House** (S)(R)(AD)
**7.00** **Monkey Life** (S)(R)(AD)
**8.00** **The Dog Whisperer** (R)
**9.00** **Supergirl** 1/22. (S2) (S)(R)
**10.00** **The Flash** 20/23. (S3) (S)(R)
**11.00** **NCIS: Los Angeles** (S)(R)
**1.00** PM **Hawaii Five-0** 10&11/25. Double bill. (S5) (S)(R)
**3.00** **MacGyver** 22/23. (S2) (S)(R)
**4.00** **Modern Family** 18&19/22. Double bill. (S7) (S)(R)
**5.00** **The Simpsons** (S)(R)
**5.30** **Futurama** *I Dated a Robot:* Fry falls in love with a robot. (S)(R) **6.00** *Roswell That Ends Well:* Fry becomes his own descendant. (S)(R)(AD)
**6.30** **The Simpsons** *The Fool Monty:* Mr Burns is given six weeks to live, and the town erupts into a party mood. (S)(R)

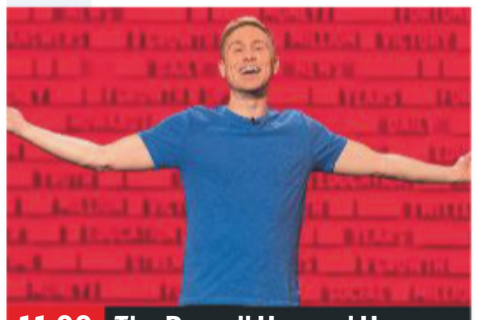

**11.00** The Russell Howard Hour

**7.00** **The Simpsons** *How Munched Is That Birdie in the Window?* With the voice of Rachel Weisz. (S)(R) **7.30** *The Fight Before Christmas:* Four festive tales celebrating the season. With the voice of Katy Perry. (S)(R)

**8.00** **Modern Family** 8/24. Mitch and Cam's friend Sal comes to visit. With guest star Elizabeth Banks (S)(R) **8.30** 9/24. The Dunphys try to throw Luke the birthday party of his dreams, but the day ends badly. (S1) (S)(R)

**9.00** **Carpool Karaoke: When Corden Met McCartney Live from Liverpool** An extended edition of the *Late Late Show* segment in which James Corden was joined by former Beatle Paul McCartney. (S)(R)

**10.00** **A League of Their Own** James Corden returns with the comedy quiz, with Fearne Cotton, Jimmy Anderson and Joe Cole joining regulars Jamie Redknapp, Andrew Flintoff and Romesh Ranganathan. (R)

**11.00** **The Russell Howard Hour** The comedian is joined by musician Daryl Davis. (S)(R)
**12.00** M'T **Manifest** 3/16. (S1) (R)
**1.00** AM **Brit Cops: Rapid Response** Double bill following police officers on patrol. (S)(R)(AD)
**3.00** **Road Wars** (S)(R)
**4.00** **Futurama** (S)(R)(AD)
**5.00** **to 6.00** AM **RSPCA Animal Rescue** (R)

+1 hour 206

## LOCAL VARIATIONS

### BBC1

**SCOTLAND**
Sky **951**, Virgin **862**, Freesat **960**
**7.30-8.00pm** Scotland's Home of the Year (S)(R)

**N. IRELAND**
Sky **953**, Virgin **863**, Freesat **957**
No variations

**WALES**
Sky **952**, Virgin **864**, Freesat **964**
**7.30-8.00pm** Weatherman Walking: Crickhowell and Bala (S)(R) **10.35** Tudur's TV Flashback New edition (S) **11.05** NEW Kevin Bridges: The Brand New Tour (S) **12.05am** New Tricks (S)(R)(AD) **1.05-2.10am** Murdered for Being Different (S)(R)

### BBC2

**N. IRELAND**
Sky **972**, Freesat **969**
No variations

**WALES**
Sky **971**, Freesat **971**
No variations

### ITV

No variations

### S4C

Sky **134**, Virgin **166**, Freesat **120**
**6.00am** Cyw **12.00noon** Newyddion S4C a'r Tywydd **12.05pm** Parti Bwyd Beca **12.30** Heno **1.00** Dylan ar Daith **2.00** Newyddion S4C a'r Tywydd **2.05** Prynhawn Da **3.00** Newyddion S4C a'r Tywydd **3.05** Huw Stephens: Cofiwch Dryweryn (AD) **4.00** Awr Fawr: Olobobs **4.05** Awr Fawr: Da 'Di Dona **4.15** Awr Fawr: Bach a Mawr **4.30** Awr Fawr: Stiw **4.45** Awr Fawr: Deian a Loli **5.00** Stwnsh: Larfa New edition **5.05** Stwnsh: Mwy o Mwfs: MOM **5.25** Stwnsh: Gwboi a Twm Twm **5.35** Stwnsh: Crwbanod Ninja **6.00** Bwyd Epic Chris **6.30** Heno **7.30** Newyddion S4C a'r Tywydd **7.55** LIVE Sgorio **10.00** Straeon Tafarn (AD) **10.35-11.40pm** Oci Oci Oci Series finale

TV&Satellite week
New issue on sale now

## BBC4

116 116 | 107 | 9/82 | 106 | 173 107

BBC4 programmes start at 7.00pm

**7.00** PM **World News Today** Followed by **Weather**
**7.30** NEW **BBC Proms: Pappano and the National Youth Orchestra USA** Berlioz's *Les nuits d'été* and Strauss's *An Alpine Symphony.*
**9.30** **Top of the Pops: 1988** Featuring Harry Enfield, Prince and Liverpool FC.
**10.00** NEW **Woodstock – Three Days That Defined a Generation** Memories of August 1969, when 400,000 people attended the concert in New York.
**11.25** **Jimi Hendrix: The Road to Woodstock** A performance at the New York festival.
**12.25** AM **Hits, Hype & Hustle: An Insider's Guide to the Music Business** A chat with three music industry insiders.
**1.25** **Top of the Pops: 1988**
**1.55** **The Fall: The Wonderful and Frightening World of Mark E Smith**
**2.55** **to 3.55** AM **Singer-Songwriters at the BBC**

## MORE4

136 136 830 | 147 195 | 18 | 124

**8.55** AM **Food Unwrapped**
**9.50** **Escape to the Chateau: DIY**
**10.55** **Bake Off: Professionals**
**12.00** NOON **Find It, Fix It, Flog It**
**1.05** PM **Four in a Bed**
**3.50** **Location, Location, Location** In Sussex.
**4.50** **Love It or List It Australia**
**5.55** **The Secret Life of the Zoo** An endangered black rhino is introduced to a new mate.
**6.55** **The Supervet** Take That's Mark Owen brings his 18-month-old doberman into the surgery, and a four-year-old Coton-Tzu may require a double hip replacement.
**7.55** **Escape to the Chateau** Angel Adoree turns the attic into a studio and storage space for her treasures.
**9.00** **Thou Shalt Not Kill** New episode 2/11. An apparent burglary-gone-wrong leads to a death, but none of the deceased man's children seem particularly concerned. Subtitled. (S1)
**10.10** **24 Hours in A&E** A man is brought in with a suspected abdominal aortic aneurysm.
**11.15** **24 Hours in A&E** A man with schizophrenia makes his 19th visit of the year.
**12.15** AM **Ramsay's Kitchen Nightmares USA**
**1.15** **The Supervet**
**2.15** **The Secret Life of the Zoo**
**3.20** **to 3.50** AM **Food Unwrapped**

+1 hour 236 | 196 | 86 | 125

## ITV2

118 118 816 | 115 176 | 6 | 113

**6.00** AM **The Funniest Animals**
**6.20** **Guinness World Records**
**6.45** **You've Been Framed!**
**7.10** **Dinner Date**
**8.00** **Emmerdale**
**9.00** **You've Been Framed!**
**9.25** **Ellen DeGeneres Show**
**10.25** **Superstore**
**11.15** **Dress to Impress**
**12.15** PM **Emmerdale**
**1.15** **You've Been Framed!**
**1.50** **Ellen DeGeneres Show**
**2.45** **Dinner Date**
**3.50** **Dress to Impress**
**4.50** **Take Me Out**
**6.30** **You've Been Framed! Gold** Double bill of clips.
**8.00** **Two and a Half Men** 23/23. Walden dates an attractive 22-year-old. (S10) **8.30** 1/22. Charlie's daughter turns up at Walden's beach house. (S11)
**9.00** FILM **Bridesmaids** Comedy starring Kristen Wiig, Maya Rudolph and Rose Byrne. A single woman tries to compete with a rich rival after she is asked to be her childhood best friend's maid of honour. With Melissa McCarthy. (2011, 15, 124min) ★★★★
**11.35** **Family Guy** 19/21. Meg has fun partying with Peter. (S12) **12.00** M'T 6/18. Peter throws Jesus a party. (S13)
**12.30** AM **American Dad!**
**1.30** **to 2.20** AM **The Cleveland Show**

+1 hour 218 | 116 | 27 | 114

## E4

135 135 829 | 106 145 | 13 | 122

**6.00** AM **Hollyoaks**
**7.00** **Rules of Engagement**
**8.00** **How I Met Your Mother**
**9.00** **Melissa & Joey**
**10.00** **Baby Daddy**
**11.00** **Speechless**
**12.00** NOON **Brooklyn Nine-Nine**
**1.00** PM **The Big Bang Theory**
**2.00** **Melissa & Joey**
**3.00** **Baby Daddy**
**4.00** **Brooklyn Nine-Nine**
**5.00** **Speechless**
**6.00** **The Big Bang Theory** 8&9/24. Double bill. (S6)
**7.00** **Hollyoaks**
**7.30** **The Goldbergs** 15/24. Erica and Valley Erica find a new band member. (S6)
**8.00** **The Big Bang Theory** 21/24. Raj prepares for a date with Emily. **8.30** 22/24. Guest stars Bob Newhart. (S7)
**9.00** FILM **Now You See Me** Thriller with Jesse Eisenberg. (2013, 12, 111min) ★★★
**11.15** **Rick and Morty** New episode 7/10. (S3)
**11.40** **Adult Swim: Robot Chicken: DC Comics Special** New episode
**12.15** AM **Rick and Morty** (S2)
**12.45** **The Big Bang Theory**
**1.45** **Brooklyn Nine-Nine**
**2.35** **Gogglebox**
**3.30** NEW SERIES **Gogglebox Australia**
**4.25** **Brooklyn Nine-Nine**
**5.10** **to 6.00** AM **How I Met Your Mother**

+1 hour 235 | 146 | 28 | 123

Friday primetime

Friday primetime

★★★★★ Excellent ★★★★ Very Good ★★★ Good ★★ Average ★ Poor

# FRIDAY Entertainment

Friday

## Sky Witness

107 107 807 112 111

**6.00** AM **Motorway Patrol**
**7.00** **Stop, Search, Seize**
**8.00** **Nothing to Declare**
**9.00** **Road Wars** Triple bill.
**12.00** NOON **Brit Cops: Law & Disorder** Triple bill of the documentary series following the work of the City of London police.
**3.00** PM **Border Security: Australia's Front Line** Eight editions of the documentary series following the work of Australian Customs and Border Protection officers.

6.45 My Kitchen Rules...

**7 PM**

**6.45** **My Kitchen Rules: Australia** New edition Tensions flare as the final Top 8 position comes up for grabs.

**8 PM**

**8.00** **Criminal Minds** *Demonology:* 17/26. The team investigate when people begin dying during exorcisms. (S4)

**9 PM**

**9.00** **Instinct** *Blast from the Past:* 11/13. Several seemingly average people become suicide bombers.

**10 PM**

**10.00** **Instinct** *Live:* 12/13. Dylan and Lizzie investigate the murder of a film student whose killing was broadcast live. (S1)
**11.00** **Criminal Minds** 12/24. The team travel to Houston to search for a serial rapist. (S7)
**12.00** M'T **Road Wars**
**1.00** AM **Blue Bloods** 21/22. (S9)
**2.00** **Brit Cops: Rapid Response**
**4.00** **Paramedics**
**5.00** **to 6.00** AM **The Real A&E**

+1 hour 207 140

## Sky Atlantic

108 108 808

**6.00** AM **Storm City** Snow and ice.
**7.00** **The Guest Wing**
**8.00** **Attenborough at 90: Behind the Lens**
**9.00** **Discovering: Sidney Poitier**
**10.00** **The West Wing** (S4)
**12.00** NOON **Without a Trace** (S3)
**2.00** PM **Blue Bloods** 16/22. (S5)
**3.00** **The West Wing** (S4)
**5.00** **Without a Trace** 19/24. A flirtatious woman disappears. **6.00** The team search for a juror, whose disappearance could mean a murderer walks free from court. (S2)

4.00 The West Wing

**7.00** **CSI** *The Descent of Man:* 19/24. Nick and Riley investigate an attack on a skydiver that is connected with a double murder. (S9)

**8.00** **Blue Bloods** *Occupational Hazards:* 17/22. Jamie and Eddie discover a pipe bomb in an elderly woman's home. (S5)

**9.00** **Succession** 1/8. Kendall tries to make amends with his father, and Logan receives stark advice from his banker. (S2)

**10.10** **The Affair** 1/10. Three years after the trial, Noah is adapting to a new life, but someone appears to be watching him. (S3)
**11.20** **The Affair** 2/10. In a flashback to the previous year, Noah delivers a stern request to Helen. (S3)
**12.25** AM **The Affair** 3&4/10. (S3)
**2.45** **Six Feet Under** 11/12. David is plagued by nightmares. (S5)
**4.00** **to 6.00** AM **The West Wing**

+1 hour 208

## GOLD

110 110 810 124 310 392

**7.30** AM **Steptoe and Son**
**8.35** **Lucky Feller**
**9.05** **The Green Green Grass**
**9.45** **Last of the Summer Wine**
**11.05** **The Green Green Grass**
**12.00** NOON **2point4 Children**
**12.40** PM **Are You Being Served?**
**1.15** **The Green Green Grass**
**1.45** **Only Fools and Horses**
**4.40** **Last of the Summer Wine**
**6.00** **Porridge**
**6.40** **Are You Being Served?** Mr Goldberg sets up an employment agency.

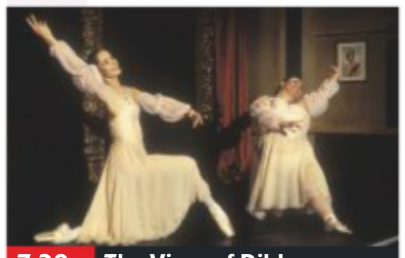
7.20 The Vicar of Dibley

**7.20** **The Vicar of Dibley** Geraldine hits stardom after an appearance on Terry Wogan's radio show.

**8.00** **Only Fools and Horses** Rodney wins a holiday at a five-star hotel in Majorca, but cannot understand why the trip is for three people. **9.15** Del Boy becomes a yuppie and Rodney attends a computer course at night school, where he meets Cassandra.

**10.20** **Mrs Brown's Boys** Agnes is excited about Rory's big day. **10.55** Agnes gives Dermot's girlfriend advice.
**11.35** **Mrs Brown's Boys**
**12.10** AM **Dylan Moran: Aim Low** Stand-up highlights.
**1.25** **Michael McIntyre's Comedy Roadshow**
**2.20** **The Mighty Boosh**
**2.50** **Harry Hill's TV Burp**
**3.20** **to 4.00** AM **Spaced**

+1 hour 210 194

## ITV3

119 119 817 117 177 10 115

**6.00** AM **Classic Coronation Street**
**6.55** **Heartbeat**
**8.00** **Murder, She Wrote**
**8.50** **On the Buses**
**9.55** **George and Mildred**
**10.30** **Agatha Christie's Poirot**
**12.40** PM **Heartbeat**
**1.45** **Classic Emmerdale**
**2.50** **Classic Coronation Street**
**3.55** **Agatha Christie's Poirot**
**5.55** **Downton Abbey** 5/9. An exciting opportunity for Alfred creates tension between Ivy and Daisy. (S4)

10.00 Foyle's War

**7.00** **Murder, She Wrote** *The Dream Team:* The Cabot Cove residents fall victim to a callous development scheme.

**8.00** **Lewis** *Down Among the Fearful:* When psychologist Reuben Beatty is murdered while working as a psychic, Lewis and Hathaway struggle to unravel the victim's double life. Dark forces appear to be at work, and not just in the afterlife.

**10.00** **Foyle's War** *A Lesson in Murder:* The death of a conscientious objector while in police custody prompts an investigation.
**12.05** AM **FILM The Theory of Everything** Biopic of Stephen Hawking, starring Eddie Redmayne and Felicity Jones. (2014, 12, 120min) ★★★★
**2.25** **Cilla** 3/3. (S1)
**3.15** **Wild at Heart** (S4)
**4.55** **to 5.50** AM **On the Buses**

+1 hour 219 174 34 116

## ITV4

120 120 818 118 178 24 117

**6.00** AM **Only When I Laugh**
**6.25** **The Saint**
**7.15** **Kojak**
**8.15** **Quincy ME**
**9.15** **Minder**
**10.20** **The Sweeney**
**11.30** **The Professionals**
**12.30** PM **The Saint**
**1.35** **Kojak**
**2.40** **Quincy ME**
**3.45** **Minder**
**4.50** **The Professionals**
**5.55** **The Sweeney** The squad investigate an armed robbery.

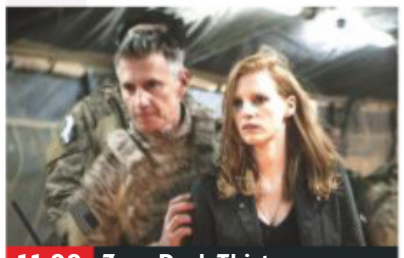
11.00 Zero Dark Thirty

**7.00** **World Series of Darts: Melbourne** Action from day one of the event at Melbourne Arena in Australia, where the first-round matches took place. The field consists of 16 players, including invited PDC representatives such as Gary Anderson, Michael van Gerwen and Rob Cross and local talent such as Kyle Anderson and Corey Cadby. With commentary by Stuart Pyke and Dan Dawson.

**11.00** **FILM Zero Dark Thirty** Kathryn Bigelow's fact-based drama starring Jessica Chastain, Jason Clarke, Joel Edgerton and Jennifer Ehle. (2012, 15, 157min) ★★★★★
**2.05** AM **Only When I Laugh**
**2.35** **to 2.45** AM **World of Sport**

+1 hour 220 175 154

## Sky Two

151 121

**7.00** AM **America's Next Top Model**
**8.00** **60 Minute Makeover**
**10.00** **My Kitchen Rules: Australia** Double bill.
**12.30** PM **Monkey Business**
**1.00** **The Dog Whisperer**
**2.00** **It's Me or the Dog**
**3.00** **Relic Hunter** 21&22/22. (S3)
**5.00** **The Crystal Maze**
**6.00** **Stargate SG-1** (S4)
**8.00** **The Force: Manchester** Officers battle to keep the peace on the streets.
**9.00** **Ross Kemp: Extreme World** The criminal underworld of Naples. **10.00** Ross investigates cattle rustling gangs in Madagascar.
**11.00** **Police Force: Australia**
**12.00** M'T **FBI** 3/22. (S1)
**1.00** AM **Road Wars**
**2.00** **Road Wars**
**3.00** **Duck Quacks Don't Echo**
**4.00** **Monkey Business**
**5.00** **to 6.00** AM **The Crystal Maze**

## Pick

152 123 11 144

**7.00** AM **Border Patrol**
**8.00** **Highway Patrol**
**9.00** **Caught Red Handed**
**10.30** **Highway Cops**
**11.00** **Police Force: Australia**
**12.00** NOON **Brit Cops: Law & Disorder**
**1.00** PM **UK Border Force**
**2.00** **Border Security: Australia's Front Line**
**3.00** **Nothing to Declare**
**3.30** **Caught Red Handed**
**5.00** **Without a Trace** (S1)
**6.00** **Stargate SG-1** (S1)
**7.00** **Supergirl** 10/23. (S3)
**8.00** **The Flash** 10/23. (S4)
**9.00** **The Force: Manchester**
**10.00** **Hawaii Five-0** (S7)
**11.00** **NCIS: Los Angeles** (S6)
**12.00** M'T **Banged Up Abroad**
**1.00** AM **War on Crime**
**2.00** **Road Wars**
**3.00** **Border Patrol**
**4.00** **Highway Patrol**
**4.30** **Motorway Patrol**
**5.00** **to 6.00** AM **Nothing to Declare**

+1 hour 252 92 145

## Dave

111 111 811 127 227 19 157

**7.10** AM **Sin City Motors**
**8.00** **American Pickers**
**9.00** **Storage Hunters UK**
**10.00** **American Pickers**
**1.00** PM **Top Gear**
**2.00** **Cops UK: Bodycam Squad** Documentary.
**3.00** **Yianni: Supercar Customiser**
**4.00** **Lazy Boy Garage**
**5.00** **Top Gear** Double bill.
**7.00** **Taskmaster**
**8.00** **Have I Got a Bit More News for You** Hosted by former MP Ed Balls.
**9.00** **Porters** 1&2/3. Comedy starring Ed Easton. (S1)
**10.20** **Josh** 6/6. Kate and Owen organise a party. (S1)
**11.00** **Live at the Apollo**
**12.00** M'T **Taskmaster**
**1.00** AM **Mock the Week**
**1.40** **Have I Got a Bit More News for You**
**2.30** **Dave Gorman: Modern Life Is Goodish**
**3.20** **to 4.00** AM **Mock the Week**

+1 hour 211 131 79

## Comedy Central

112 112 812 132 181 307 370

**8.00** AM **Are We There Yet?**
**9.00** **The Middle** (S7)
**11.00** **Friends**
**1.00** PM **Friends**
**4.00** **Are We There Yet?** (S2)
**5.00** **Friends** Eight episodes of the sitcom, including at: **7.30** 10/25. Rachel quits her waitressing job. **8.00** 11/25. Chandler cannot remember which of Joey's many sisters he kissed at a party. **8.30** 12/25. Ross is jealous of Rachel's new workmate. (S3)
**9.00** **Michael McIntyre's Big Show** With Rob Beckett, Romeo of the Cirque du Soleil, Years and Years and Bruno Tonioli.
**10.00** **The Roast of Rob Lowe**
**12.00** M'T **South Park**
**12.30** AM **South Park**
**3.45** **The Daily Show** New edition Talk show.
**4.10** **to 5.00** AM **Frankenfood**

+1 hour 212 133

## ITV Be

131 119 179 26 118

**9.00** AM **LittleBe**
**12.00** NOON **Income Property**
**12.25** PM **The Real Housewives of Atlanta**
**1.20** **Million Dollar Listing: LA**
**2.20** **Dallas Cowboys Cheerleaders**
**3.15** **The Real Housewives of New Jersey**
**4.10** **The Real Housewives of New York City**
**5.00** **The Real Housewives of Auckland**
**6.00** **Buying and Selling**
**8.00** **Dinner Date** Michelle is given five menus constructed by a quintet of potential sweethearts.
**9.00** **Botched** Surgeon Terry Dubrow helps a woman with breasts in need of attention. **10.00** Terry Dubrow helps a chef with pain from her breast implants.
**10.55** **Kendra on Top**
**11.50** PM **to 12.55** AM **The Only Way Is Mallorca**

+1 hour 231 120 119

## True Ent

179 189 48 142

**6.00** AM **The Waltons**
**8.00** **Touched by an Angel**
**10.00** **Highway to Heaven**
**1.00** PM **Agatha Christie's Partners in Crime** (S1)
**2.00** **The Agatha Christie Hour** 8/10. (S1)
**3.00** **Rumpole of the Bailey**
**4.00** **Murder, She Wrote**
**6.00** **Tenko** 5/10. Kate makes a startling discovery. (S2)
**7.00** **M*A*S*H** Four episodes of the comedy. (S6&7)
**9.00** **Taggart** *Genesis:* Angry religious protesters targeting a fertility clinic come under Reid's scrutiny when a woman is murdered on her way to an appointment. **10.30** *The Caring Game:* An estate agent is found dead in her bath.
**12.00** M'T **Tenko** As 6.00pm.
**1.00** AM **M*A*S*H** (S3)
**2.00** **Rumpole of the Bailey**
**3.00** **The New Avengers** (S2)
**4.00** **to 6.00** AM **Due South**

+1 hour 279 152



★★★★★ Excellent ★★★★ Very Good ★★★ Good ★★ Average ★ Poor

## Alibi

132 132 826 | 126 226 | 312 | 382

**7.10** AM **Murdoch Mysteries** (S9)
**8.00** **Frankie Drake Mysteries** (S2)
**9.00** **Sue Thomas: F.B.Eye** (S1)
**10.00** **New Tricks** As 11.20pm.
**11.00** **The Coroner** As 10.20pm.
**12.00** NOON **Miss Fisher's Murder Mysteries** 8/8. (S3)
**1.00** PM **Murdoch Mysteries** (S12)
**2.00** **The Doctor Blake Mysteries**
**3.00** **Motive** 5/13. The team investigate a robbery. (S3)
**4.00** **Rizzoli & Isles** 4/10. (S1)
**5.00** **Rush** 3/13. (S1)
**6.00** **The Guardian** 13/23. (S2)

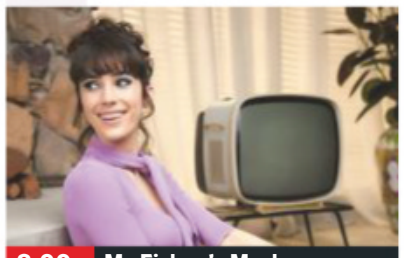
8.00 Ms Fisher's Modern...

**7.00** **Unforgettable** *The Following Sea:* 15/22. The key witness in a property mogul's murder trial disappears. (S1)
**8.00** **Ms Fisher's Modern Murder Mysteries** *Just Murdered – Part One:* 1/8. A model is killed at a bridal fashion show. (S1)
**9.00** **Shetland** 5/6. Tosh appears at a Glasgow police station and confides in Perez the shocking truth about what happened to her. (S3)
**10.20** **The Coroner** *Crash:* 10/10. Jane tries to find out who left a teenager to die after a car crash. (S2)
**11.20** **New Tricks** *The Girl Who Lived:* The team's feathers are ruffled by the arrival of a retired detective from Glasgow.
**12.40** AM **Rush** 10/22. (S3)
**1.40** **Sue Thomas: F.B.Eye** (S1)
**2.35** **to 4.00** AM **Murdoch Mysteries**

+1 hour 232 191

## Syfy

114 114 814 | 135 165 | 319 | 375

**6.00** AM **Star Trek: Voyager** (S4)
**8.00** **Teleshopping**
**11.00** **Merlin** 11/13. (S2)
**12.00** NOON **FILM 100 Degrees Below Zero** Disaster drama. (2013, 12, 89min) ★
**2.00** PM **Merlin** 12/13. (S2)
**3.00** **Stargate Atlantis** 14/20. (S2)
**4.00** **Star Trek: Voyager** 13&14/26. Double bill of episodes. (S2)
**6.00** **Star Trek: The Next Generation** *Brothers:* 3/26. A reunion between Data and his creator is disrupted by an unexpected arrival. (S4)

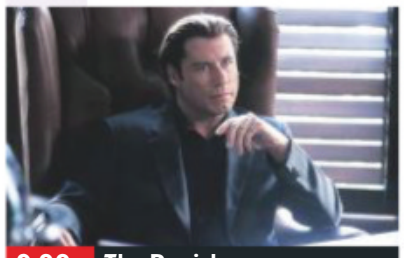
9.00 The Punisher

**7.00** **Star Trek: The Next Generation** *Suddenly Human:* 4/26. Picard comes to the rescue of a human child. (S4)
**8.00** **Stargate Atlantis** *The Tower:* 15/20. The team arrive on a planet that has a device to repulse Wraith attacks. (S2)
**9.00** **FILM The Punisher** Action thriller based on the Marvel comic books, starring Tom Jane and John Travolta. A grieving ex-cop launches a series of revenge attacks on a psychopathic crook. (2004, 18, 123min) ★
SEX ●●● VIOLENCE ●●● LANG ●●●
**11.00** **FILM Drive** Film-noir thriller. (2011, 18, 100min) ★★★★★
**1.00** AM **Star Trek: The Next Generation** Triple bill. (S3)
**4.00** **to 6.00** AM **FILM The Librarian II: Return to King Solomon's Mines** Fantasy. (2006, PG, 90min) ★★★

+1 hour 214 136

## W

109 109 809 | 125 211 | 311 | 383

**6.10** AM **MasterChef Australia**
**8.00** **Tipping Point**
**10.00** **The Bill**
**11.00** **Supernanny US**
**12.00** NOON **Tipping Point**
**1.00** PM **MasterChef Australia**
**3.00** **My Dream Home** Belinda and Tiago seek somewhere with space to entertain.
**4.00** **Bryan Inc** New edition Bryan makes a game-changing decision about one of the properties.
**5.00** **Tipping Point** Double bill of the arcade-themed quiz show.

4.00 Bryan Inc

**7.00** **MasterChef Australia** New edition Nigella Lawson heads to the kitchen for the start of a week-long visit.
**8.30** **My Restaurant in India** Sarah's confidence takes a knock when her recipes receive harsh criticism.
**9.00** **Gavin & Stacey** Tensions between the newlyweds reach fever-pitch. **9.40** Hapless uncle Bryn tries to organise a surprise party for Gwen's birthday. **10.20** The newlyweds begin leading separate lives in their home towns.
**11.00** **Emma Willis: Delivering Babies** Emma meets a couple in labour with their first baby.
**12.00** M'T **One Born Every Minute**
**1.00** AM **John Bishop: In Conversation with Alesha Dixon**
**1.50** **to 3.00** AM **Dickensian**

+1 hour 209 190

## Universal

113 113 813 | 137 164 | 320 | 385

**8.00** AM **Sea Patrol** 13/13. (S5)
**9.00** **Rescue: Code One**
**10.00** **Murder She Solved: True Crime**
**11.00** **CSI: Miami** As 12.00m't.
**12.00** NOON **Law & Order** (S15)
**4.00** PM **NCIS** 11/24. A model dies while filming a reality TV show. **5.00** 12/24. Tony and Ziva disappear while looking for smuggled weapons. **6.00** 13/24. A commander who knows the location of a shipment of nuclear fuel rods is abducted. (S3)

8.00 Major Crimes

**7.00** **NCIS** *Family Secret:* 16/24. The team suspect a desperate US Marine may have faked his own death. (S3)
**8.00** **Major Crimes** *By Any Means – Part Three:* 12/13. Rusty unearths an important clue. (S6)
**9.00** **Murder in Paradise** The story of the disappearance of private investigator Rick Post in South Carolina in 1998.
**10.00** **Murder She Solved: True Crime** Keri Harrison investigates the case of a 72-year-old man who was bludgeoned to death.
**11.00** **Rescue: Code One** A boy crashes his dirt bike. **11.30** A girl is hit by a car.
**12.00** M'T **CSI: Miami** 10/24. A Marine recruiter is found dead. (S5)
**1.00** AM **NCIS** As 5pm & 6pm.
**3.00** **Law & Order** 2/24. (S15)
**4.00** **to 5.00** AM **Sea Patrol**

+1 hour 213 138

## FOX

124 124 821 | 157 199

**8.00** AM **Monk** 15/16. (S8)
**9.00** **Bones** 18/24. (S9)
**10.00** **Bull** 14/22. (S2)
**11.00** **NCIS** 19/24. (S16)
**12.00** NOON **Bones** 19&20/24. (S9)
**2.00** PM **The Mentalist** 12/13. (S7)
**3.00** **NCIS** 20/24. (S16)
**4.00** **Bull** 15/22. (S2)
**5.00** **Bones** 21/24. A body found in a swamp gives Brennan a perplexing case. (S9)
**6.00** **The Mentalist** 13/13. Jane asks Lisbon for her hand in marriage. (S7)

9.00 NCIS: New Orleans

**7.00** **NCIS** *Judge, Jury...* 21/24. After entering cold case DNA into the system, Kasie solves a 30-year-old murder case.
**8.00** **NCIS** *...And Executioner:* 22/24. Officers find a secret account funding a nationwide network of vigilante justice. (S16)
**9.00** **NCIS: New Orleans** New episode *Risk Assessment:* 9/24. The team investigate the murder of a navy contractor. (S5)
**10.00** **L.A.'s Finest** *My Lovely:* 6/13. With Dante back in her life, it is impossible for McKenna to keep hiding the truth. (S1)
**11.00** **American Dad!** 12&13/22. Double bill of episodes. (S13)
**12.00** M'T **Family Guy** 18&19/30. Double bill of episodes. (S4)
**1.00** AM **American Dad!** (S13)
**2.00** **Family Guy** (S4)
**3.00** **American Dad!** (S15&10)
**4.00** **to 5.00** AM **Monk**

+1 hour 224 158

**7 PM** **8 PM** **9 PM** **10 PM**

## E!

123 123 834 | 156 | 321 | 386

**7.00** AM **News**
**8.00** **Keeping Up with the Kardashians**
**10.00** **Dating: No Filter**
**11.00** **News: Daily Pop**
**12.00** NOON **Flip It Like Disick**
**1.00** PM **Keeping Up with the Kardashians**
**3.00** **Revenge Body with Khloe Kardashian**
**4.00** **Botched**
**5.00** **Keeping Up with the Kardashians**
**7.00** **News** Showbiz news.
**8.00** **Revenge Body with Khloe Kardashian**
**9.00** **Keeping Up with the Kardashians** Kris makes herself at home in Kylie's new office space.
**10.00** **Temptation Island**
**12.00** M'T **Keeping Up with the Kardashians**
**1.00** AM **Hollywood Medium with Tyler Henry**
**2.00** **Teleshopping**
**3.00** **Keeping Up with the Kardashians**
**4.00** **to 5.00** AM **News**

## Sky Arts

122 122 820 | 122 206

**6.00** AM **André Rieu: Welcome to My World**
**7.00** **Auction**
**7.30** **Watercolour Challenge**
**8.00** **Master of Photography**
**9.00** **Tales of the Unexpected**
**10.00** **The South Bank Show**
**11.00** **Discovering**
**1.00** PM **Tales of the Unexpected**
**2.00** **Classic Albums**
**3.00** **Discovering: Queen**
**4.00** **The Eighties**
**5.00** **Discovering**
**7.00** **Classic Albums**
**8.00** **Elvis and the Girl from Vienna** Documentary about Trude Forsher.
**9.00** **Elvis: The Final Hours** The highs and lows of Elvis Presley's life.
**10.00** **The Seven Ages of Elvis**
**11.45** **Elvis '56 Special**
**1.00** AM **Elvis Presley: A Legend in Concert**
**2.00** **The Big Beat: Fats Domino and the Birth of Rock 'n' Roll**
**4.00** **to 6.00** AM **Discovering**

## 4seven

137 143 203 47 110 127

**9.00** AM **Posh Pawnbrokers**
**10.00** **Come Dine with Me**
**12.30** PM **A Place in the Sun**
**1.30** **The £100k Drop**
**2.30** **Come Dine with Me**
**3.00** **Everybody Loves Raymond** (S3)
**4.00** **Frasier** 23&24/24. (S7)
**5.00** **A New Life in the Sun**
**6.00** **A Place in the Sun**
**7.00** **Ramsay's Kitchen Nightmares USA**
**8.00** **George Clarke's Amazing Spaces**
**9.00** **24 Hours in A&E** A teenager has a life-threatening bleed on the brain.
**10.00** **The Secret Teacher**
**11.05** **8 Out of 10 Cats Does Countdown**
**12.10** AM **Born Famous: Mel B**
**1.10** **Jade: The Reality Star Who Changed Britain**
**2.15** **Undercover Boss USA**
**3.20** **Animal Rescue Live: Supervet Special**
**4.20** **to 4.50** AM **Extreme Cake Makers**

## 5USA

141/169 153 21 129

**9.00** AM **Access**
**9.10** **Remington Steele** (S1)
**10.00** **CSI: NY** 20/25. (S5)
**11.00** **Rookie Blue** 12/13. (S3)
**11.55** **Bull** 16/23. (S1)
**12.55** PM **Law & Order** (S19)
**3.00** **Murder, She Wrote**
**6.00** **Law & Order** (S7)
**8.00** **NCIS: Los Angeles** *Descent:* 24/24. An unlikely allegiance is formed. (S4)
**9.00** **Perception** *Eternity:* 5/15. A renowned neuroscientist is discovered dead. (S3)
**10.00** **Law & Order: Special Victims Unit** *Clock:* 2/22. The team search for a missing teenager. (S8)
**11.00** **Law & Order: Special Victims Unit** 3/22. (S8)
**11.55** **Law & Order** (S10)
**12.55** AM **Law & Order: Los Angeles** 14/22. (S1)
**1.55** **CSI: NY** 2/23. (S6)
**2.50** **Bull** 1/23. (S1)
**3.50** **to 4.00** AM **Access**

+1 hour 241 185 57 130

## 5STAR

128 151 30 131

**8.00** AM **Access**
**8.10** **Last Man Standing**
**8.30** **Smallville** 20/23. (S2)
**9.15** **Dance Moms**
**11.10** **My Wife and Kids**
**12.05** PM **Two and a Half Men**
**2.00** **Last Man Standing**
**3.00** **Neighbours**
**3.30** **Home and Away**
**4.00** **Fresh Prince of Bel Air**
**5.00** **8 Simple Rules** (S2)
**6.00** **Neighbours**
**6.30** **Home and Away**
**7.00** **Fresh Prince of Bel Air**
**8.00** **World's Wildest Flights** A couple recall the moment a plane exploded into flames on a Las Vegas runway.
**9.00** **FILM San Andreas** Disaster thriller. (2015, 12, 114min) ★★★
**11.20** **Impact Wrestling**
**1.10** AM **Celebrity Road Trip: Lost in Transylvania**
**2.20** **Riverdale** 1/13. (S1)
**3.15** **to 4.00** AM **The Magicians**

+1 hour 228 186 56

## Drama

143 130 20 158

**7.10** AM **Boon**
**8.00** **London's Burning**
**10.00** **Classic Holby City**
**11.00** **The Bill**
**1.00** PM **Classic EastEnders**
**2.20** **Murdoch Mysteries**
**4.20** **All Creatures Great and Small**
**5.20** **Birds of a Feather**
**6.00** **'Allo 'Allo!**
**6.40** **Waiting for God**
**7.20** **Last of the Summer Wine** The friends enjoy a day trip to the seaside.
**8.00** **Kavanagh QC** *Memento Mori:* The barrister defends a family doctor accused of killing his wife and comes to realise they have much in common. **9.30** *Care in the Community:* A couple are accused of murdering their baby.
**11.00** **The Inspector Lynley Mysteries**
**12.55** AM **Birds of a Feather**
**1.35** **Boon**
**2.35** **to 4.00** AM **The Bill**

# FRIDAY Entertainment & Lifestyle

Friday

## AMC

186 186 840 332 381

Programmes start at 1pm.

1.00 PM **Mad Men** (S6)
2.00 **Law & Order** (S4)
3.00 **Zoom In**
3.10 **FILM The New Guy** Teen comedy. (2002, 12, 88min) ★
5.00 **Mad Men** (S6)
6.00 **Law & Order** (S4)
7.00 **FILM The DUFF** Teen comedy. (2015, 12, 98min) ★★★★
9.00 **Fear the Walking Dead** *Channel 4:* Morgan and the gang go on a dangerous mission. (S5)
10.00 **Talking Dead: Fear Edition** Reviewing the latest episode of *Fear the Walking Dead*.
11.00 **NOS4A2** (S1)
12.55 AM **Hap and Leonard**
1.45 **Snatch** (S2)
2.35 **Fear the Walking Dead**
3.30 **Mad Men** 11/13. (S6)
4.20 **to 5.30** AM **Law & Order**

## CBS Drama

147 197 71 134

9.00 AM **Medium** (S5)
10.00 **ER** 10/22. (S5)
11.00 **The Love Boat** (S8)
12.00 NOON **Judge Judy**
1.00 PM **Gunsmoke** (S17)
3.00 **Walker, Texas Ranger**
4.00 **Unsolved Mysteries**
6.00 **The Love Boat** (S8)
7.00 **CSI: Miami** 7/25. (S4)
8.00 **Judge Judy**
9.00 **Medium** *The Talented Ms Boddicker:* 18/19. Allison helps a bank cashier track down a gang of thieves. (S5)
10.00 **CSI: Miami** *Urban Hellraisers:* 9/25. Delko witnesses a bank robbery that ends in a shootout. (S4)
11.00 **The Love Boat** (S8)
12.00 M'T **Judge Judy**
1.00 AM **ER** 11/22. (S5)
2.00 **Medium** As 9.00pm.
3.00 **CSI: Miami** As 10.00pm.
4.00 **Diagnosis Murder** (S7)
5.00 **to 6.00** AM **Walker, Texas Ranger**

## CBS Justice

148 192 39 137

9.00 AM **Diagnosis Murder**
11.00 **Matlock** (S4)
12.00 NOON **Perry Mason** (S7)
1.05 PM **The District** (S2)
2.05 **CSI: Miami** 2/25. (S4)
3.00 **NCIS** 17/19. (S5)
4.00 **NCIS: Los Angeles** (S1)
5.00 **Matlock** (S4)
6.00 **Perry Mason** (S7)
7.05 **NCIS** 16/24. (S9)
8.00 **Walker, Texas Ranger**
9.00 **NCIS** *Light Sleeper:* 14/24. The team investigate when the wives of two Marines are murdered. (S3)
10.00 **NCIS: Los Angeles** *LD50:* 14/24. Five men are killed by a lethal toxin that could be used as a bioweapon. (S1)
11.00 **NCIS** 17/24. (S9)
12.00 M'T **CSI: Miami** (S4)
1.00 AM **NCIS** As 9.00pm.
2.00 **Gunsmoke** (S19)
3.05 **Bonanza** (S8)
4.00 **Walker, Texas Ranger**
4.50 **to 6.00** AM **Mission: Impossible**

## CBS Reality

146 148 66 135

9.00 AM **Judge Judy**
1.00 PM **Judge Judy**
7.00 **Medical Detectives** The police use NASA technology to help prove a man's innocence. **7.30** The case of a missing teacher.
8.00 **Ice Cold Killers** An examination of murders in Alaska.
9.00 **Voice of a Serial Killer** The confessions of serial killer Colin Ireland.
10.00 **Evidence of Evil** The murder of Lynette White.
11.00 **It Takes a Killer**
12.00 M'T **Snapped: Killer Couples**
1.00 AM **Voice of a Serial Killer** As 9.00pm.
2.00 **Evidence of Evil**
3.00 **Death Row Stories**
3.50 **Dog Patrol**
4.40 **Unsolved Mysteries**
5.30 **to 6.00** AM **Bondi Rescue**

+1 hour 246 201 67 136

## Challenge

145 139 46 146

7.00 AM **Family Fortunes**
8.00 **Dale's Supermarket Sweep** Double bill.
9.00 **The Chase**
10.00 **Bruce's Price Is Right**
11.00 **Stake Out**
12.00 NOON **Wheel of Fortune** Double bill.
1.00 PM **Catchphrase**
2.00 **Family Fortunes**
3.00 **The Chase**
4.00 **Bullseye**
6.00 **Total Wipeout**
7.00 **Pointless** Quiz hosted by Alexander Armstrong.
8.00 **The Chase** Double bill of the quiz show hosted by Bradley Walsh.
10.00 **Celebrity Who Wants to Be a Millionaire?** A host of famous faces play for charity.
11.00 **Bullseye**
1.00 AM **The Chase**
4.00 **Pointless**
5.00 **to 6.00** AM **Golden Balls**

+1 hour 245 180 147

## Comedy Central Extra

127 182 308

6.00 AM **Now That's Funny!**
7.00 **Teleshopping**
9.00 **Friends** (S6&8)
11.00 **The Middle** (S6)
1.00 PM **Now That's Funny!**
4.00 **Lip Sync Battle**
5.00 **The Fresh Prince of Bel Air** (S4)
7.00 **Are We There Yet?** (S2)
8.00 **Impractical Jokers**
10.00 **Friends** 21/24. Gary plans to ask Pheobe to move in with him. (S5) **10.30** 1/25. Phoebe is persuaded to embark on a cross-country adventure with Joey. (S6)
11.00 **Key & Peele**
12.00 M'T **Tosh.0** New edition Daniel Tosh reunites with past guests.
12.30 AM **Ali G in Da USAiii**
1.40 **Roast Battle**
2.40 **Single Parents** (S1)
3.40 **Frankenfood**
4.30 **The Middle** (S6)
5.15 **to 6.00** AM **Impractical Jokers**

+1 hour 227

## Food Network

140 291 41 148

6.00 AM **Jamie's 30 Minute Meals**
6.25 **Giada In Italy**
9.00 **The Pioneer Woman**
11.00 **The Great British Bake Off: The Final**
12.00 NOON **The Little Paris Kitchen**
1.00 PM **Best of British**
2.00 **James Martin: Home Comforts**
3.00 **Jamie's 30 Minute Meals** Chicken pie.
3.30 **30 Minute Meals** New edition
4.00 **The Pioneer Woman**
5.30 **The Pioneer Woman** New edition
6.00 **Little Paris Kitchen**
7.00 **The Great British Bake Off: The Final**
8.00 **Diners, Drive-Ins...**
9.00 **Mediterranean Escapes**
10.00 **Bikers' Best of British**
11.00 **Diners, Drive-Ins...**
12.00 M'T **Mystery Diners**
1.00 **to 3.00** AM **Highlights**

+1 hour 240 149

## Good Food

198 198 866 278 279 313 388

6.10 AM **Perfect**
7.00 **Paul's Pies & Puds**
8.00 **James Martin: Yorkshire's Finest**
9.00 **Nigel's Simple Suppers**
10.00 **Korean Food Tour**
11.00 **Great British Menu**
12.00 NOON **Hairy Bikers' Food Tour of Britain**
1.00 PM **Yorkshire's Finest**
2.00 **Paul's Pies & Puds**
3.00 **Nigel's Simple Suppers**
4.00 **Korean Food Tour**
5.00 **Great British Menu**
6.00 **Food Tour of Britain**
7.00 **Yorkshire's Finest**
8.00 **Nigel's Simple Suppers**
9.00 **Korean Food Tour**
10.00 **Paul's Pies & Puds**
11.00 **Donna Hay: Basics to Brilliance**
11.30 **Jack Stein: Born to...**
12.00 M'T **Yorkshire's Finest**
1.00 **Rhodes Across China**
2.00 **Teleshopping**
5.00 **to 6.10** AM **Rhodes Across China**

+1 hour 298 280

## Lifetime

164 838 208 329 384

7.00 AM **Judge Judy**
1.15 PM **FILM The Wrong Student** Drama starring Jessica Morris, Vivica A Fox, Jason-Shane Scott and Evanne Friedmann. (2017, 15, 86min) ★★
3.00 **The Real Housewives of New Jersey**
4.00 **Bring It!**
5.00 **Masters of Flip**
6.00 **Pawn Stars**
7.00 **Judge Judy**
9.00 **The Clinton Affair** How President Clinton's flirtation with Monica Lewinsky escalated.
10.00 **Storage Wars** The buyers head to Huntington Beach for a night-time auction. **10.30** Rene brings his dad to the auction.
11.00 **Hardcore Pawn**
12.00 M'T **Pawn Stars**
1.00 AM **The Clinton Affair**
2.00 **Storage Wars**
3.00 **to 4.00** AM **Hardcore Pawn**

## Paramount Network

153 188 187 54 132

9.00 AM **Access**
9.10 **Make You Laugh Out Loud** Clips of cats.
9.40 **Gilmore Girls**
11.30 **FILM Returning Lily** (2002, PG, 95min) ★★
1.25 PM **FILM Lethal Admirer** Thriller. (2018, 12, 90min) ★★
3.15 **FILM Secrets in a Small Town** Fact-based thriller. (2019, PG, 93min) ★★
5.00 **Suits** 16/16. (S3)
6.00 **House** 4&5/24. (S5)
7.55 **Access** Showbiz news.
8.00 **Grimm** 15/22. (S5)
9.00 **FILM Wall Street** Business drama. (1987, 15, 124min) ★★★★
11.30 **FILM Cleaner** Thriller. (2008, 15, 88min) ★★
1.20 AM **The X-Files** (S8)
2.20 **Grimm** As 8.00pm.
3.10 **Suits** (S7)
4.40 **Lip Sync Battle UK**
5.00 **Neighbours**
5.25 **to 6.00** AM **Home and Away**

## Quest

144 144 172 217 12 114 167

6.00 AM **Highlights**
7.10 **HMS Ark Royal**
8.00 **Aussie Gold Hunters**
9.00 **Salvage Hunters**
10.00 **Wheeler Dealers**
11.00 **Chasing Classic Cars**
12.00 NOON **NASA's Unexplained Files**
1.00 PM **Aussie Gold Hunters**
2.00 **Deadliest Catch**
3.00 **Gold Divers**
4.00 **Salvage Hunters**
5.00 **How It's Made**
6.00 **Wheeler Dealers**
7.00 **Aussie Gold Hunters**
8.00 **Salvage Hunters**
9.00 **Escobar's Millions**
10.00 **Treasure Quest: Snake Island**
11.00 **Al Murray's Great British Pub Quiz**
12.00 M'T **Wheeler Dealers**
1.00 AM **Chasing Classic Cars**
2.00 **Wheels That Fail**
3.00 **Destroyed in Seconds**
4.00 **Heli-Loggers**
5.00 **to 6.00** AM **Overhaulin'**

+1 hour 244 173 76 168

## Quest Red

149 215 38 169

6.00 AM **Say Yes to the Dress**
6.25 **Say Yes... Atlanta**
7.00 **Bondi Vet**
8.00 **Animal Cops Houston**
10.00 **Celebrity Money for Nothing**
11.00 **Forensic Detectives**
12.00 NOON **Disappeared**
1.00 PM **Say Yes... Big Bliss**
2.00 **Say Yes to the Dress**
4.00 **Say Yes... Atlanta**
6.00 **Salvage Hunters**
7.00 **Celebrity Money for Nothing**
8.00 **My 600lb Life**
9.00 **Murder Comes to Town**
10.00 **Your Worst Nightmare**
11.00 **Katie Price: My Crazy Life**
12.00 M'T **Forensic Detectives**
1.00 AM **Murder on CCTV**
2.00 **Murder Comes to Town**
3.00 **FBI Files**
3.50 **Animal Cops Phoenix**
4.40 **Bondi Vet**
5.30 **to 6.00** AM **Say Yes to the Dress**

+1 hour 249 84 170

## Really

142 128 17 160

6.00 AM **Homes Under the Hammer**
7.00 **Cruise TV with LoveitBookit**
8.00 **Homes Under the Hammer**
10.00 **Cops UK: Bodycam Squad**
11.00 **DIY SOS: The Big Build**
12.00 NOON **Escape to the Country** Double bill.
2.00 PM **Fantasy Homes by the Sea**
3.00 **Homes Under the Hammer**
4.00 **Ghost Adventures**
6.00 **Antiques Road Trip**
9.00 **Ghost Adventures**
10.00 **Unexplained: Caught on Camera**
11.00 **Ghost Adventures**
12.00 M'T **The Scariest Night of My Life**
1.00 AM **Help! My House Is Haunted**
2.00 **Teleshopping**
4.00 **Ghost Inside My Child**
4.50 **Cold Justice**
5.35 **to 6.00** AM **Other Side**

## Sony Crime

157 193 143

7.00 AM **Bizarre Murders**
8.00 **48 Hours: Mystery**
10.00 **Fatal Attraction**
11.00 **Body of Evidence**
1.00 PM **48 Hours: Mystery**
3.00 **Facing Evil**
4.00 **Fear Thy Neighbour**
5.00 **Fatal Attraction**
6.00 **Fatal Vows**
7.00 **Bizarre Murders**
9.00 **Deadly Women** A woman obsessed with dead bodies who poisoned 10 people. **10.00** The housewife who found comfort in guns. Plus, the way a stepmother chose to destroy a home.
11.00 **Fear Thy Neighbour** A couple clash with the gun shop owners across the street.
12.00 M'T **Fatal Attraction**
1.00 AM **Deadly Women**
3.00 **to 4.00** AM **Body of Evidence**

+1 hour 257

## 5SELECT

159 152 55 133

9.00 AM **Access**
9.10 **The Great British Benefits Handout Changed My Life**
10.00 **Britain's Horror Homes**
11.00 **The Dog Rescuers**
12.00 NOON **Jeremy Vine**
2.00 PM **GPs: Behind Closed Doors** Double bill.
4.00 **The Yorkshire Vet**
5.00 **The Dog Rescuers**
6.00 **GPs: Behind Closed Doors** Double bill.
8.00 **The Yorkshire Vet**
9.00 **Tony Robinson's Time Travels**
10.00 **Pompeii's Final Hours: New Evidence**
11.00 **Myra Hindley: The Untold Story**
12.00 M'T **Britain's Horror Homes**
12.55 AM **The Great British Benefits Handout**
1.55 **Eamonn & Ruth: The Millionaire's Rulebook**
2.55 **to 4.00** AM **Striking Out**

## 5Spike

150 154 31 141

9.00 AM **The A-Team**
11.00 **Police Interceptors**
12.00 NOON **Can't Pay? We'll Take It Away!**
1.55 PM **FILM The Rare Breed** Western. (1966, U, 97min) ★★★
4.00 **Traffic Cops**
5.00 **The A-Team** (S3)
7.00 **Police Interceptors** Craggy has an encounter with a polecat.
8.00 **Traffic Cops** North Yorkshire Police take on the big city drug gangs. **9.00** PC Andy stops and breathalyses a van driver in Harrogate.
10.00 **Police Interceptors** The work of elite units of the Durham, Cleveland and Cheshire forces.
11.00 **World's Wildest Holidays**
12.00 M'T **FILM War** Action thriller. (2007, 18, 98min) ★★
2.05 **to 3.00** AM **Six**

+1 hour 250

## TLC

133 133 827 167 168 323 377

6.00 AM **Say Yes to the Dress**
7.00 **Say Yes... Atlanta**
8.00 **Say Yes to the Dress**
9.00 **Say Yes... UK**
10.00 **90 Day Fiancé: Before the 90 Days**
12.00 NOON **My 600lb Life: Where Are They Now?**
2.00 PM **The Little Couple**
4.00 **Say Yes to the Dress**
5.00 **Say Yes... Atlanta**
6.00 **Say Yes to the Dress**
7.00 **Say Yes... UK**
8.00 **Say Yes to the Dress** New edition
9.00 **Say Yes... UK**
10.00 **Katie Price: My Crazy Life**
11.00 **Dr Pimple Popper**
12.00 M'T **Say Yes to the Dress**
1.00 AM **Say Yes... UK**
2.00 **Katie Price: My Crazy Life**
3.00 **Dr Pimple Popper**
4.00 **to 6.00** AM **My 600lb Life: Where Are They Now?**

+1 hour 233 169

## Blaze

187 187 216 63 162

6.00 AM **Cajun Pawn Stars**
7.00 **Ancient Aliens**
8.00 **Alien Files: Unsealed**
9.00 **American Restoration**
10.00 **Air Crash: Disasters Uncovered**
11.00 **Pawn Stars**
12.00 NOON **Storage Wars**
1.00 PM **Storage Wars**
2.00 **Curse of Oak Island**
3.00 **Alien Files: Unsealed**
4.00 **Ancient Aliens**
5.00 **Hardcore Pawn**
6.00 **American Restoration**
7.00 **Pawn Stars**
8.00 **Storage Wars**
9.00 **Air Emergency: Caught On Camera**
10.00 **Air Crash: Disasters Uncovered**
11.00 **Storage Wars**
12.00 M'T **Pawn Stars**
1.00 AM **Air Crash: Disasters Uncovered**
2.00 **American Restoration**
3.00 **Cajun Pawn Stars**
4.00 **Unusual Suspects**
5.00 **to 6.00** AM **Hardcore Pawn**

★★★★★ Excellent ★★★★ Very Good ★★★ Good ★★ Average ★ Poor

## Discovery

125 125 822 250 251 322 376

6.00 AM **Outback Truckers**
7.00 **Alaskan Bush People**
8.00 **Naked and Afraid XL**
9.00 **Mighty Ships**
10.00 **Fast N' Loud**
11.00 **Wheeler Dealers**
12.00 NOON **Railroad Alaska**
1.00 PM **Combat Dealers**
2.00 **Alaskan Bush People**
3.00 **Kindig Customs**
5.00 **Diesel Brothers**
6.00 **Fast N' Loud** Richard Rawlings buys Aaron and the Monkeys a '67 Camaro.

8.00 Combat Dealers

7.00 **Outback Truckers** Deep in cattle country, Anthony and Danielle tackle an urgent water-drilling job to replace a collapsed well.

8.00 **Combat Dealers** Bruce hopes to buy a German Hetzer tank from Russian oligarch Slava, who will need some persuading.

9.00 **Greatest Events of World War II** Rare colourised footage reveals the true story of the D-Day invasion.

10.00 **Wings of War** How technology has impacted the advancement of aerial combat over the past 100 years.

11.00 **Wheeler Dealers**
12.00 M'T **Greatest Events of World War II** As 9.00pm.
1.00 AM **Wings of War** As 10pm.
2.00 **Fast N' Loud**
3.00 **Fast N' Loud: Demolition Theatre**
3.50 **Deadliest Catch**
5.30 **to 5.30** AM **How It's Made**

+1 hour 225 252

## Animal Planet

162 162 836 256 257 325 378

6.00 AM **Bondi Vet**
8.00 **Animal Cops Houston**
10.00 **Crocodile Hunter**
11.00 **Alaska: The Last Frontier**
12.00 NOON **Wildest Indochina**
1.00 PM **Bondi Vet**
3.00 **Pit Bulls & Parolees**
4.00 **Treehouse Masters**
5.00 **Intruders** A deadly predator is targeting a family's beloved pets in Texas.
6.00 **Bondi Vet** A tiny puppy is brought in with a deadly disease that could spread throughout the hospital.

8.00 Pit Bulls & Parolees

7.00 **Pit Bulls & Parolees** Tia Torres and a new member of staff try to find two puppies loose in a trucking yard.

8.00 **Pit Bulls & Parolees** Newlyweds from New Jersey seek a new family member, and in Virginia, Sui faces a tough decision.

9.00 **Alaska: The Last Frontier** The Kilchers drive some of the herd across icy rivers after the rest return on their own.

10.00 **Animal Cops Houston** SPCA's cruelty investigators are called to an affluent suburb in the Houston area to rescue horses.

11.00 **Pit Bulls & Parolees** A boy has to give up his pit bull.
12.00 M'T **Pit Bulls & Parolees**
1.00 AM **Animal Cops Houston**
2.00 **Wildest Islands**
3.00 **Alaska: The Last Frontier**
3.50 **Extinct or Alive**
4.40 **Orangutan Island**
5.10 **to 5.10** AM **Tanked**

+1 hour 262 258

## Nat Geographic

129 129 824 266 268 317 373

8.00 AM **Air Crash Investigation**
10.00 **Inside Incredible Machines**
11.00 **Nazi Megastructures**
12.00 NOON **Nazi Megastructures: Battle Ready**
1.00 PM **The Mystery of MH370: Draining the Ocean** The case of Malaysia Airlines Flight 370.
2.00 **Car SOS** Triple bill.
5.00 **Air Crash Investigation** A plane is found in a mountain range miles from its flight path. **6.00** A plane that crashed into an apartment complex in the Netherlands.

11.00 Science of Stupid: Best of

7.00 **Wicked Tuna** Pressure mounts on the vessel at the bottom of the leader board, which has caught nothing for three weeks.

8.00 **Cold Water Gold** Paul wants to beat other boats out of his favourite turbot spot, while Richard loves fishing for herring.

9.00 **Family Guns** Alex disregards Christian and Paul's advice and takes a gamble on a World War Two vehicle.

10.00 **Mine Kings** The team travel to Madagascar on a quest to find seven sapphires, each a different colour, in just five days.

11.00 **Science of Stupid: Best of** New edition Highlights from the series, including how to strike a hockey puck. **11.30** Paragliding and dirt-biking accidents.
12.00 M'T **Science of Stupid**
12.30 AM **Science of Stupid**
2.00 **to 5.00** AM **Car SOS**

+1 hour 229 267

## History

130 130 825 270 327 379

6.00 AM **Forged in Fire**
7.00 **American Pickers**
8.00 **Hardcore Pawn**
9.00 **Alaska: Power & Ice**
10.00 **Ancient Aliens**
11.00 **Hardcore Pawn**
12.00 NOON **Forged in Fire**
1.00 PM **Jurassic Fight Club**
2.00 **Storage Wars** Four editions.
4.00 **Alaska: Power & Ice**
5.00 **Forged in Fire Tournament of Champions** Two smiths create an intricate weapon. **6.00** Competing to win a $50,000 prize.

8.00 The Curse of Oak Island

7.00 **American Pickers** In Missouri, Mike and Frank visit an historic homestead where they search for a lost Civil War uniform.

8.00 **The Curse of Oak Island** The team are blindsided by a development that could spell the end of all Money Pit operations.

9.00 **Engineering Evil: Inside the Holocaust** A feature-length portrait of the evolution of the Holocaust, from the early days of persecution in Nazi Germany to the final days of wanton annihilation.

11.00 **World War Two Lost Films** Marine Nolen Marbrey is wounded in the battle of Peleliu in the Pacific.
12.00 M'T **The 90s: How They Changed Our World**
2.00 AM **Jurassic Fight Club**
3.00 **American Pickers**
4.00 **to 6.00** AM **Storage Wars**

+1 hour 230 271

## Yesterday

155 129 25 159

6.00 AM **Walter Tull – Forgotten Hero**
7.10 **A Very British Murder with Lucy Worsley**
8.00 **Time Team**
10.00 **The World at War**
11.00 **Forbidden History**
12.00 NOON **Time Team**
2.00 PM **Deep Wreck Mysteries**
3.00 **The Life of Mammals**
4.00 **Forbidden History**
5.00 **Impossible Engineering**
6.00 **The World at War** The liberation of Paris in 1944.

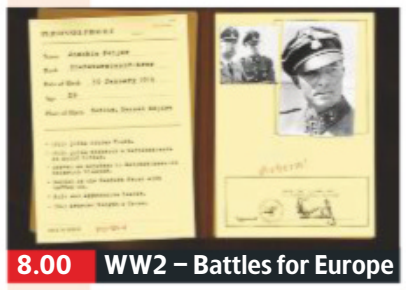

8.00 WW2 – Battles for Europe

7.00 **Abandoned Engineering** A devastated cliff-top ruin, an extraordinarily tall tower and a concrete structure stranded at sea.

8.00 **WW2 – Battles for Europe** New edition Hitler's launch of his great counter-offensive against the unsuspecting Allies.

9.00 **War Factories** Henry Ford's plan with the help of Albert Kahn, to build a giant factory in Michigan, covering 3.5million sq ft.

10.00 **Nazi Hunters** The capture and subsequent suicide of Heinrich Himmler, one of Hitler's most feared allies.

11.00 **Abandoned Engineering**
12.00 M'T **Forbidden History** Jamie Theakston investigates theories that Hitler faked his suicide at the end of World War Two.
1.00 AM **The World at War**
2.00 **to 3.00** AM **Walter Tull – Forgotten Hero**

+1 hour 255 200

Friday

7 PM

8 PM

9 PM

10 PM

## Disc. History

171 262

6.00 AM **Highlights**
9.00 **Deadliest Tech**
10.00 **Devonport: Inside the Royal Navy**
12.00 NOON **Classic British Aircraft** Double bill.
1.00 PM **Trainspotting**
2.00 **Building the Biggest**
3.00 **Deadliest Tech**
4.00 **Devonport: Inside the Royal Navy**
6.00 **Mysteries of the Missing**
7.00 **Artefact or Fiction**
8.00 **Ultimate Warfare**
9.00 **The 1980s: The Deadliest Decade**
10.00 **Crimes That Shook the World**
11.00 **Inside the Gangsters'...**
12.00 M'T **Ultimate Warfare**
1.00 AM **The 1980s: The Deadliest Decade**
2.00 **Crimes That Shook...**
3.00 **Inside the Gangsters'...**
4.00 **to 6.00** AM **Highlights**

+1 hour 271 263

## Eden

166 245 247 315 389

9.00 AM **Close Up with Hippos** In Zambia.
10.00 **Naomi's Nightmares...**
11.00 **Emerald Islands of Malaysia**
12.00 NOON **Wonders of Africa** Life in Africa.
1.00 PM **Super Vets**
2.00 **Close Up with Hippos**
3.00 **Naomi's Nightmares...**
4.00 **Super Vets**
5.00 **Close Up with Hippos**
6.00 **Emerald Islands of...**
7.00 **Wonders of Africa**
8.00 **Horizon: The End of the Solar System**
9.00 **Frontier Borneo**
10.00 **Emerald Islands of...**
11.00 **Wonders of Africa**
12.00 M'T **Horizon: The End...**
1.00 AM **Frontier Borneo**
2.00 **Close Up with Hippos**
3.00 **Naomi's Nightmares...**
3.50 **Emerald Islands of...**
4.40 **Wonders of Africa**
5.30 **to 6.00** AM **Frontier Borneo**

+1 hour 266 246

## WILD

165 165 839 264 265 318 374

8.00 AM **Animals Gone Wild**
9.00 **The Pack**
10.00 **Wolf vs Bear**
11.00 **Wild Yellowstone: She Wolf**
12.00 NOON **Snakes in the City**
1.00 PM **Wild Hunters**
4.00 **Monster Fish**
6.00 **Caught in the Act**
7.00 **Snakes in the City**
8.00 **When Sharks Attack** New edition A series of shark attacks off the New Jersey shore in 1916.
9.00 **Eyewitness Shark Attack** Experts investigate footage of shark attacks.
10.00 **Great Shark Chow Down** Scientists and cinematographers revisit five feeding frenzies.
11.00 **Snakes in the City**
12.00 M'T **Animals Gone Wild**
1.00 AM **Animals Gone Wild**
2.00 **Wild Hunters**
3.00 **to 5.00** AM **Monster Fish**

## History 2

163 273 330 390

8.00 AM **America's Book of Secrets** Double bill.
10.00 **Dead Men's Secrets**
11.00 **Hangar 1: UFO Files**
12.00 NOON **Ancient Aliens**
2.00 PM **Empire Builders**
3.00 **America's Book of Secrets** Double bill.
5.00 **Clash of Warriors** Double bill of the series.
7.00 **Hangar 1: The UFO Files** Suggestions that UFO witnesses have been told to stay silent.
8.00 **Ancient Aliens** Experts question if the facts of Earth's alien past are buried in areas off-limits. **9.00** Whether strange metal artefacts could provide evidence of aliens visiting Earth in the past.
10.00 **Battles BC**
11.00 **Dead Men's Secrets**
12.00 M'T **Clash of Warriors**
1.00 AM **Ancient Aliens**
3.00 **Battles BC**
4.00 **to 5.00** AM **Clash of Warriors**

## PBS America

174 276 91 155

8.00 AM **History Cold Case**
9.15 **Inside China: Kung Fu Inc** Documentary.
10.20 **The Truth About Franco: Spain's Forgotten Dictatorship**
11.35 **History Cold Case**
12.55 PM **Lost Gods of Easter Island**
2.00 **Inside China: Kung Fu...**
3.05 **Truth About Franco...**
4.15 **History Cold Case**
5.35 **Lost Gods of Easter Island**
6.40 **Inside China: Kung Fu...**
7.50 **The Royal Gods of Egypt: Akhenaten and Nefertiti**
9.00 **NEW The Abortion Divide** The fight over abortion in the US.
10.15 **The Bog Bodies**
11.20 **The Royal Gods of Egypt: Akhenaten and Nefertiti**
12.20 AM **The Abortion Divide**
1.30 **to 2.00** AM **Walks Around Britain**

## CI

156 156 835 209 328 380

6.00 AM **The First 48**
8.00 **Homicide Hunter**
10.00 **Unusual Suspects**
11.00 **The First 48**
12.00 NOON **Crimes That Shook Britain**
1.00 PM **Nightmare in Suburbia**
2.00 **Secrets of the Morgue**
3.00 **Homicide Hunter**
4.00 **Unusual Suspects**
5.00 **Homicide: Hours to Kill**
6.00 **The First 48**
7.00 **Homicide Hunter**
8.00 **Police Patrol**
9.00 **I Am a Killer**
10.00 **Police Patrol** New editions
11.00 **The First 48**
12.00 M'T **Darkest Taboos**
1.00 AM **Nightmare in Suburbia**
2.00 **Police Patrol**
3.00 **Homicide Hunter**
4.00 **Unusual Suspects**
5.00 **to 6.00** AM **Motive to Murder**

+1 hour 256 222

SKY HD SD | VIRGIN HD | FREEVIEW HD | FREESAT HD | BT HD

# FRIDAY Films

Friday

## Sky Premiere

301 301 842 431 401 501

**6.00** AM **Age of Summer** Comedy. (2018, 15, 88min) ★★★
**7.45** **Nobody's Fool** As 10.20pm.
**9.40** **Spider-Man: Into the Spider-Verse** As 6.00pm.
**11.40** PREMIERE **Fantastic Beasts: The Crimes of Grindelwald**
**2.00** PM **Marriage Material** Comedy. (2017, 15, 112min) ★
**4.00** **Lizzie** Thriller. (2018) ★★★★
**6.00** **Spider-Man: Into the Spider-Verse** Animation. (2018, PG, 117min) ★★★★

**8.00** Fantastic Beasts: The...

**8 PM**

**8.00** PREMIERE **Fantastic Beasts: The Crimes of Grindelwald** Fantasy adventure starring Eddie Redmayne. Albus Dumbledore enlists Newt Scamander to scupper a sorceror's plans. (2018, 12, 134min) ★★★
*See review, page 18*
SEX ●●● VIOLENCE ●●● LANG ●●●

**9 PM**

**10 PM**

**10.20** **Nobody's Fool** Romantic comedy starring Tiffany Haddish. An ex-prisoner suspects her high flying sister is being conned be her online boyfriend. (2018, 15, 110min) ★★
SEX ●●● VIOLENCE ●●● LANG ●●●

**11 PM**

**12.15** AM **Pimped** (2018) ★★★★
**1.40** **Boogie Man** Romantic comedy. (2017, 15, 94min) ★★
**3.25** **Shoplifters** Drama. (2018, 15, 121min) ★★★★★
**5.30** **to 6.00** AM **Extremely Wicked, Shockingly Evil and Vile: Special**

+1 hour 312 402

## Sky Disney

304 304 845 435 405 503

**6.45** AM **Stitch! The Movie** (2003)
**7.50** **Planes: Fire & Rescue** (2014)
**9.20** **Bolt** As shown at 3.55pm.
**11.00** **The Princess Diaries 2: Royal Engagement** (2004)
**1.00** PM **One Hundred and One Dalmatians** As 2.10am.
**2.25** **Planes: Fire & Rescue** Animation. (2014) ★★★
**3.55** **Bolt** Animated adventure. (2008, PG, 103min) ★★★★
**5.35** **Mary Poppins** Classic fantasy. (1964, U, 133min) ★★★★★

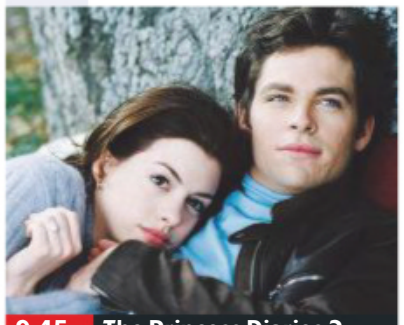

**9.45** The Princess Diaries 2...

**8.00** **WALL•E** Animated sci-fi comedy with the voice of Ben Burtt. On an Earth overwhelmed by rubbish and deserted by humans, the last robot on the planet finds love. (2008, U, 98min) ★★★★★
SEX ●●● VIOLENCE ●●● LANG ●●●

**9.45** **The Princess Diaries 2: Royal Engagement** Romantic comedy sequel starring Anne Hathaway and Julie Andrews. (2004, U, 113min) ★★
SEX ●●● VIOLENCE ●●● LANG ●●●

**11.45** **Mary Poppins** As 5.35pm.
**2.10** AM **One Hundred and One Dalmatians** Classic cartoon adventure with the voices of Rod Taylor and Lisa Davis. (1961, U, 71min) ★★★★★
**3.35** **Stitch! The Movie** Animated comedy sequel to *Lilo and Stitch*. (2003, U, 58min) ★★
**4.45** **to 6.00** AM **The Hunchback of Notre Dame II** Animated romantic adventure sequel. (2002, U, 63min) ★★

## Sky Family

305 305 846 436 406 505

**6.35** AM **The Smurfs 2** As 1.00pm.
**8.25** **Smallfoot** As 4.45pm.
**10.10** **Lego Scooby-Doo!: Haunted Hollywood** (2016) ★★
**11.30** **Teen Titans Go! To the Movies**
**1.00** PM **The Smurfs 2** (2013) ★★
**2.50** **The Chronicles of Narnia: The Voyage of the Dawn Treader** As 9.40pm.
**4.45** **Smallfoot** (2018) ★★★
**6.30** **Teen Titans Go! To the Movies** Animated adventure. (2018, PG, 84min) ★★★

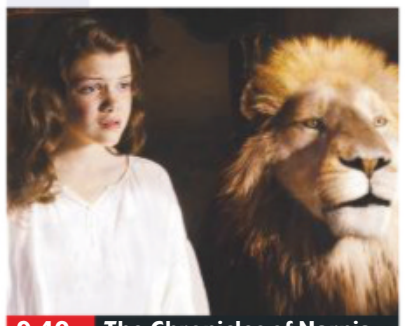

**9.40** The Chronicles of Narnia...

**8.00** **Charlotte's Web** Screen version of EB White's book, starring Dakota Fanning and featuring the voice of Julia Roberts. A clever spider tries to save the runt of a litter of piglets. (2006, U, 97min) ★★★
SEX ●●● VIOLENCE ●●● LANG ●●●

**9.40** **The Chronicles of Narnia: The Voyage of the Dawn Treader** Fantasy adventure based on the novel by CS Lewis, starring Georgie Henley. (2010, PG, 112min) ★★★
SEX ●●● VIOLENCE ●●● LANG ●●●

**11.35** **The Sandlot** Children's comedy starring Tom Guiry. (1993, PG, 101min) ★★★
**1.25** AM **A Wizard's Tale** Animated adventure featuring the voices of Toby Kebbell and Lily Collins. (2018, U, 97min) ★★
**3.10** **My Pet Dinosaur** Adventure. (2017, PG, 98min) ★★
**4.55** **to 6.35** AM **Against the Wild: The Great Elephant Adventure** Drama with Sam Ashe. (2017, PG, 90min) ★★

## Sky Action

306 306 847 437 407 502

**6.00** AM **Hobbs & Shaw: Special**
**6.30** **Star Wars: The Last Jedi** Sci-fi. (2017, 12) ★★★★
**9.15** **Star Wars: Episode I – The Phantom Menace** (1999)
**11.45** **Star Wars: Episode II – Attack of the Clones** (2002) ★★
**2.15** PM **Star Wars: The Clone Wars** Animation. (2008) ★★
**4.00** **Star Wars: Episode III – Revenge of the Sith** (2005)
**6.30** **Solo: A Star Wars Story** (2018, 12, 135min) ★★★★

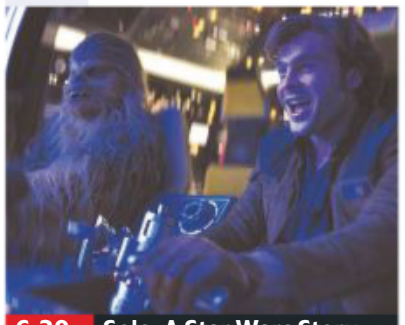

**6.30** Solo: A Star Wars Story

**Solo: A Star Wars Story** (film started at 6.30pm)
SEX ●●● VIOLENCE ●●● LANG ●●●

**9.00** **Star Wars: Episode IV – A New Hope** George Lucas's sci-fi adventure with Mark Hamill, Harrison Ford and Carrie Fisher. A farm boy undertakes a daring mission to rescue a princess and defeat an evil empire. (1977, U, 124min) ★★★★★
SEX ●●● VIOLENCE ●●● LANG ●●●

**11.15** **Star Wars: Episode V – The Empire Strikes Back** Sci-fi adventure with Harrison Ford, Mark Hamill and Carrie Fisher. (1980, U, 124min) ★★★★★
**1.30** AM **Star Wars: Episode VI – Return of the Jedi** Sci-fi adventure with Harrison Ford. (1983, U, 133min) ★★★
**4.00** **to 6.00** AM **The Next Karate Kid** Martial arts with Noriyuki 'Pat' Morita and Hilary Swank. (1994, PG, 104min) ★★

## Sky Comedy

307 307 848 438 408 506

**7.10** AM **In & Out** Comedy. (1997, 12, 91min) ★★★
**8.50** **The Nutty Professor** Comedy. (1996, 12, 95min) ★★★
**10.35** **Think Like a Man Too** Comedy. (2014, 12, 103min) ★★
**12.30** PM **Mamma Mia!** As 8.00pm.
**2.30** **Mamma Mia! Here We Go Again** As shown at 10.00pm.
**4.30** **Step Brothers** Comedy. (2008, 15, 97min) ★★★★
**6.25** **Action Point** Fact-based comedy. (2018, 15, 90min) ★

**6.25** Action Point

**8.00** **Mamma Mia!** Musical based on the hit stage show, starring Meryl Streep. A young bride-to-be invites three of her mother's old boyfriends to her wedding, hoping to find out which one is her father. (2008, PG, 108min) ★★★★
SEX ●●● VIOLENCE ●●● LANG ●●●

**10.00** **Mamma Mia! Here We Go Again** Musical sequel starring Amanda Seyfried and Lily James. The reopening of the Hotel Bella Donna leads to a reunion for Sophie's family. (2018, PG, 114min) ★★★
SEX ●●● VIOLENCE ●●● LANG ●●●

**12.00** M'T **Talladega Nights: The Ballad of Ricky Bobby** Comedy. (2006, 15) ★★★
**2.05** AM **Eurotrip** (2004) ★
**4.00** **A Bad Idea Gone Wrong** Comedy. (2017, 15) ★★★★
**5.30** **to 6.00** AM **Mamma Mia! Here We Go Again: Special**

## Sky Hits

302 302 843 433 403

**7.15** AM **Peter Rabbit** As 5.20pm.
**8.55** **Slaughterhouse Rulez** As 7pm.
**10.55** **Jumanji: Welcome to the Jungle** As shown at 9.00pm.
**1.00** PM **Same Kind of Different as Me** Drama. (2016, 12) ★★★
**3.05** PREMIERE **Fantastic Beasts: The Crimes of Grindelwald** Adventure. (2018, 12) ★★★
**5.20** **Peter Rabbit** Family comedy. (2018, PG, 95min) ★★★

primetime

**7.00** **Slaughterhouse Rulez** Comedy horror starring Asa Butterfield. A boarding school becomes a battleground when a strange sinkhole appears at a fracking site. (2018, 15, 104min) ★★★
**9.00** **Jumanji: Welcome to the Jungle** Fantasy action comedy starring Dwayne Johnson, Karen Gillan, Kevin Hart and Jack Black. Four high school students are drawn into the jungle setting of a video game. (2017, 12, 119min) ★★★

**11.00** **Searching** Thriller starring John Cho. (2018, 12, 102min) ★★★★
**12.50** AM **Super Troopers 2** Comedy sequel. (2018, 15, 99min) ★★
**2.40** **Final Score** Action drama. (2018, 15, 104min) ★★★
**4.35** **to 6.10** AM **The Little Vampire** Animation. (2017, U, 83min) ★★

## Sky Greats

303 303 844 434 404 508

**6.00** AM **Escape from the Planet of the Apes** As shown at 4.20am.
**7.40** **An Officer and a Gentleman**
**9.50** **The World's End** As 8.00pm.
**11.50** **Kick-Ass** As 10.00pm.
**1.50** PM **Kick-Ass 2** As 12.05am.
**3.50** **Closer** Relationship drama. (2004, 15, 104min) ★★★
**5.50** **An Officer and a Gentleman** Romantic drama with Richard Gere. (1981, 15, 125min) ★★★★

**8.00** **The World's End** Sci-fi action comedy with Simon Pegg, Nick Frost, Paddy Considine, Martin Freeman and Eddie Marsan. An epic pub crawl takes a bizarre turn for five former friends. (2013, 15, 109min) ★★★★
**10.00** **Kick-Ass** Comic-book action thriller starring Aaron Johnson and Nicolas Cage. A New York teenager decides to become a costumed crime-fighter and gets mixed up with real mobsters. (2010, 15, 117min) ★★★

**12.05** AM **Kick-Ass 2** Comic-book thriller. (2013, 15, 103min) ★★
**2.00** **The Constant Gardener** Romantic political thriller. (2005, 15, 129min) ★★★★
**4.20** **to 6.00** AM **Escape from the Planet of the Apes** Sci-fi. (1971, PG, 98min) ★★★

## TCM

315 415 416 512 526

**6.00** AM **Close Up** Double bill.
**7.20** **Private's Progress** Comedy. (1955, b/w, U, 97min) ★★
**9.25** **Virginia City** Western. (1940, b/w, U, 121min) ★★★
**11.55** **Apache War Smoke** Western. (1952, b/w, U, 68min) ★★
**1.30** PM **The Day of the Jackal** Thriller. (1973, 15) ★★★★★
**4.30** **The Secret War of Harry Frigg** Comedy. (1967, U, 105min) ★★

**6.45** **Double Indemnity** Classic thriller starring Barbara Stanwyck as a woman who persuades an insurance agent to murder her husband. With Fred MacMurray. (1944, b/w, PG, 106min) ★★★★★
**9.00** **Payback** Action thriller starring Mel Gibson as a professional crook who goes gunning for his partner and wife who double-crossed him. With Gregg Henry, Deborah Kara Unger and Maria Bello. (1998, 18, 101min) ★★

**11.05** **Night of the Living Dead** Horror. (1968, b/w, 15) ★★★★
**1.10** AM **The Last Boy Scout** (1991)
**3.30** **It's a Gift** (1934) ★★★★
**5.00** **Hollywood's Best Film Directors**
**5.30** **to 6.05** AM **Close Up**

+1 hour 316 417

## Talking Pictures

328 445 81 306

**6.00** AM **Radio Cab Murder** (1954)
**7.30** **The Detectives**
**8.30** **The Steel Key** (1953) ★★
**9.55** **Holiday**
**10.15** **Blanche Fury** (1947) ★★★
**12.20** PM **Casbah** Musical. (1948) ★★
**2.00** **Rooms**
**2.30** **Arabian Adventure** Fantasy. (1979, U, 98min) ★★★
**4.30** **The Flying Squad** Crime drama. (1940, b/w, PG, 62min) ★★

**5.45** **The Hasty Heart** Drama with Richard Todd as a wounded soldier in World War Two Burma who fails to realise that he only has a few days to live. (1949, b/w, U, 107min) ★★★★★
**7.50** **The Saint: The Fiction Makers** Adventure starring Roger Moore. International thief Simon Templar is hired to protect a reclusive female writer, but he and his charge are kidnapped. (1968, U, 102min) ★★
**10.00** **Lytton's Diary** 2/6. (S2)

**11.00** **The Driver** Thriller with Ryan O'Neal and Isabelle Adjani. (1978, 15, 91min) ★★★★
**12.50** AM **Straw Dogs** Rural thriller. (1971, 18, 118min) ★★★★
**3.20** **Black Widow** Mystery thriller. (1955, PG, 95min) ★★
**5.20** **to 6.00** AM **The Stable Door**

## Horror

317 149 70 138

**8.00** AM **Lost in Space** 22/24. (S3)
**9.00** **Star Trek: Deep Space Nine**
**10.00** **Star Trek** 24/24. (S3)
**11.00** **Alien Fury: Countdown to Invasion** Thriller. (2000, 12) ★
**1.00** PM **Avalon: Beyond the Abyss** Sci-fi. (1999, PG, 86min) ★★
**3.00** **Under the Dome** 2/13. (S2)
**4.00** **Age of Dinosaurs** (2013) ★★
**6.00** **Star Trek** 2/30. (S1)
**7.00** **Star Trek: Deep Space Nine**

**8.00** **Earth: Final Conflict** 6/22. (S4)
**9.00** PREMIERE **The Dead 2** Chiller starring Joseph Millson. After an infectious epidemic hits India, an engineer makes his way across the country to his pregnant girlfriend. With Meenu Mishra. (2013, 18, 98min) ★★
**10.55** **Attack of the Adult Babies** Comedy horror with Kurtis Lowe. Three burglars break into a remote country house and find a cult of wealthy adults dressed as babies. (2017, 18, 84min) ★★

**12.35** AM **Urban Legends: Final Cut** Stalk-and-slash thriller sequel. (2000, 15, 98min) ★
**2.30** **The Reptile** Hammer horror. (1966, 15, 86min) ★★★
**4.20** **to 4.30** AM **Horror Highlights**

+1 hour 318 202 139



★★★★★ Excellent ★★★★ Very Good ★★★ Good ★★ Average ★ Poor

## Sky Thriller

308 308 849 | 439 409 | 509

**6.05** AM **Distorted** (2018) ★★
**7.45** **Collateral Damage** Action thriller. (2002, 15, 109min) ★
**9.45** **Blood Brother** Crime thriller. (2018, 15, 90min) ★
**11.25** **Paycheck** Sci-fi. (2003) ★★★
**1.25** PM **Breaking In** Thriller. (2018, 15, 88min) ★★
**3.05** **Serenity** Thriller. (2019) ★★★
**5.00** **Gone in Sixty Seconds** Thriller. (2000, 15) ★★★
**7.00** **Gran Torino** Drama. (2008, 15, 116min) ★★★★

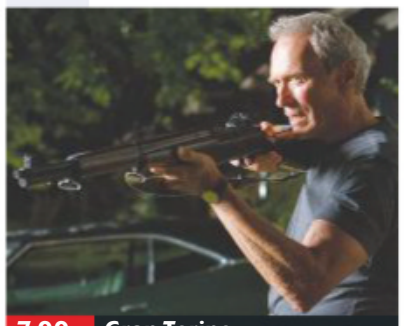

**7.00 Gran Torino**

**Gran Torino** (film started at 7.00pm)
SEX ●●● VIOLENCE ●●● LANG ●●●

**9.00** **BlacKkKlansman** Spike Lee's drama starring John David Washington and Adam Driver. During the 1970s, an African-American police officer from Colorado attempts to infiltrate the local Ku Klux Klan branch. (2018, 15, 135min) ★★★★
SEX ●●● VIOLENCE ●●● LANG ●●●

**11.15** **Strange Days** Sci-fi thriller with Ralph Fiennes. An ex-cop sells illegal recordings that give users the vicarious thrill of other people's experiences. (1995, 18, 145min) ★★★
**1.40** AM **Gone in Sixty Seconds** Action thriller, as 5.00pm.
**3.40** **Breaking In** As 1.25pm.
**5.20** **to 7.05** AM **Sam Churchill: Search for a Homeless Man** Thriller with John Schneider. (1997, PG, 88min) ★★

## Sky Drama

309 309 850 | 440 410 | 511

**7.00** AM **The Music of Silence** Biopic. (2017, PG) ★★
**9.00** **Philadelphia** Drama. (1993, 12, 122min) ★★★
**11.15** **Notorious** Music biopic. (2009, 15, 122min) ★★★
**1.25** PM **Cocktail** Romantic drama. (1988, 15, 103min) ★★
**3.20** **28 Days** Comedy drama. (2000, 15, 103min) ★★★
**5.10** **The Curious Case of Benjamin Button** Drama. (2008, 12, 159min) ★★★★

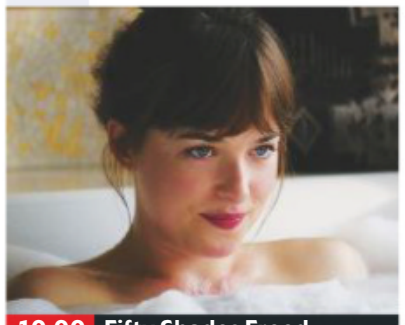

**10.00 Fifty Shades Freed**

**8.00** **The Mountain Between Us** Romantic adventure starring Idris Elba and Kate Winslet. A London neurosurgeon and an American bride-to-be attempt to survive in the wilderness when their plane crashes. (2017, 12, 103min) ★★
SEX ●●● VIOLENCE ●●● LANG ●●●

**10.00** **Fifty Shades Freed** Thriller with Jamie Dornan and Dakota Johnson. (2018, 18, 105min) ★
SEX ●●● VIOLENCE ●●● LANG ●●●

**11.50** **The Hurricane** Fact-based drama starring Denzel Washington as middleweight boxer Rubin 'Hurricane' Carter. (1999, 15, 142min) ★★★
**2.20** AM **Lucky** Comedy drama starring Harry Dean Stanton in his final screen role. (2018, 15, 88min) ★★★★
**4.00** **to 6.05** AM **White Christmas** Classic musical starring Bing Crosby and Danny Kaye. (1954, U, 120min) ★★★★★

## Sky Sci-Fi/Horror

310 310 851 | 441 411 | 507

**6.00** AM **The Matrix Reloaded** Sci-fi action thriller sequel. (2003, 15, 137min) ★★★
**8.30** **The Matrix Revolutions** Sci-fi. (2003, 15, 129min) ★★★
**10.45** **The Meg** As 7.00pm.
**12.45** PM **Venom** As 9.00pm.
**2.45** **Thor: Ragnarok** As 11.00pm.
**5.00** **The Sixth Sense** Thriller. (1999, 15, 108min) ★★★★★
**7.00** **The Meg** Action thriller with Jason Statham and Bingbing Li. (2018, 12, 113min) ★★★

**5.00 The Sixth Sense**

**The Meg** (film started at 7.00pm)
SEX ●●● VIOLENCE ●●● LANG ●●●

**9.00** **Venom** Fantasy adventure starring Tom Hardy. A journalist gains superhuman strength and power when his body merges with an alien organism. With Michelle Williams and Riz Ahmed (2018, 15, 112min) ★★★
SEX ●●● VIOLENCE ●●● LANG ●●●

**11.00** **Thor: Ragnarok** Fantasy with Chris Hemsworth, Cate Blanchett and Tom Hiddleston. (2017, 12, 130min) ★★★★
**1.15** AM **Mom and Dad** Comedy horror starring Nicolas Cage, Selma Blair and Anne Winters. (2017, 15, 86min) ★★★★
**2.45** **Mother!** Drama with Jennifer Lawrence and Javier Bardem. (2017, 18, 121min) ★★★★
**5.00** **to 6.00** AM **Sky Cinema Preview**

## Sky Select

311 311 852 | 442 412 | 510

**6.00** AM **The Elephant and the Butterfly** Drama. (2017) ★★★
**7.30** **Casablanca** Classic drama. (1942, b/w, U) ★★★★★
**9.20** **Patti Cake$** (2017) ★★★
**11.20** **Wonder Wheel** Drama. (2017, 12, 101min) ★★★
**1.05** PM **The Great Escape** Thriller. (1963, PG, 166min) ★★★★★
**4.00** **Downsizing** Sci-fi comedy. (2017, 15, 135min) ★★★
**6.20** **Thoroughbreds** Comedy. (2017, 15, 92min) ★★★★

**6.20 Thoroughbreds**

**8.00** **Gravity** Space thriller starring Sandra Bullock and George Clooney. A novice astronaut becomes stranded in space during her first NASA mission. (2013, 12, 91min) ★★★★
SEX ●●● VIOLENCE ●●● LANG ●●●

**9.45** **The Social Network** Oscar-winning drama about the founding of Facebook by 19-year-old Harvard student Mark Zuckerberg. Stars Jesse Eisenberg. (2010, 12, 120min) ★★★★★
SEX ●●● VIOLENCE ●●● LANG ●●●

**11.50** **Snatch** Crime comedy drama starring Jason Statham, Benicio Del Toro and Brad Pitt. (2000, 18, 102min) ★★
**1.40** AM **A Clockwork Orange** Stanley Kubrick's futuristic satire based on the novel by Anthony Burgess, with Malcolm McDowell and Patrick Magee. (1971, 18, 136min) ★★★★
**4.00** **to 6.00** AM **Field of Dreams** Fantasy with Kevin Costner. (1989, PG, 106min) ★★★★★

## Film4

313 313 853 | 428 429 | 14 | 300

■ **Films start at 11.00am**
**11.00** AM **Congo** Jungle adventure. (1995, 12, 108min) ★★
**1.10** PM **Edward Scissorhands** Tim Burton's fantasy. (1990, PG, 107min) ★★★★
**3.15** **Shrek Forever After** Animated adventure sequel. (2010, U, 93min) ★★★★
**5.00** **Last Holiday** Comedy. (2006, 12, 112min) ★★★
**7.15** **Max Steel** Fantasy adventure. (2016, 12, 92min) ★★

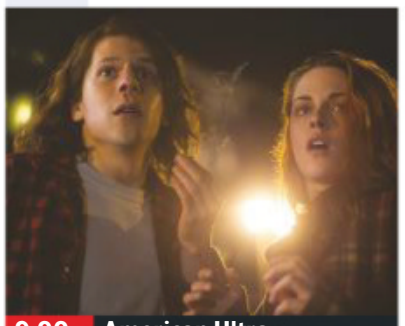

**9.00 American Ultra**

**Max Steel** (film started at 7.15pm)
SEX ●●● VIOLENCE ●●● LANG ●●●

**9.00** **American Ultra** Action comedy starring Jesse Eisenberg and Kristen Stewart. A store clerk who is unaware he is a government sleeper agent is targeted for assassination. (2015, 15, 96min) ★★★
SEX ●●● VIOLENCE ●●● LANG ●●●
**10.50** **World War Z** Apocalyptic action thriller starring Brad Pitt, Mireille Enos and Daniella Kertesz. (2013, 15, 119min) ★★★★
SEX ●●● VIOLENCE ●●● LANG ●●●
**1.05** **to 3.10** AM **Evil Dead** Gory remake of Sam Raimi's 1982 horror classic, starring Jane Levy, Shiloh Fernandez and Lou Taylor Pucci. (2013, 18, 89min) ★★★

+1 hour 314 430 45 301

Friday

8 PM | 9 PM | 10 PM | 11 PM

## True Movies

319 424 50 303

**6.00** AM **Highway to Heaven** (S2)
**7.00** **The Waltons** 22&23/24. (S8)
**9.00** **At the Midnight Hour** (1995)
**11.00** **Life Is Not a Fairytale: The Fantasia Barrino Story** Biopic. (2006, 12, 88min) ★★
**1.00** PM **Highway to Heaven** (S4)
**3.00** **Heaven & Hell: North & South, Book III** 4/6. (S1)
**5.00** **Blue Smoke** Romantic thriller. (2007, 12, 90min) ★★

**7.00** **The Trip To Bountiful** Drama starring Cicely Tyson. An elderly widow longs to pay a final visit to her childhood home before she dies, but her plan is hindered by her concerned son. (2014, PG, 120min) ★★
**9.00** **Seventeen and Missing** Thriller with Dedee Pfeiffer. A mother begins to have clairvoyant dreams after her daughter disappears and sets out to find her with only her visions as clues. (2006, PG, 90min) ★★

**11.00** **The Hazing Secret** Mystery thriller starring Shenae Grimes-Beech. (2014, 15, 120min) ★★
**1.00** AM **The Waltons** (S1)
**3.00** **The Man from UNCLE** (S2)
**5.00** **to 6.00** AM **Highway to Heaven**

+1 hour 320 303 304

## Sony Movies

321 425 32 302

**9.00** AM **The Perfect Marriage** Thriller. (2006, PG, 91min) ★★
**11.05** **Status: Unknown** Thriller with Stacey Oristano and Stephen Colletti. (2014, PG, 86min) ★★
**12.50** **Voices** Drama starring Amy Acker. (2008, PG, 89min) ★★
**2.35** **Secret Window** Thriller. (2004, 12, 96min) ★★★
**4.30** **The Covenant** Teen witchcraft thriller. (2006, 12, 97min) ★

**6.25** **xXx** Action thriller starring Vin Diesel as a rebellious extreme sports fanatic who is recruited by America's secret services and sent on a dangerous mission. (2002, 12, 124min) ★★
**9.00** **Edge of Winter** Thriller starring Shaun Benson and Shiloh Fernandez. When two brothers become stranded in a winter storm with their father, they soon suspect their supposed protector may be their biggest threat. (2016, 15, 89min) ★★

**10.50** **A Single Shot** (2013) ★★
**1.10** AM **Sony Movie News Extra**
**1.20** **Bunraku** Fantasy. (2010) ★★★
**3.50** **Sony Movie News Extra**
**4.00** **Sundays at Tiffany's** (2010) ★★
**5.50** **to 6.00** AM **Sony Movie News**

+1 hour 322

## Movies 24

325 419 513

**7.00** AM **Summer in the Vineyard**
**9.00** **Date My Dad** 7&8/10. (S1)
**11.00** **Signed, Sealed, Delivered: Road Less Travelled** Drama. (2018, PG, 90min) ★★
**1.00** PM **Bottled with Love** Drama. (2019, PG, 85min) ★★
**3.00** **Strawberry Summer** Romantic drama. (2012, U, 120min) ★★
**5.00** **A Midnight Kiss** Romantic drama. (2018, PG, 95min) ★★

**7.00** **Silent Witness: A Ruby Herring Mystery** Crime drama with Taylor Cole and Stephen Huszar. When a news reporter discovers she has a knack for solving crime, she joins forces with a handsome detective. (2019, PG 120min) ★★
**9.00** **Royally Ever After** Romantic comedy with Fiona Gubelmann and Torrance Coombs. A teacher learns that her boyfriend is actually the prince of a small country. (2018, PG, 120min) ★★

**11.00** **A Moving Romance** Drama. (2017, PG, 90min) ★★
**1.00** AM **Date My Dad** 9&10/10. (S1)
**3.00** **to 5.00** AM **Summer of Dreams** Romantic comedy. (2016, PG, 120min) ★★

+1 hour 326 420

## Movies4Men

323 426 40 305

**6.00** AM **Hunt the Man Down** (1951)
**7.25** **The Dambusters Raid**
**8.30** **Icetastrophe** Sci-fi. (2014) ★★
**10.15** **Polar Storm** Sci-fi. (2009) ★★
**12.00** NOON **M*A*S*H** (S5)
**1.00** PM **I Will Fight No More Forever** Western. (1976, 12) ★★
**3.15** **German Fighter Aircraft 1942-1945** Documentary.
**4.25** **The War at Sea**
**5.35** **The Blitz on Cologne**

**6.50** **Cactus Flower** Romantic comedy with Walter Matthau. A dental surgeon enlists his secretary to pose as his wife so as to deflect proposals of marriage from his mistress. (1969, PG, 103min) ★★★
**9.00** **Tarantino Presents: Easy Rider**
**9.05** **Easy Rider** Cult road movie with Peter Fonda and Dennis Hopper. Two bikers ride across America, encountering hostility and bigotry along the way. (1969, 18, 94min) ★★★★★

**11.15** **Black Dawn** Action thriller with Steven Seagal and Tamara Davies. (2005, 15, 91min) ★
**1.15** AM **Redistributors** Thriller. (2016, 12, 82min) ★★
**3.00** **to 4.00** AM **Axis Fighters**

+1 hour 324

## FILMS ON OTHER CHANNELS

### 6pm TILL LATE

**7.00** PM **The DUFF** *AMC* ★★★★
**7.00** **Bring It On: All or Nothing** *MTV* Teen comedy. ★★★
**9.00** **Bridesmaids** *ITV2* (HD) ★★★★
**9.00** **Now You See Me** *E4* Heist thriller. (HD) ★★★
**9.00** **San Andreas** *5STAR* Disaster drama. (HD) ★★★
**9.00** **The Punisher** *Syfy* Thriller. ★
**9.00** **Wall Street** *Paramount Network* Business drama. (HD) ★★★★
**10.45** **First Blood** *ITV* Action adventure. (HD) ★★★★
**11.00** **Zero Dark Thirty** *ITV4* Fact-based drama. (HD) ★★★★★
**11.00** **Drive** *Syfy* Thriller. ★★★★★
**11.30** **Cleaner** *Paramount Network* Conspiracy thriller. ★★
**11.35** **In the Heat of the Night** *BBC2* Thriller. (HD) ★★★★★
**12.00** M'T **War** *5Spike* Thriller. ★★
**12.05** AM **The Theory of Everything** *ITV3* Biopic. (HD) ★★★★
**12.35** **Born Romantic** *BBC1 (Not Wales)* Comedy. (HD) ★★
**1.00** **Transcendence** *Channel 4* Sci-fi drama. (HD) ★★
**4.00** **The Librarian II: Return to King Solomon's Mines** *Syfy* Fantasy adventure sequel. ★★★

Friday

## Sky Sports Main Event

401 401 855 | 511 501 | 402 437

6.00 AM **Good Morning Sports Fans Bitesize** The latest sports news.
6.30 **Rugby Greatest Games**
6.40 **LIVE Mitre 10 Cup Rugby Union North Harbour v Counties Manukau.** All the action from North Harbour Stadium. Kick-off **6.45am**.
8.35 **Rugby Greatest Games**
9.00 **Good Morning Sports Fans**
10.00 **LIVE The Ashes England v Australia.** Coverage of the third day of the second Test in the five-match series, held at Lord's.
7.00 PM **LIVE EFL Huddersfield Town v Fulham.** Coverage of the Championship match at the John Smith's Stadium. Kick-off **7.45pm**.
10.00 **LIVE PGA Tour Golf** Day two of the BMW Championship, the second FedEx Cup play-off, held at Medinah Country Club in Illinois.
12.00 M'T **Sky Sports News**
3.00 AM **LIVE Mitre 10 Cup Rugby Union Manawatu v Taranaki.** All the action from the Central Energy Trust Arena, Palmerston North. Kick-off **3.05am**.
4.55 **Rugby Greatest Games**
5.00 **to 6.00** AM **Sky Sports News**

## Sky Sports Premier League

402 402 856 | 512 502

6.00 AM **PL Greatest Games**
7.00 **The Debate**
8.00 **Premier League Best Goals**
9.00 **Premier League 100 Club**
10.00 **Premier League Years**
12.00 NOON **The Debate**
1.00 PM **Premier League Years**
3.00 **Premier League Best Goals**
4.00 **Game Changers**
4.30 **PL Greatest Games**
5.00 **Premier League 100 Club**
6.00 **Premier League Match Pack** Stats and facts ahead of the latest batch of Premier League games.
6.30 **Premier League Legends**
7.00 **Premier League Preview** A look ahead to the weekend's Premier League fixtures
7.30 **Premier League 100 Club**
8.00 **Premier League Best Goals**
9.00 **Premier League Preview**
9.30 **Game Changers**
10.00 **Premier League Best Goals**
11.00 **Premier League Preview**
11.30 **Game Changers**
12.00 M'T **Premier League Best Goals**
1.00 AM **Premier League Years**
3.00 **PL Greatest Games**
4.00 **Premier League Best Goals**
5.30 **to 6.00** AM **Premier League 100 Club**

## Sky Sports Football

403 403 857 | 513 503

6.00 AM **EFL Greatest Games**
7.00 **Football's Greatest Players**
8.00 **Football Countdowns**
9.00 **Football Years**
10.00 **EFL Highlights**
11.00 **One2Eleven**
11.30 **Football's Greatest Players**
12.00 NOON **EFL Greatest Games**
12.30 PM **SPFL Greatest Games**
1.00 **Football Countdowns**
2.00 **Football Years**
3.00 **EFL Highlights**
4.30 **Game Changers**
5.00 **EFL Greatest Games**
5.30 **SPFL Greatest Games**
6.00 **Football Countdowns**
6.30 **Game Changers**
7.00 **LIVE EFL Huddersfield Town v Fulham.** From the John Smith's Stadium. Kick-off **7.45pm**.
10.30 **Championship Season Review**
11.30 **Football's Greatest Players**
12.00 M'T **Football Years**
1.00 AM **Football Countdowns**
2.00 **SPFL Greatest Games**
2.30 **One2Eleven**
3.00 **EFL Highlights**
4.00 **EFL Greatest Games**
4.30 **Football Countdowns**
5.00 **Football's Greatest Players**
5.30 **to 6.00** AM **Football Years**

## Sky Sports The Ashes

404 404 858 | 514 504

6.00 AM **Captain's Log**
7.00 **The Ashes** As 8.30pm.
8.00 **The Ashes Debate**
8.30 **The Ashes** England v Australia: Action from the second day of the second Test at Lord's.
9.30 **The Ashes Debate** Discussion on day two of the second Test between England and Australia.
10.00 **LIVE The Ashes England v Australia.** Coverage of the third day of the second Test in the five-match series, held at Lord's.
6.55 PM **LIVE Vitality T20 Blast Yorkshire Vikings v Durham Lions.** All the action from the North Division encounter at Emerald Headingley Stadium.
10.15 **The Ashes** England v Australia: Action from the third day of the second Test at Lord's.
11.15 **The Ashes Debate** Discussion on day three of the second Test between England and Australia.
11.45 **The Ashes** As 10.15pm.
12.45 AM **The Ashes Debate**
1.15 **Vitality T20 Blast Cricket** Yorkshire Vikings v Durham Lions.
4.35 **Ashes Greats**
5.00 **Best of England v Australia**
5.50 **to 6.00** AM **Ashes Greats**

## Sky Sports Golf

405 405 859 | 515 505

6.00 AM **European Tour Golf**
7.00 **Chronicles of a Champion Golfer**
7.30 **PGA Tour Profiles**
8.00 **Chronicles of a Champion Golfer**
9.00 **European Tour Golf**
10.00 **LIVE European Tour Golf** Coverage of day two of the D+D Real Czech Masters from the Albatross Golf Resort in Prague.
12.00 NOON **Chronicles of a Champion Golfer**
12.30 PM **PGA Tour Profiles**
1.00 **Chronicles of a Champion Golfer** Profiles of leading players.
2.00 **LIVE European Tour Golf** Further coverage of day two of the D+D Real Czech Masters.
5.00 **LIVE PGA Tour Golf** Day two of the BMW Championship, the second FedEx Cup play-off, held at Medinah Country Club in Illinois.
12.00 M'T **European Tour Golf**
1.00 AM **Chronicles of a Champion Golfer** Profile of a leading player.
1.30 **PGA Tour Profiles**
2.00 **Chronicles of a Champion Golfer**
2.30 **PGA Tour Profiles**
3.00 **European Tour Golf**
4.00 **Chronicles of a Champion Golfer**
4.30 **PGA Tour Profiles**
5.00 **to 6.00** AM **European Tour Golf**

## BT Sport 1

413 413 867 | 527 | 408 430

6.00 AM **Classic MOTD – Thrillers**
9.30 **BT Sport Reload**
9.45 **Premier League Reload**
10.00 **Premier League Match Pack**
10.30 **LIVE AFL Melbourne Demons v Sydney Swans.** All the action from Melbourne Cricket Ground. Bounce-up **10.50am**.
1.30 PM **Classic Premier League**
3.00 **Premier League World**
3.30 **Premier League Match Pack**
4.00 **SGB Premiership** Action from Wolverhampton Wolves v Peterborough Panthers.
6.00 **LIVE FIM Speedway Grand Prix** Qualifying action ahead of round six in Malilla, Sweden.
7.00 **Premier League Reload**
7.15 **LIVE Betfred Cup Motherwell v Hearts.** The second-round tie from Fir Park. Kick-off **7.45pm**.
10.00 **No Filter Boxing**
10.30 **Premier League Preview**
11.00 **Premier League Match Pack**
11.30 **UFC: Inside the Octagon**
12.00 M'T **LIVE MLB** Coverage of a Major League Baseball game.
3.30 AM **MLB's Best**
4.00 **UFC Countdown**
5.00 **to 6.00** AM **Small Potatoes: Who Killed the USFL?**

## BT Sport 2

414 414 868 | 528 | 409 431

6.00 AM **UEFA Champions League – Classics**
6.30 **UEFA Champions League**
8.00 **UEFA Super Cup** Another chance to see Liverpool v Chelsea.
9.30 **Young Lions – Boys of 2000**
10.30 **Bundesliga Special**
3.00 PM **Bundesliga Weekly**
3.30 **Bundesliga: Season Review**
4.30 **Bundesliga Special**
5.30 **LIVE Bundesliga 2 Hamburg SV v VfL Bochum.** Coverage of the German second-tier match at Volksparkstadion. Kick-off **5.30pm**.
7.30 **LIVE Bundesliga Bayern Munich v Hertha Berlin.** The German top-flight clash from Allianz Arena. Kick-off **7.30pm**.
9.30 **Premier League Preview**
10.00 **Formula E: Street Racers**
10.30 **AFL**
12.30 AM **LIVE CFL Toronto Argonauts v Edmonton Eskimos.** Coverage from BMO Field. Kick-off **12.30am**.
3.30 **Premier League Preview**
4.00 **BT Sport Reload**
4.30 **to 7.30** AM **LIVE AFL Carlton Blues v St Kilda Saints.** Coverage from Melbourne Cricket Ground. Bounce-up **4.30am**.

## BT Sport 3

417 417 869 | 529 | 410 432

6.00 AM **Mobil 1: The Grid**
6.30 **Ligue 1 Show**
7.00 **Bundesliga Weekly**
7.30 **Bundesliga Special**
9.00 **Ligue 1 Show**
9.30 **The Race of Their Lives**
10.30 **SailGP Highlights**
11.30 **BT Sport Reload**
11.45 **MotoGP Rewind**
12.00 NOON **BRDC British F3 Championship Highlights**
1.00 PM **UEFA Super Cup**
2.30 **Ligue 1 Show**
3.00 **Fishing: On The Bank**
4.00 **LIVE WTA Tennis** Coverage of the Western & Southern Open quarter-finals from the Lindner Family Tennis Center in Cincinnati.
10.00 **UFC Countdown**
11.00 **No Filter Boxing**
11.30 **Formula E: Street Racers**
12.00 M'T **LIVE WTA Tennis** Further coverage of the quarter-finals of the Western & Southern Open.
2.00 AM **Betfred Cup** Action from Motherwell v Hearts at Fir Park.
3.00 **Bundesliga** Action from Bayern Munich v Hertha Berlin.
4.00 **Ligue 1** Action from France.
5.00 **to 6.00** AM **In Depth with Graham Bensinger**

## Sky Sports Action

407 407 861 | 517 507

6.00 AM **Boxing Gold**
6.30 **Sporting Greats**
7.00 **WWE Main Event**
8.00 **Great Sporting Moments**
9.00 **Sporting Records**
10.00 **Sporting Greats**
10.30 **Betfred Super League**
10.45 **Great Sporting Moments**
11.00 **NFL: America's Game**
12.00 NOON **NFL: A Football Life**
1.00 PM **Sporting Records**
2.00 **World Rugby Show**
2.30 **Boxing Gold**
3.45 **Rugby Greatest Games**
3.55 **LIVE Currie Cup Rugby Union Griquas v Western Province.** Coverage of the match from the sixth round of fixtures, held at Tafel Lager Park. Kick-off **4pm**.
6.00 **NFL: America's Game**
7.00 **NBC's ProFootballTalk**
9.00 **Sporting Records**
10.00 **NFL Hard Knocks: Oakland Raiders**
11.00 **NFL: A Football Life**
12.00 M'T **NFL Hard Knocks: Oakland Raiders**
1.00 AM **Super League Gold**
2.00 **Sporting Records**
4.00 **Great Sporting Moments**
5.00 **to 6.00** AM **Sporting Greats**

## Sky Sports Mix

121 121 819 | 520 510

6.00 AM **Good Morning Sports Fans Bitesize** The latest sports news.
7.00 **Good Morning Sports Fans**
9.00 **Sporting Records**
9.30 **My Icon**
10.00 **US Open 9-Ball Pool**
11.00 **Sporting Greats**
12.00 NOON **US Open 9-Ball Pool**
1.00 PM **Sporting Records**
1.30 **My Icon**
2.00 **NFL: A Football Life**
3.00 **US Open 9-Ball Pool**
4.00 **Game Changers**
4.30 **Great Sporting Moments**
5.00 **WWE Experience** The latest from *Raw* and *Smackdown*.
6.00 **NBA Champions 2011 Dallas Mavericks** As shown at 9.30pm.
7.30 **The Ashes Debate** Discussion on day three of the second Test between England and Australia.
8.00 **The Ashes** England v Australia: Action from the third day of the second Test at Lord's.
9.00 **Sporting Records**
9.30 **NBA Champions 2011 Dallas Mavericks** The 2010/2011 NBA Championship-winning season of the Dallas Mavericks.
11.00 **My Icon**
12.00 M'T **to 6.00** AM **Mix Shorts**

## BT Sport/ESPN

423/426 872 | 530 | 411 434

6.00 AM **The Band That Wouldn't Die**
7.00 **ESPN FC** Football news.
7.30 **BT Sport Reload**
8.00 **Little League World Series**
10.00 **NHRA Drag Racing Highlights**
11.00 **ESPN FC** Football news.
11.30 **X Games** From Minneapolis.
3.30 PM **CFL** Action from Winnipeg Blue Bombers v BC Lions.
6.00 **BT Sport Reload**
6.15 **MLB's Best** MLB highlights show.
6.45 **ESPN FC** Football news.
7.15 **Ligue 1 Show**
7.45 **LIVE Ligue 1** Football action from France's top division.
9.45 **BT Sport Reload**
10.00 **The Birth of Big Air**
11.00 **LIVE Little League World Series** A match in the baseball tournament for 11-13 year-olds.
1.00 AM **LIVE Little League World Series** A match in the baseball tournament for 11-13 year-olds.
3.00 **MLB's Best**
3.30 **to 6.00** AM **CFL**

## Eurosport 1

410 410 864 | 523 521 | 412 435

7.30 AM **Cycling: UK Men's Road Series** The Stockton Grand Prix.
8.00 **Arctic Race of Norway**
9.00 **Cycling: BinckBank Tour**
10.00 **Climbing World Championships**
12.00 NOON **Cycling: Tour of Utah**
1.00 PM **Cycling: BinckBank Tour**
2.00 **LIVE Cycling: BinckBank Tour** Stage five, a 184.9km course from Riemst in Belgium to Venray in the Netherlands.
4.00 **LIVE Arctic Race of Norway** Stage two, a 168.5km course from Henningsvaer to Svolvaer.
5.15 **Triathlon: Tokyo**
6.30 **Cycling: BinckBank Tour**
7.30 **Cycling: Tour of Utah**
8.30 **LIVE Cycling: Tour of Utah** Coverage of stage four, which features an 86.6km route, starting and finishing on Capitol Street in Salt Lake City.
10.30 **Cycling: BinckBank Tour**
11.30 **Arctic Race of Norway**
1.00 **to 7.30** AM **WATTS**

## Eurosport 2

411 411 865 | 524 522 | 413 436

6.00 AM **Snooker: UK Championship**
8.00 **Caterham Championships**
9.00 **British GT Championship**
10.00 **Bennetts British Superbikes**
11.00 **Snooker: World Championship**
1.00 PM **Bennetts British Superbikes** As 9.00pm.
2.00 **World Superbikes** Highlights of round nine from California.
3.00 **Climbing World Championships**
7.00 **Masters Snooker** Ronnie O'Sullivan v Judd Trump: Action from the final at Alexandra Palace.
9.00 **Bennetts British Superbikes** Highlights of the seventh round of the season from Thruxton.
10.00 **Bennetts British Superbikes Extra** Highlights of the support races from Thruxton.
11.00 **Climbing World Championships**
1.00 AM **Cycling: BinckBank Tour**
2.00 **Cycling: Tour of Utah**
4.00 **Cycling: BinckBank Tour**
5.00 **to 6.00** AM **Arctic Race of Norway**

## Sky Sports Arena

408 408 862 | 518 508

6.00 AM **Highlights**
6.40 **LIVE Mitre 10 Cup Rugby Union North Harbour v Counties Manukau.** 8.45 **LIVE Hawke's Bay v Wellington.** Kick-off **8.45am**.
10.45 **Great Sporting Moments**
11.00 **Super League Gold**
12.00 NOON **WWE from the Vault**
12.15 PM **WWE Slam City**
12.30 **WWE from the Vault**
1.00 **Great Sporting Moments**
2.00 **Sporting Greats**
3.00 **Sporting Records**
4.00 **WWE Slam City**
4.45 **WWE from the Vault**
5.00 **WWE Smackdown**
7.00 **LIVE Betfred Super League Wigan Warriors v Warrington Wolves.** Kick-off **7.45pm**.
10.15 **Super League Gold**
11.00 **Highlights**
3.00 AM **LIVE Mitre 10 Cup Rugby Union Manawatu v Taranaki.**
4.55 **to 6.00** AM **Highlights**

## Sky Sports F1

406 406 860 | 516 506

6.00 AM **The Home of F1**
11.00 **Formula 1** The Canadian Grand Prix qualifying session.
12.45 PM **The F1 Show**
1.15 **Formula 1** As 5.30pm.
3.20 **Box Box Box: Red Bull's First Win** With Christian Horner.
3.30 **Formula 1** As 8.00pm.
4.30 **F1 Weekend Debrief: Canada**
5.00 **Canadian F1 GP Best Bits**
5.30 **Formula 1** The Canadian Grand Prix: Another chance to see the seventh round of the season, held at the Circuit Gilles Villeneuve.
7.35 **Vettel In Fiorano**
7.50 **Lost In Baku**
8.00 **Formula 1** Highlights of the Canadian Grand Prix.
9.00 **F1 Classic Races** A look back at the 2008 Canadian Grand Prix.
11.15 **Box Box Box: Red Bull's First Win** With Christian Horner.
11.25 **F1 Cars Through 1000 Races**
11.30 **Formula 1** As 8.00pm.
12.30 AM **Canadian F1 GP Best Bits**
1.00 **to 6.00** AM **The Home of F1**

# Katie, My Sweet Little Kitten

*An exclusive*
So Truly Real®
*Baby Doll*

*From the kitten face on her hat, complete with pink ears, to the kitty appliqué on her sleeper, she's paws-itively charming!*

- Soft *RealTouch*® vinyl
- *Weighted* to feel so real in your arms
- Custom hat and sleeper

Daddy calls her his 'Little Kitten', so what could be better than an outfit that reflects the affectionate nickname? *Katie* loves to snuggle into her soft velour sleeper and fleece booties that keep her little toes warm. Her wispy locks of hair are tucked beneath a kitty cat hat, and a dummy comforts her as she sleeps.

Created by renowned artist Mayra Garza, *'Katie, My Sweet Little Kitten'* is a So Truly Real® doll available exclusively from The Ashton-Drake Galleries. She's perfectly *weighted* with oh-so-soft *RealTouch*® vinyl skin, so close to real life. Just a purr-fect little dream to cuddle!

## So much like a real baby – at an incredible value!

A one-of-a-kind by Ms. Garza can sell for thousands, but this special doll is available for just four interest-free instalments of £32.49 – that's only £129.96 (plus £9.99 S&S)*. She is accompanied by a Certificate of Authenticity and our famous 365-day guarantee. Pay nothing now – simply complete and return your Reservation Application today!

To add to her realism, this doll measures 17 inches (43.18 cm) in length, is poseable and weighted to feel like a real baby in your arms.She is not a toy, but a fine collectable. © The Bradford Exchange. *S&S - Service & Shipping. Offer applies to UK only. Our guarantee is in addition to the rights provided to you by consumer protection regulations. 03-02207-001

**FASTEST WAY TO ORDER**
**www.bradford.co.uk/katie**
***or call our 24hr hotline on* 0333 003 0019**
***and quote reference code P371633***

**PAY NOTHING NOW**

**RESERVATION APPLICATION**
**Please Respond Promptly**
**To: The Bradford Exchange, PO Box 653, Stoke-on-Trent ST4 4RA**

**YES!** Please reserve __ (Qty) of the **'KATIE, MY SWEET LITTLE KITTEN' BABY DOLL** for me as described in this advertisement.

**Complete today or Call 0333 003 0019**

Name (Mr/Mrs/Miss/Ms) .....
(PLEASE PRINT)

Address .....

.....

Postcode ..... Telephone .....

Mobile .....

Email Address .....

Applicants must be aged 18 or over. Please note, we may contact you via mail, email and mobile with information about your reservation. For details of our privacy policy, please go to www.bradford.co.uk/privacypolicy or contact us at the above address or phone number.

THE BRADFORD EXCHANGE
03-02207-001

**Order Ref:P371633**

# Kids' Weekly TV Guide

## CBBC

613 613 646 701 201 204 607 600

### SATURDAY

**7.00am** Arthur **7.15** Shaun **7.20** Danger Mouse **7.35** Dennis **7.45** MOTD Kickabout **8.00** Class Dismissed **8.15** Ramsay Bunch **8.30** Newsround **8.40** Playlist New **9.00** Dengineers **9.30** Horrible Histories **10.00** Nine Minute Ninja **10.10** Dog Ate My Homework **10.40** Strange Hill High **11.00** Max & Harvey: FOMO New **11.20** Zoo **11.30** Diddy TV **11.45** Now You See It **11.55** Scream Street **12.15pm** Newsround **12.25** Worst Witch **12.55** Mustangs FC **1.20** Newsround **1.30** Holly Hobbie **1.55** So Awkward **5.45** My Life **6.15** Pets Factor **6.35** Gym Stars **6.55** Operation Ouch! Snips **7.00** Got What It Takes? **7.30** Last Commanders **8.00** Operation Ouch! **8.30-9.00pm** Horrible Histories: It's a Wicked World Special

### SUNDAY As Saturday except:

**7.45-8.00am** Danny & Mick **8.15** Diddy TV **8.30** Dengineers **9.00** Blue Peter: Silver Badge Science **9.35** Art Ninja **9.55** Newsround **10.00** Ramsay Bunch **10.15** Gym Stars **10.35** Our School **10.55** Odd Squad **11.20** Horrible Histories **11.50** Newsround **11.55** Naomi's Nightmares **12.25pm** Pets Factor **12.45** Operation Ouch! **1.15** My Life **1.45** Lifebabble **1.50-1.55** Newsround **3.50** So Awkward Files **4.20** Dengineers **4.50** Naomi's Nightmares **5.15-5.40** Playlist **7.00** HH: Gory Games **7.30** Hetty Feather **8.00** Holly Hobbie **8.20** Class Dismissed **8.35-9.00pm** Next Step

### MONDAY

**7.00am** Arthur **7.15** Dennis **7.25** Danger Mouse **7.35** MOTD Kickabout Round-Up **7.40** Newsround **7.45** Odd Squad **8.00** Deep **8.20** Newsround **8.30** Dragons: Race to the Edge **8.50** Zoo **9.05** Pets Factor **9.30** New Step Up to the Plate **10.00** Junior Bake Off **10.30** Millie Inbetween **10.55** Dumping Ground **2.15pm** Horrible Histories **2.45** Dumping Ground **3.15** Danger Mouse **3.25** OOglies **3.40** Dennis **3.55** Odd Squad **4.05** Diddy TV **4.20** Newsround **4.30** Step Up to the Plate **5.00** Worst Witch **5.30** Deadly Dinosaurs **6.00** HH: Gory Games **6.30** Operation Ouch! **7.00** Horrible Histories **7.30** Deadly Dinosaurs **7.55** Operation Ouch! Snips **8.00** Worst Witch **8.30-9.00pm** Millie Inbetween

### TUESDAY As Mon except:

**1.50pm** Dumping Ground Survival Files **2.15-2.45** Blue Peter: Silver Badge Science **5.00** Mustangs FC New **5.30** Gym Stars New **5.50-6.00** Operation Ouch! Snips **6.55-7.00** Shark Bites **7.30** Gym Stars **7.55** Nine Minute Ninja New **8.00** Mustangs FC **8.30** Blue Peter Bites **8.35-9.00pm** The Next Step

### WEDNESDAY As Mon except:

**10.25am** Millie Inbetween **10.55am-2.05pm** Mustangs FC **3.05-3.15** Zoo **5.00** Secret Life of Boys **5.30-6.00** Last Commanders **7.25** Last Commanders **7.55** Secret Life of Boys **8.20** Real Jamie Johnson **8.30-9.00pm** All at Sea

### THURSDAY As Mon except:

**10.55am** Mustangs FC **12.10pm** Next Step **2.00** Operation Ouch! Snips **2.05-2.35** Horrible Histories **3.05-3.15** Zoo **5.00** Holly Hobbie New **5.30-6.00** Blue Peter: Get Your Purple Badge! New **7.30** Blue Peter: Get Your Purple Badge! **8.00** Holly Hobbie **8.25** Lifebabble **8.30-9.00pm** So Awkward

### FRIDAY As Mon except:

**7.35-7.40am** MOTD Kickabout: Build-Up **10.25** Millie Inbetween **10.55** Next Step **1.50pm** Dumping Ground **2.05-2.35** Horrible Histories **3.05-3.15** OOglies Funsize **5.00** Dumping Ground **5.30** Ramsay Bunch **5.45-6.05** Class Dismissed **7.30** Ramsay Bunch **7.45** Class Dismissed **8.00-9.00pm** Dumping Ground

## CBEEBIES

614 614 647 702 202 205 608 601

Clangers

### SATURDAY

**6.00am** Show Me Show Me **6.20** Baby Jake **6.35** Teletubbies **6.50** Raa Raa the Noisy Lion **7.00** Postman Pat: SDS **7.15** Bing **7.30** Hey Duggee **7.45** Peter Rabbit **8.00** Go Jetters **8.10** Octonauts **8.25** Bitz & Bob **8.35** The Furchester Hotel **8.45** Biggleton **9.00** Something Special: We're All Friends **9.20** CBeebies Puss In Boots **10.05** Go Jetters **10.15** YolanDa's Band Jam **10.30** Justin's House **10.55** Andy's Prehistoric Adventures **11.10** Maddie's Do You Know? **11.25** Waffle the Wonder Dog **11.35** Molly and Mack **11.50** Little Roy **12.05pm** My World Kitchen **12.20** Old Jack's Boat: Rockpool Tales **12.30** Melody **12.40** Down on the Farm **1.00** Where in the World? **1.15** My Story **1.30** Ferne and Rory's Vet Tales **1.45** Tinga Tinga Tales **2.00** Something Special: We're All Friends **2.20** Tumble and Co **3.20** Maddie's Do You Know? **3.35** Go Jetters **3.50** Peter Rabbit **4.05** Waffle the Wonder Dog **4.15** My First **4.30** Magic Hands **4.40** Treasure Champs **4.55** Woolly & Tig **5.00** Apple Tree House **5.15** Molly and Mack **5.30** Teacup Travels **5.45** Sarah & Duck **5.50** Charlie and Lola **6.00** Tee and Mo **6.10** Clangers **6.20** In the Night Garden **6.50-7.00pm** CBeebies Bedtime Stories New

### SUNDAY As Saturday except:

**9.20am** Octonauts Special: The Over, Under Adventure **9.40-10.05** Tree Fu Tom **12.05-12.20pm** My First Festival New **2.20** Ferne and Rory's Vet Tales **2.35** My First Festival **2.50** Maddie's Do You Know? **3.05** Bitz & Bob **3.15-3.35pm** Tree Fu Tom

### MONDAY-FRIDAY

**6.00am** Show Me Show Me **6.20** Twirlywoos **6.30** Teletubbies **6.45** Raa Raa the Noisy Lion **6.55** Numberblocks New **7.00** Bing **7.20** Hey Duggee **7.35** Bitz & Bob **7.45** Peter Rabbit **8.00** Go Jetters **8.10** Octonauts **8.20** Biggleton **8.35** Justin's House **9.00** Tee and Mo **9.05** Yakka Dee! **9.10** Alphablocks **9.20** Kit & Pup **9.25** Bing **9.30** Twirlywoos **9.45** Something Special: We're All Friends **10.05** Teletubbies **10.20** The Baby Club New **10.35** Patchwork Pals **10.40** Olobob Top **10.50** Let's Play **11.10** Get Well Soon Hospital **11.20** My Pet and Me **11.35** Show Me Show Me **12.00noon** My World Kitchen **12.10pm** Waffle the Wonder Dog **12.25** What's the Big Idea? **12.30** Katie Morag **12.45** Sarah & Duck **1.00** Biggleton **1.10** Alphablocks **1.15** Yakka Dee! **1.20** Numberblocks **1.25** Bing **1.35** Twirlywoos **1.45** Something Special: We're All Friends **2.05** Teletubbies **2.20** The Baby Club **2.35** Pablo **2.50** My First **3.00** Andy's Dinosaur Adventures **3.15** Swashbuckle **3.40** Hey Duggee **3.45** Tinpo New **3.55** Bitz & Bob **4.10** Junk Rescue New **4.25** Catie's Amazing Machines **4.35** Peter Rabbit **4.50** Go Jetters **5.00** Gigglebiz **5.15** Topsy and Tim **5.30** Time for School New **5.40** Woolly & Tig **5.45** Moon and Me **6.10** Clangers New **6.20** In the Night Garden **6.50-7.00pm** CBeebies Bedtime Stories

## NICK JR

615 648 715 484

Peppa Pig

### SATURDAY & SUNDAY

**6.00am** Peppa Pig: Animation for younger viewers following the adventures of the cheeky piglet. **7.00** Butterbean's Cafe **7.30** Sunny Day **8.00** Paw Patrol **10.00** Corn & Peg **10.30** Peppa Pig **11.00** Abby Hatcher **11.30** Blaze and the Monster Machines **12.00noon** Paw Patrol **2.00pm** Corn & Peg **2.30** Blaze and the Monster Machines **3.00** Peppa Pig **3.30** Dora and Friends: Into the City **4.00** Paw Patrol **6.00** Blaze and the Monster Machines **7.00** Top Wing **8.00** Paw Patrol: Animated action adventure following a squad of six heroic puppies and their tech-savvy 10-year-old leader as they protect the community of Adventure Bay. **12.30am** Peppa Pig **4.00** Corn & Peg **4.30** Shimmer and Shine **5.00-6.00am** Peppa Pig

### MONDAY-FRIDAY

**6.00am** Peppa Pig **7.00** Butterbean's Cafe **7.30** Top Wing **8.00** Paw Patrol **10.00** Peppa Pig: Animation for younger viewers following the adventures of the cheeky piglet, her brother George and their friends. **11.00** Blaze and the Monster Machines **12.00noon** Paw Patrol **2.00pm** Blaze and the Monster Machines **3.00** Peppa Pig **4.00** Paw Patrol **6.00** Blaze and the Monster Machines: Adventures with AJ and his monster truck Blaze. **7.00** Top Wing **8.00** Paw Patrol: Animated action adventure following a squad of six heroic puppies and their tech-savvy 10-year-old leader as they protect the community of Adventure Bay. **12.30am** Peppa Pig **3.30** Shimmer and Shine **4.00** Bubble Guppies **4.30** Team Umizoomi **5.00-6.00am** Peppa Pig

+1 hour 628

## CITV

621 734 711 203 602

### SATURDAY

**6.00am** Dino Dana **6.10** Super 4 **6.35** Thunderbirds Are Go **7.00** Mission Employable **7.05** Mr Bean: The Animated Series **7.30** Marvel's Avengers: Secret Wars **7.55** Milo Murphy's Law **8.25** Mr Bean: The Animated Series **9.25** Mr Magoo **9.55** ToonMarty **10.25** Wishfart **10.55** Pokémon: Sun and Moon – Ultra Legends **11.25** NinjaGo: Sons of Garmadon **11.55** Scooby-Doo! Mystery Incorporated **2.15pm** Mr Magoo **2.45** Wishfart **3.20** ToonMarty **3.45** Massive Monster Mayhem **4.15** Mr Bean: The Animated Series **5.15** The Bagel and Becky Show **5.45** Pokémon: Sun and Moon – Ultra Legends **6.10** Max Steel **6.40** NinjaGo: The Hands of Time **7.10** Looped **7.40** Fangbone **8.05** Massive Monster Mayhem **8.30** Make It Pop **8.55-9.00pm** Mission Employable

### SUNDAY As Saturday except:

**7.05-7.30am** LEGO Star Wars: The Freemaker Adventures

### MONDAY

**6.00am** Dino Dana **6.25** Super 4: Animated comedy adventure series. **6.55** Mission Employable **7.00** NinjaGo: The Hands of Time **7.55** Robozuna: Children's sci-fi fantasy series. **8.25** Pokémon: Sun and Moon – Ultra Legends New episode **8.55** Mr Bean: The Animated Series **9.55** Mr Magoo **10.25** Scooby-Doo! Mystery Incorporated **11.20** ToonMarty **11.50** The Bagel and Becky Show **12.35pm** Wishfart **1.15** Thunderbirds Are Go **2.10** Massive Monster Mayhem **2.40** Spy School **3.05** Project Z **3.35** Scooby-Doo! Mystery Incorporated **4.30** NinjaGo: Day of the Departed: Four ninja warriors battle dark Lord Garmadon. **5.30** Pokémon: Sun and Moon – Ultra Legends New episode **6.00** Robozuna **6.25** Mr Bean: The Animated Series **7.20** Mr Magoo **7.55** NinjaGo: Masters of Spinjitzu Wu's Teas Shorts **8.00** Project Z **8.25** Drop Dead Weird **8.55-9.00pm** Mission Employable

### TUES-FRI As Monday except:

**4.30-5.30pm** NinjaGo: The Hands of Time: Four ninja warriors battle dark Lord Garmadon and his army.

## NICKELODEON

604 604 642 712 714 483

### SATURDAY & SUNDAY

**6.00am** iCarly **7.00** Nicky, Ricky, Dicky & Dawn **7.30** The Thundermans **8.00** Henry Danger **9.00** The Thundermans **10.00** Game Shakers **11.00** The Thundermans **12.00noon** Henry Danger **1.00pm** Game Shakers **1.30** Nicky, Ricky, Dicky & Dawn **2.30** Henry Danger **3.00** Game Shakers **3.30** Knight Squad **4.00** Cousins for Life **4.30** Nicky, Ricky, Dicky & Dawn **5.00** Game Shakers **8.00** Victorious **10.30** Sam & Cat **12.00m't** Renford Rejects **12.25am** Summer in Transylvania **12.50** SpongeBob SquarePants **1.00** Genie in the House **1.30** House of Anubis **1.55** Winx Club **2.20** SpongeBob SquarePants **2.30** Max & Shred **3.00** Renford Rejects **3.25** Summer in Transylvania **3.50** SpongeBob SquarePants **4.00** School of Rock **4.30** House of Anubis **5.00** Winx Club **5.30-6.00am** Max & Shred

### MONDAY-THURSDAY

**6.00am** Sam & Cat **6.30** The Thundermans **7.00** Nicky, Ricky, Dicky & Dawn **7.30** Victorious **8.00** Henry Danger **9.30** Game Shakers **10.30** The Thundermans **12.00noon** Nicky, Ricky, Dicky & Dawn **1.00pm** Hunter Street **1.30** Henry Danger **2.00** Cousins for Life **2.30** The Thundermans **3.30** Sam & Cat **4.00** Game Shakers **5.00** The Thundermans **6.00** Henry Danger **7.00** Victorious **7.30** Sam & Cat **8.00** I am Frankie **8.30** Find Me in Paris **9.00** Every Witch Way **9.30** iCarly **10.30** Victorious **12.00m't** Renford Rejects **12.25am** Summer in Transylvania **12.50** SpongeBob SquarePants **1.00** Genie in the House **1.30** House of Anubis **1.55** Winx Club **2.20** SpongeBob SquarePants **2.30** Max & Shred **3.00** Renford Rejects **3.25** Summer in Transylvania **3.50** SpongeBob SquarePants **4.00** School of Rock **4.30** House of Anubis **5.00** Winx Club **5.30-6.00am** Max & Shred

### FRIDAY As Mon except:

**6.30-7.30pm** Nick's Summer Movie Nights: All summer long we are letting you choose our Friday night movie.

+1 hour 605 713

## Highlights

### Scooby-Doo! and Kiss: Rock and Roll Mystery

*Sun, Boomerang HD, 9.30am*

The gang solve a mystery while at a concert by rock band Kiss.

### Step Up to the Plate

*Mon, CBBC HD, 9.30am*

Allegra McEvedy and Fred Sirieix hope to find a future maître d' and a head chef from a group of kids eager to impress in the kitchen.

### Special: Descendants 3...

*Fri, Disney HD, 5.30pm*

A look ahead to the forthcoming *Descendants 3* movie, which will star the late Cameron Boyce.

## CARTOON NET

601 601 640 704 732 486

OK K.O! Let's Be Heroes

**SATURDAY** **6.00am** The Amazing World of Gumball **6.30** Teen Titans Go! **7.00** Bakugan: Battle Planet **7.30** Ben 10 **7.45** DC Super Hero Girls New episode **8.00** The Amazing World of Gumball **9.00** Teen Titans Go! **10.00** Unikitty **11.00** Teen Titans Go! **12.00noon** Unikitty **1.00pm** Teen Titans Go! **2.00** Unikitty **3.00** Cloudy with a Chance of Meatballs **3.15** Craig of the Creek **3.30** Unikitty **3.45** Teen Titans Go! **4.00** Ben 10: Slapback **4.15** OK K.O! Let's Be Heroes **4.30** We Bare Bears **5.00** Amazing World of Gumball **5.30** Summer Camp Island **5.45** Craig of the Creek **6.00** Teen Titans Go! **6.30** Unikitty **7.00** Amazing World of Gumball **7.30** Summer Camp Island **7.45** Craig of the Creek **8.00** Teen Titans Go! **8.30** We Bare Bears **8.45** Cloudy with a Chance of Meatballs **9.00** Powerpuff Girls **10.00** Amazing World of Gumball **11.00** Adventure Time **12.00m't** The Amazing World of Gumball **1.30am** Steven Universe **2.05** Uncle Grandpa **2.40** The Amazing World of Gumball **5.00-6.00am** Ben 10

**SUNDAY** As Saturday except: **7.45-8.00am** DC Super Hero Girls: Super Hero High **4.00-4.15pm** Ben 10

**MONDAY** **6.00am** The Amazing World of Gumball **6.30** Cloudy with a Chance of Meatballs **6.45** Teen Titans Go! **7.00** Craig of the Creek **7.15** Unikitty **7.30** Teen Titans Go! **7.45** We Bare Bears **8.00** The Amazing World of Gumball **9.00** Teen Titans Go! **11.15** The Amazing World of Gumball **12.00noon** We Bare Bears **1.00pm** Unikitty **2.00** Teen Titans Go! **2.30** The Amazing World of Gumball **3.00** We Bare Bears **3.30** Unikitty **4.00** Ben 10 **4.15** OK K.O! Let's Be Heroes **4.30** We Bare Bears **5.00** The Amazing World of Gumball **5.30** Summer Camp Island **5.45** Craig of the Creek **6.00** Teen Titans Go! **6.30** Unikitty **7.00** The Amazing World of Gumball **7.30** Summer Camp Island **7.45** Craig of the Creek **8.00** Teen Titans Go! **8.30** We Bare Bears **8.45** Cloudy with a Chance of Meatballs **9.00** The Powerpuff Girls **10.00** Amazing World of Gumball **11.00** Adventure Time **12.00m't** Amazing World of Gumball **1.30am** Steven Universe **2.05** Uncle Grandpa **2.40** The Amazing World of Gumball **5.00-6.00am** Ben 10

**TUESDAY** As Mon except: **11.00am-12.00noon** The Amazing World of Gumball

**WEDNESDAY** As Mon except: **11.00am-12.00noon** The Amazing World of Gumball **4.00-4.15pm** Ben 10: Heatblast

**THURSDAY** As Monday except: **11.00am-12.00noon** The Amazing World of Gumball **4.00-4.15pm** Ben 10: Stinkfly

**FRIDAY** As Mon except: **4.00-4.15pm** Ben 10: XLR8

+1 hour 602 705

## BOOMERANG

603 603 641 730 487

**SATURDAY** **6.00am** Mr Bean **6.30** Tom and Jerry **7.00** Scooby-Doo: Best of Velma **7.30** Mighty Mike **8.00** Taffy **8.30** Tom and Jerry Show **9.00** Be Cool, Scooby-Doo! **9.30** FILM Scooby-Doo! Moon Monster Madness **11.10** Tom and Jerry **11.30** Be Cool, Scooby-Doo! **12.00noon** Tom and Jerry Show **12.30pm** What's New Scooby-Doo? **1.00** Tom and Jerry **1.30** Be Cool, Scooby-Doo! **2.00** Tom and Jerry Show **2.30** Be Cool, Scooby-Doo! **3.00** Tom and Jerry Show **3.30** Be Cool, Scooby-Doo! **4.00** Tom and Jerry Show **4.30** Taffy **5.00** Be Cool, Scooby-Doo! **5.30** Mighty Mike **6.00** Mr Bean **6.30** FILM Scooby-Doo and the Loch Ness Monster **8.00** Tom and Jerry **8.30** Bunnicula **9.00** Tom & Jerry Tales **10.00** What's New Scooby-Doo? **11.00** My Knight and Me **12.00m't** LazyTown **12.50am** My Knight and Me **2.00** LazyTown **5.00-6.00am** My Knight and Me

**SUNDAY** As Saturday except: **7.00-7.30am** Be Cool, Scooby-Doo! **9.30** FILM PREMIERE Scooby-Doo! and Kiss: Rock and Roll Mystery **11.05-11.30am** Tom and Jerry **12.30-1.00pm** Be Cool, Scooby-Doo! **1.30-2.00** Scooby-Doo's Ghosts **2.30** Scooby-Doo! Mecha Mutt Menace **3.00-3.30** Tom and Jerry **6.30** FILM Scooby-Doo! and Kiss: Rock and Roll Mystery **8.05-8.30pm** Tom and Jerry

**MONDAY** **6.00am** Mr Bean **6.30** Tom and Jerry **7.00** Be Cool, Scooby-Doo! **7.30** Mighty Mike **8.00** Taffy **8.30** Tom and Jerry **9.00** Be Cool, Scooby-Doo! **9.30** FILM Tom and Jerry: The Magic Ring **10.45** Tom and Jerry **11.30** Be Cool, Scooby-Doo! **12.00** Tom and Jerry Show **12.30pm** Be Cool, Scooby-Doo! **1.00** Tom and Jerry **1.30** Be Cool, Scooby-Doo! **2.00** Tom and Jerry Show **2.30** What's New Scooby-Doo? **3.00** Tom and Jerry Show **3.30** Be Cool, Scooby-Doo! **4.00** Tom and Jerry Show **4.30** Taffy **5.00** Be Cool, Scooby-Doo! **5.30** Mighty Mike **6.00** Mr Bean **6.30** FILM Scooby-Doo! Franken Creepy **8.00** Tom and Jerry **8.30** Bunnicula **9.00** Tom & Jerry Tales **10.00** What's New Scooby-Doo? **11.00** My Knight and Me **12.00m't** LazyTown **12.50am** My Knight and Me **2.00** LazyTown **5.00-6.00am** My Knight and Me

**TUESDAY** As Mon except: **9.30am** FILM Scooby-Doo! Legend of the Phantosaur **11.00-11.30am** Tom and Jerry **12.30-1.00pm** FILM Scooby-Doo! Ghastly Goals **2.30** Be Cool, Scooby-Doo! **3.00-3.30** Tom and Jerry Show **6.30-8.00pm** FILM Tom and Jerry Blast Off to Mars! **3.10am** New Looney Tunes **4.10-5.00am** LazyTown

**WEDNESDAY** As Mon except: **9.00am** Scooby-Doo's Ghosts **9.30** FILM Tom and Jerry & the Wizard of Oz **10.40-11.30am** Tom and Jerry **12.30pm** What's New Scooby-Doo? **1.00** Tom and Jerry Show **1.30-2.00** Scooby-Doo's Monsters **2.30-3.00pm** The New Scooby-Doo Mysteries **6.30-8.00pm** FILM Scooby-Doo and the Cyber Chase

**THURSDAY** As Mon except: **9.30am** FILM Tom and Jerry's Giant Adventure **10.40-11.30am** Tom and Jerry **1.00pm** Tom and Jerry **1.30-2.00** Scooby-Doo: Best of Velma **2.30-3.00** Be Cool, Scooby-Doo! **6.30-8.00pm** FILM Scooby-Doo! And WWE: Curse of the Speed Demon

**FRIDAY** As Mon except: **7.00-7.30am** Scooby-Doo's Ghosts **9.30** FILM Scooby Doo on Zombie Island **11.05-11.30am** Tom and Jerry **1.00-1.30pm** Tom and Jerry Show **6.30-8.00pm** FILM Scooby-Doo! Music of the Vampire

+1 hour 618 731

## DISNEY

609 609 644 724 480

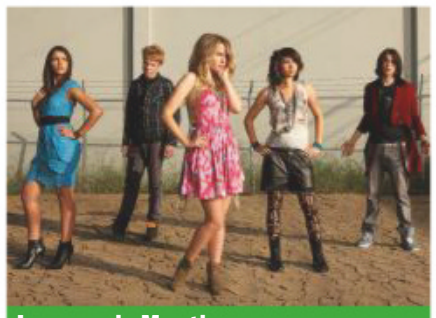

Lemonade Mouth

**SATURDAY** **6.00am** Sadie Sparks Shorts **6.25** Elena of Avalor **6.55** Best Bugs Forever New episode **7.25** Disney Mickey Mouse **7.30** Amphibia New episode **8.00** 101 Dalmatian Street **8.30** FILM Teen Beach Movie **10.20** Raven's Home: Do It Duo **10.25** Access All Areas: Music **10.30** Andi Mack **1.00pm** Jessie **2.00** Andi Mack **2.30** Miraculous: Tales of Ladybug & Cat Noir **3.00** K.C. Undercover **4.00** Liv & Maddie **5.00** Good Luck Charlie **6.00** Jessie **7.00** Penny on M.A.R.S **8.00** Bizaardvark **9.00** Jessie **9.30** K.C. Undercover **10.00** Raven's Home **11.00** Stuck in the Middle **11.55** Bizaardvark **12.50am** Miraculous: Tales of Ladybug & Cat Noir **1.35** The Lodge **2.00** Alex & Co **2.45** Violetta **3.30** The Evermoor Chronicles **4.45-6.00am** Miraculous: Tales of Ladybug & Cat Noir

**SUNDAY** As Saturday except: **6.00-6.25am** Sadie Sparks **8.30-10.30am** FILM Teen Beach 2. **2.00-2.35pm** Just Roll With It **4.30-5.00pm** Liv & Maddie: Cali Style

**MONDAY** **6.00am** Miraculous: Tales of Ladybug & Cat Noir **6.30** Penny on M.A.R.S **7.00** Stuck in the Middle **8.00** FILM Phineas and Ferb: The Movie – Across the 2nd Dimension **9.25** Bizaardvark **9.30** Jessie **11.00** Bunk'd **12.00noon** K.C. Undercover **1.00pm** Liv & Maddie **2.00** Jessie **3.00** K.C. Undercover **4.00** Miraculous: Tales of Ladybug & Cat Noir **4.30** Bunk'd **5.00** Jessie **5.30** Liv & Maddie **6.00** Sydney to the Max **6.30** Raven's Home **7.00** Good Luck Charlie **7.30** Penny on M.A.R.S **8.00** Andi Mack **8.30** Jessie **9.30** K.C. Undercover **10.00** Raven's Home **11.00** Stuck in the Middle **11.55** Bizaardvark **12.50am** Miraculous: Tales of Ladybug & Cat Noir **1.35** The Lodge **2.00** Alex & Co **2.45** Violetta **3.30** The Evermoor Chronicles **4.45-6.00am** Miraculous: Tales of Ladybug & Cat Noir

**TUESDAY** As Mon except: **8.00am** FILM Kim Possible: Adventure with Sadie Stanley. **9.45-10.00am** Under The Sea: A Descendants Story

**WEDNESDAY** As Mon except: **8.00-9.30am** FILM StarStruck

**THURSDAY** As Mon except: **8.00-10.05am** FILM Lemonade Mouth

**FRIDAY** As Mon except: **8.00am** FILM The Swap **9.45** Under The Sea: A Descendants Story **10.00-11.00am** Jessie **4.00pm** Coop and Cami Ask the World **4.30** Sydney to the Max **5.00** Just Roll with It New episode **5.30** NEW Special: Descendants 3: Road To Auradon **5.35** FILM High School Musical **7.30-8.00pm** Just Roll With It

+1 hour 610 725

## DISNEY JR

607 607 643 727 481

**SATURDAY** **6.00am** Mickey Mouse Clubhouse **6.30** Mickey & the Roadster Racers **7.00** Claude New episode **7.20** PJ Masks **8.00** Doc McStuffins **8.30** Mickey & the Roadster Racers **9.00** Muppet Babies **9.30** PJ Masks **10.00** FILM Sofia the First: Once Upon a Princess **11.00** The Lion Guard **2.30pm** Gigantosaurus **3.00** Mickey & the Roadster Racers **3.30** 101 Dalmatian Street **4.00** Fancy Nancy Clancy **4.30** Sofia the First **5.00** Doc McStuffins: Pet Rescue **5.30** Mickey Mouse Clubhouse **6.30** 101 Dalmatian Street **7.00** Rapunzel's Tangled Adventure **7.30** Elena of Avalor **8.00** PJ Masks **8.30** The Lion Guard **9.00** Claude **9.35** Trulli Tales **10.10** PJ Masks **11.15** Zou **11.30** Trulli Tales **12.00m't** PJ Masks **12.50am** The Hive **1.00** Zou **1.30** Henry Hugglemonster **2.20** The Hive **2.40** Zou **3.25** The Hive **3.45** Henry Hugglemonster **4.35** The Hive **4.45** PJ Masks **5.55-6.00am** Minnie's Bow-Toons

**SUNDAY** As Saturday except: **8.00-8.30am** Doc McStuffins: Pet Rescue **10.00** Mickey Mouse Clubhouse **11.00** Doc McStuffins: Pet Rescue **12.30-2.30pm** Doc McStuffins **5.30-6.30pm** FILM Sofia the First: Once Upon a Princess

**MONDAY** **6.00am** Mickey Mouse Clubhouse **6.30** Mickey & the Roadster Racers **7.00** PJ Masks **7.30** Vampirina **8.30** PJ Masks **9.00** Fancy Nancy Clancy **9.40** Muppet Babies **10.00** The Lion Guard **10.55** Marvel Super Hero Adventures **11.00** PJ Masks **12.30pm** Vampirina **2.00** Puppy Dog Pals **3.00** The Lion Guard **3.30** Elena of Avalor **4.00** Gigantosaurus **4.25** Paprika New episode **4.30** Mickey & the Roadster Racers **5.00** Fancy Nancy Clancy **5.30** Vampirina **6.00** PJ Masks **6.30** Puppy Dog Pals **7.00** The Lion Guard **7.25** Paprika **7.30** Sofia the First **8.25** Elena of Avalor **9.00** Fancy Nancy Clancy **9.30** Vampirina **10.00** PJ Masks **10.30** Puppy Dog Pals **11.00** The Lion Guard **11.25** Disney Junior Music Nursery Rhymes **11.30** Trulli Tales **12.00m't** PJ Masks **12.50am** The Hive **1.00** Zou **1.30** Henry Hugglemonster **2.20** The Hive **2.40** Zou **3.25** The Hive **3.45** Henry Hugglemonster **4.35** The Hive **4.45** PJ Masks **5.55-6.00am** Minnie's Bow-Toons

**TUESDAY** As Mon except: **10.00-10.55am** Doc McStuffins: Animated adventures with the girl who mends toys. **8.25-8.30pm** Elena of Avalor: Scepter Training with Zuzo

**WEDNESDAY** As Mon except: **10.00-10.55am** Mickey Mouse Clubhouse **8.25-8.30pm** Elena of Avalor: Scepter Training with Zuzo

**THURSDAY** As Mon except: **10.00-10.55am** FILM Sofia the First: Once Upon a Princess: Animated fantasy about a girl whose mother marries a king. **8.25-8.30pm** Elena of Avalor: Scepter Training with Zuzo

**FRIDAY** As Mon except: **10.00-10.55am** Mission Force One **8.25-8.30pm** Elena of Avalor: Scepter Training with Zuzo

+1 hour 608

## DISNEY XD

611 611 645 707 482

Kickin' It

**SATURDAY** **6.00am** Marvel's Spider-Man **6.30** Space Chickens in Space **7.00** Phineas and Ferb **7.30** Guardians of the Galaxy New episode **8.00** Gravity Falls **9.00** Marvel's Avengers: Black Panther's Quest **9.30** Mech-X4 **10.00** Kickin' It **2.00pm** Phineas and Ferb **3.00** Big City Greens **4.00** Milo Murphy's Law **5.00** Marvel's Avengers: Black Panther's Quest **5.30** Guardians of the Galaxy **6.00** Phineas and Ferb **7.00** Marvel's Spider-Man **8.30** Gravity Falls **9.30** Star Wars Resistance **10.00** Milo Murphy's Law **11.00** Furiki Wheels **11.25** Dude, That's My Ghost! **12.15am** Randy Cunningham: 9th Grade Ninja **1.00** Boyster **1.45** Counterfeit Cat **2.35** Randy Cunningham: 9th Grade Ninja **3.20** Boyster **4.10** Counterfeit Cat **5.00-6.00am** Furiki Wheels

**SUNDAY** As Saturday except: **7.00pm** Mech-X4 **7.50** Disney Mickey Mouse **8.00-8.30pm** Marvel's Spider-Man

**MONDAY** **6.00am** Marvel's Spider-Man **6.30** Space Chickens in Space **7.00** Phineas and Ferb **8.00** Gravity Falls **9.00** Milo Murphy's Law **10.00** Big City Greens **10.30** Kick Buttowski – Suburban Daredevil **11.00** Gravity Falls **12.00noon** Supa Strikas **12.30pm** DuckTales **1.00** Lab Rats **2.00** Phineas and Ferb **3.00** Marvel's Spider-Man **3.30** Space Chickens in Space **4.00** Big City Greens **4.30** Big Hero 6: The Series **5.00** Milo Murphy's Law **5.30** Gamers Guide to Pretty Much Everything **6.00** Phineas and Ferb **6.30** Mech-X4 **7.00** Star Wars Resistance **7.50** Disney Mickey Mouse **8.00** Marvel's Avengers: Black Panther's Quest **8.30** Gravity Falls **9.30** Kick Buttowski – Suburban Daredevil **10.00** Milo Murphy's Law **11.00** Furiki Wheels **11.25** Dude, That's My Ghost! **12.15am** Randy Cunningham: 9th Grade Ninja **1.00** Boyster **1.45** Counterfeit Cat **2.35** Randy Cunningham: 9th Grade Ninja **3.20** Boyster **4.10** Counterfeit Cat **5.00-6.00am** Furiki Wheels

**TUESDAY** As Mon except: **6.00-6.30am** Marvel's Spider-Man: Origins **7.00-7.50pm** Lab Rats: The Lab Rats' secret is revealed.

**WEDNESDAY** As Mon except: **7.00-8.00pm** Phineas and Ferb: The boys star in a spoof of *Star Wars*.

**THURSDAY** As Mon except: **7.00-8.00pm** Marvel's Spider-Man: Otto Octavius is caught in an explosion that fuses his robot arms.

**FRIDAY** As Mon except: **3.00-3.30pm** Marvel's Spider-Man: Origins **7.00-8.00pm** Marvel's Spider-Man: Peter visits Oz Academy.

+1 hour 612

# Coming soon

FIRST LOOK

# The Hot Zone

**Julianna Margulies** stars in a thriller about a real-life battle against a lethal virus

**Take a look** at these intriguing new shots from National Geographic's six-part drama *The Hot Zone*, based on the challenge to contain the Ebola virus in America in 1989.

The series, airing in September, sees Julianna Margulies play Lieutenant Colonel Nancy Jaax, who works at a US Army base carrying out research into fighting biological warfare. But when Nancy tests a sample from a group of primates at a research facility, she discovers evidence of Ebola and begins a race against time to stop it spreading to humans.

### NEW PERSPECTIVE

Noah Emmerich plays Nancy's husband, Lieutenant Colonel Jerry Jaax, while Topher Grace, Liam Cunningham, James D'Arcy and Grace Gummer also feature.

'Ebola is a global problem,' says Margulies. 'My biggest wish is that the show sheds a light on the fact that we need to do more.'

Liam Cunningham as Wade Carter and Julianna Margulies as Nancy Jaax

## WHAT'S NEXT FOR...

### Jason Watkins

The actor will star in ITV crime drama **Invisible** as shy, unassuming cop DS Dodds, who is paired with a new, ambitious and gung-ho DCI (played by Tala Gouveia) to investigate murders in Bath.

### Miranda Hart

To mark the 10th anniversary of her award-winning sitcom **Miranda** later this year, the actress and comic will host a celebratory party on BBC1, featuring the cast and a range of special guests.

### Rob Beckett

**Rob Beckett's Savage Socials**, to air on E4, will see the comedian share the week's most-embarrassing social-media posts including celebrity gaffes. Beckett will also host two end-of-year specials.

### Coming Back

Amazon Prime Video's **The Boys**, a drama about vigilantes fighting rogue superheroes, will return for a second series. 'Season one's story will open the door for season two,' says creator Eric Kripke.

## IN PRODUCTION...

### The Two Popes

**Here's a peek at Sir Anthony Hopkins and Jonathan Pryce in Netflix's drama *The Two Popes*, airing later this year and inspired by real events. Hopkins plays Pope Benedict XVI, who, in 2012, calls a frustrated Cardinal Bergoglio (Pryce) – the future Pope Francis – to the Vatican and reveals a shocking secret that could change the Catholic Church for ever. 'Tony and I got on great,' says Pryce. 'We enjoyed the fact that we were two Welsh popes!'**

## Next week *On sale Tuesday 13 August*

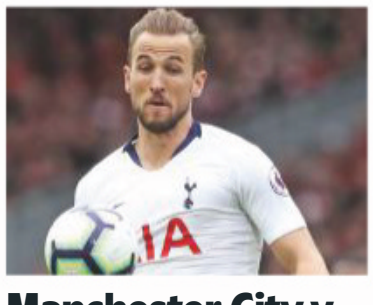

### Manchester City v Tottenham Hotspur

The Premier League giants go head-to-head on Sky Sports.

### Brassic

Michelle Keegan stars in Sky One's comedy drama about a group of working-class friends.

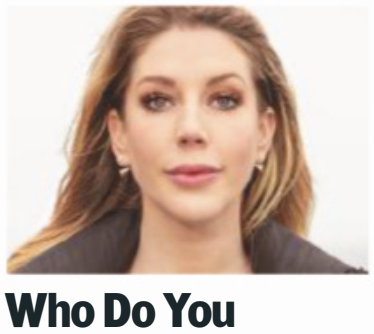

### Who Do You Think You Are?

BBC1's genealogy show looks into Katherine Ryan's family tree.

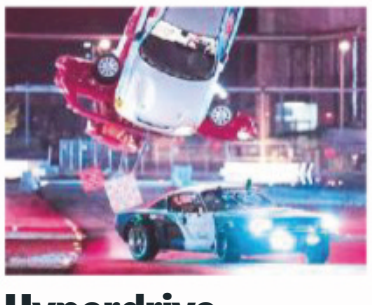

### Hyperdrive

Charlize Theron produces Netflix's reality show as street racers tackle obstacle courses.

**Standard Subscription rates** (1 year): UK £125.95, Europe/Eire €289.80, USA $377.95, Rest of World £248. For inquiries, contact TV&Satellite Week Subscriptions on 0330 333 1113, TV&Satellite Week Subscriptions, FREEPOST TI Media, or e-mail help@magazinesdirect.com. If you require any other issue/s of TI Media Limited magazines, these are available for purchase by calling 01795 662976 (Lines open 8am-6pm, Mon-Thu, and 8am-1pm, Fri). Or order online at: http://mags-uk.com/browse-by-publisher/ti-media.html

WORDS: CAREN CLARK. PHOTOS: AMAZON PRIME VIDEO, BBC, GETTY, JAN THIJS, NATIONAL GEOGRAPHIC, NETFLIX, PA IMAGES, SKY

**TV&Satellite week**

**TI Media Limited**
**161 Marsh Wall**
**London**
**E14 9AP**

**Tel** 020 3148 5565 **Fax** 020 3148 8115

**E-mail** TV&Satweek@ti-media.com

**For subscriptions inquiries call** 0330 333 1113 **or e-mail** help@magazinesdirect.com

recycle

Printed by Walstead UK Ltd

ipso. Regulated

**Editorial Complaints** We work hard to achieve the highest standards of editorial content, and we are committed to complying with the Editors' Code of Practice (https://www.ipso.co.uk/IPSO/cop.html) as enforced by IPSO. If you have a complaint about our editorial content, you can email us at complaints@ti-media.com or write to Complaints Manager, TI Media Limited Legal Department, 161 Marsh Wall, London E14 9AP. Please provide details of the material you are complaining about and explain your complaint by reference to the Editors' Code. We will endeavour to acknowledge your complaint within 5 working days and we aim to correct substantial errors as soon as possible.

# Harry Potter Village

Not Available in Any Store!

Shipment Two
HONEYDUKES™ Sweet Shop

Shipment Three
HOGWARTS™ School of Witchcraft and Wizardry

Shipment One
THREE BROOMSTICKS™ Pub

Shipment Four
HOGWARTS™ Express

## *An illuminated wintry world of magic and enchantment from The Bradford Exchange*

A visit to the fantastical world of HARRY POTTER™ brings with it a magic that's all its own. It is a vast and enchanting place where fascinating adventures are around every corner for the students of the HOGWARTS™ School of Witchcraft and Wizardry. It is a wondrous realm where charms and spells are learned, friendships are forged and dark, sinister secrets are locked away – particularly those regarding a powerful and dangerous presence who can only be called 'He Who Must Not Be Named'. Let the HOGWARTS™ Express transport you to this magical all-encompassing wizarding world with this officially licensed presentation from The Bradford Exchnage. Each illuminated sculpture and figurine is individually handcrafted and then handpainted to capture with amazing details your favourite places and characters from the HARRY POTTER™ films!

## *A magical collection and a spellbinding value*

Your heirloom-quality collection begins with Issue One, 'THREE BROOMSTICKS Pub' and Free 'HARRY POTTER' figurine, yours at the attractive price of only £59.98, payable in two installments of just £29.99 each (plus £9.99 S&S)* – the first billed before shipment. Subsequent shipments will each be billed separately at the same low price and shipped approx. every 3-4 weeks. Your second issue will be the 'HONEYDUKES™' sweet shop and Free 'RON WEASLEY™, figurine. You may cancel at any time and our best-in-the-business 365-day guarantee assures your satisfaction! Internet demand has already exceeded expectations as the legions of devoted HARRY POTTER fans discover this magical collection, so don't wait. Pay nothing now – simply complete and return your Reservation Application today!


WIZARDING WORLD

HARRY POTTER characters, names and related indicia are © &™ Warner Bros. Entertainment Inc. WB SHIELD: © &™ WBEI.
WIZARDING WORLD trademark and logo © &™ Warner Bros.Entertainment Inc. Publishing Rights © JKR. (s19)

© The Bradford Exchange. * S&S - Shipping & Service. Offer applies to UK only. Our guarantee is in addition to the rights provided to you by consumer protection regulations. Full Terms and Conditions are available upon request. Each further set will be sent on approval once every 3-4 weeks at £59.98 (plus £9.99 S&S). Opportunity to collect up to 12 unique sets. Each will be yours to view on approval for 365 days. You may cancel at any time. 14-01909


## FASTEST WAY TO ORDER

**www.bradford.co.uk/harrypottervillage**

***Or call our 24hr hotline on* 0333 003 0019**

***and quote reference code P371766***

- **OFFICIALLY LICENSED**
- **Fully-sculpted**
- **3 Free Figurines**

Shipment Three, the illuminated *HOGWARTS™ Castle* sculpture shown smaller than impressive size of 8 inches (20.3 cm) in height x 8 inches (20.3 cm) in width x 8 inches (20.3 cm) in depth. Buildings range in size from 6.5 inches (16.5 cm) in height to 7 inches (17.7 cm) in height. Figurines measure up to approx. 2 inches (5 cm) in height.
Product subject to change. Some figurines and accessories shown for display purposes only.
Train is a non-working sculpture. Fine collectables. Not intended for children under 14 years of age.

## PAY NOTHING NOW

### RESERVATION APPLICATION

**Please Respond Promptly**

**To: The Bradford Exchange, PO Box 653, Stoke-on-Trent ST4 4RA**

**YES!** Please reserve __ (Qty) of the **HARRY POTTER™ VILLAGE COLLECTION** for me as described in this advertisement.

**Complete today or Call 0333 003 0019**

Name (Mr/Mrs/Miss/Ms) .....
(PLEASE PRINT)

Address .....

.....

Postcode ..... Telephone .....

Mobile .....

Email Address .....

Applicants must be aged 18 or over. Please note, we may contact you via mail, email and mobile with information about your reservation. For details of our privacy policy, please go to www.bradford.co.uk/privacypolicy or contact us at the above address or phone number.

THE BRADFORD EXCHANGE
14-01909

**Order Ref:P371766**